

ROBERTO CARLOS E SUAS CANÇÕES

Para Banda de Música

Moderato

De: Roberto Carlos e Erasmo Carlos
Arranjo: A. C. Rocha Sousa (12/08/1993)

Versão & Edição_1999

♩ = 80

rítmo: Balada

REQUINTA *mf*

CLARINETE 1 *mf*

2 e 3 *mf*

Sx ALTO *mf*

Sx TENOR *mf* *p*

TROMPETE 1 *mf*

2, 3 e 4 *mf*

TROMBONE 1 *mf*

2 e 3 *mf*

BOMBARDINO C *mf* *p*

Sx HORNS Eb *mf*

TUBA Bb *mf*

BATERIA *mf* *p*

Edição & Versão_1999

2

Amada Amante **A** *MODERATO* ♩ = 90

REQUINTA
CLARINETE 1
2 e 3
Sx ALTO
Sx TENOR
TROMPETE 1
2, 3 e 4
TROMBONE 1
2 e 3
BOMBARDINO C
Sx HORNS Eb
TUBA Bb
BATERIA

ROBERTO CARLOS E SUAS CANÇÕES

REQUINTA

CLARINETE 1

2 e 3

Sx ALTO

Sx TENOR

TROMPETE 1

2, 3 e 4

TROMBONE 1

2 e 3

BOMBARDINO C

Sx HORNS Eb

TUBA Bb

BATERIA

ROBERTO CARLOS E SUAS CANÇÕES

4

REQUINTA

CLARINETE 1

2 e 3

Sx ALTO

Sx TENOR

TROMPETE 1

2, 3 e 4

TROMBONE 1

2 e 3

BOMBARDINO C

Sx HORNS Eb

TUBA Bb

BATERIA

B

ROBERTO CARLOS E SUAS CANÇÕES

REQUINTA

CLARINETE 1

2 e 3

Sx ALTO

Sx TENOR

TROMPETE 1

2, 3 e 4

TROMBONE 1

2 e 3

BOMBARDINO C

Sx HORNS Eb

TUBA Bb

BATERIA

6

rítmo: Beguine

D

Café da Manhã **D** *Ritmo: Begüine*

REQUINTA
CLARINETE 1
2 e 3
Sx ALTO
Sx TENOR
TROMPETE 1
2, 3 e 4
TROMBONE 1
2 e 3
BOMBARDINO C
Sx HORNS Eb
TUBA Bb
BATERIA

ROBERTO CARLOS E SUAS CANÇÕES

REQUINTA

CLARINETE 1

2 e 3

Sx ALTO

Sx TENOR

TROMPETE 1

2, 3 e 4

TROMBONE 1

2 e 3

BOMBARDINO C

Sx HORNS Eb

TUBA Bb

BATERIA

ROBERTO CARLOS E SUAS CANÇÕES

REQUINTA

CLARINETE 1

2 e 3

Sx ALTO

Sx TENOR

TROMPETE 1

2, 3 e 4

TROMBONE 1

2 e 3

BOMBARDINO C

Sx HORNS Eb

TUBA Bb

BATERIA

REQUINTA

CLARINETE 1

2 e 3

Sx ALTO

Sx TENOR

TROMPETE 1

2, 3 e 4

TROMBONE 1

2 e 3

BOMBARDINO C

Sx HORNS Eb

TUBA Bb

BATERIA

ROBERTO CARLOS E SUAS CANÇÕES

rítmo: Balada Síncope

Detalhes

G

♩ = 100

REQUINTA

CLARINETE 1

2 e 3

Sx ALTO

Sx TENOR

TROMPETE 1

2, 3 e 4

TROMBONE 1

2 e 3

BOMBARDINO C

Sx HORNS Eb

TUBA Bb

BATERIA

REQUINTA

CLARINETE 1

2 e 3

Sx ALTO

Sx TENOR

TROMPETE 1

2, 3 e 4

TROMBONE 1

2 e 3

BOMBARDINO C

Sx HORNS Eb

TUBA Bb

BATERIA

ROBERTO CARLOS E SUAS CANÇÕES

H

REQUINTA

CLARINETE 1

2 e 3

Sx ALTO

Sx TENOR

TROMPETE 1

2, 3 e 4

TROMBONE 1

2 e 3

BOMBARDINO C

Sx HORNS Eb

TUBA Bb

BATERIA

I

REQUINTA

CLARINETE 1

2 e 3

Sx ALTO

Sx TENOR

TROMPETE 1

2, 3 e 4

TROMBONE 1

2 e 3

BOMBARDINO C

Sx HORNS Eb

TUBA Bb

BATERIA

ROBERTO CARLOS E SUAS CANÇÕES

1.

REQUINTA

CLARINETE 1

2 e 3

Sx ALTO

Sx TENOR

TROMPETE 1

2, 3 e 4

TROMBONE 1

2 e 3

BOMBARDINO C

Sx HORNS Eb

TUBA Bb

BATERIA

REQUINTA

CLARINETE 1

2 e 3

Sx ALTO

Sx TENOR

TROMPETE 1

2, 3 e 4

TROMBONE 1

2 e 3

BOMBARDINO C

Sx HORNS Eb

TUBA Bb

BATERIA

2.

J

3

ROBERTO CARLOS E SUAS CANÇÕES

MODERATO ♩ = 90

O Show já Terminou

rítmo: Balada

REQUINTA

CLARINETE 1

2 e 3

Sx ALTO

Sx TENOR

TROMPETE 1

2, 3 e 4

TROMBONE 1

2 e 3

BOMBARDINO C

Sx HORNS Eb

TUBA Bb

BATERIA

1. 2.

REQUINTA

CLARINETE 1

2 e 3

Sx ALTO

Sx TENOR

TROMPETE 1

2, 3 e 4

TROMBONE 1

2 e 3

BOMBARDINO C

Sx HORNS Eb

TUBA Bb

BATERIA

ROBERTO CARLOS E SUAS CANÇÕES

REQUINTA

CLARINETE 1

2 e 3

Sx ALTO

Sx TENOR

TROMPETE 1

2, 3 e 4

TROMBONE 1

2 e 3

BOMBARDINO C

Sx HORNS Eb

TUBA Bb

BATERIA

L

ROBERTO CARLOS E SUAS CANÇÕES

REQUINTA

CLARINETE 1

2 e 3

Sx ALTO

Sx TENOR

TROMPETE 1

2, 3 e 4

TROMBONE 1

2 e 3

BOMBARDINO C

Sx HORNS Eb

TUBA Bb

BATERIA

ROBERTO CARLOS E SUAS CANÇÕES

Musical score for a band arrangement, page 21. The score includes parts for the following instruments:

- REQUINTA
- CLARINETE 1
- 2 e 3
- Sx ALTO
- Sx TENOR
- TROMPETE 1
- 2, 3 e 4
- TROMBONE 1
- 2 e 3
- BOMBARDINO C
- Sx HORNS Eb
- TUBA Bb
- BATERIA

REQUINTA

CLARINETE 1

2 e 3

Sx ALTO

Sx TENOR

TROMPETE 1

2, 3 e 4

TROMBONE 1

2 e 3

BOMBARDINO C

Sx HORNS Eb

TUBA Bb

BATERIA

ROBERTO CARLOS E SUAS CANÇÕES

FLAUTA C

Moderato

Roberto Carlos e Erasmo Carlos

Arranjo: Rocha Sousa [1993]

1. *f*

10 *p*

16 *mf*

22 *f*

26 *mf*

32 *p*

38 *f*

44 1. *mf*

49 2. *mf*

53

57

[illegible]

ROBERTO CARLOS E SUAS CANÇÕES

Para Banda de Música

CLARINETE 1

Moderato

De: Roberto Carlos e Erasmo Carlos

Arranjo: Rocha Sousa [1993]

1. *f* *>* *mf* 3

10 *p*

16 *mf*

22

26 *mf* 3

32 *p*

38 *f* 3

44 1. 3

49 2. 3 *mf*

53

57

ROBERTO CARLOS E SUAS CANÇÕES - CLARINETE 1

61

66

70

74

79

84

89

94

99

104

108

ROBERTO CARLOS E SUAS CANÇÕES

Para Banda de Música

CLARINETE 2

Moderato

De: Roberto Carlos e Erasmo Carlos

Arranjo: Rocha Sousa [1993]

Banda PMPI

[illegible]

ROBERTO CARLOS E SUAS CANÇÕES - CLARINETE 2

61

66

70

74

79

84

89

94

99

104

108

ROBERTO CARLOS E SUAS CANÇÕES

Para Banda de Música

CLARINETE 3

Moderato

De: Roberto Carlos e Erasmo Carlos

Arranjo: Rocha Sousa [1993]

Banda PMPI

4

f

mf

3

10

p

16

mf

22

f

26

mf

32

p

38

mf

44

1.

49

2.

mf

53

57

ROBERTO CARLOS E SUAS CANÇÕES - CLARINETE 3

61

66

70

74

79

84

89

94

99

104

108

1.

2.

1.

2.

p

mf

p

f

3

3

3

3

3

ROBERTO CARLOS E SUAS CANÇÕES

Para Banda de Música

SAX ALTO 1

Moderato

De: Roberto Carlos e Erasmo Carlos

Arranjo: Rocha Sousa [1993]

1. 3

f *mf*

10 *p* 3

17 *mf*

22 *f*

26 *mf* 3

32 *p*

39 *mf* 3 3 3

44 1. 3 3 3 2.

49 *mf*

53

57

Roberto Carlos e Suas Canções [Medley] - SAX ALTO 1

61

65

69

73

77

81

86

91

96

101

106

ROBERTO CARLOS E SUAS CANÇÕES

Para Banda de Música

SAX ALTO 2

Moderato

De: Roberto Carlos e Erasmo Carlos

Arranjo: Rocha Sousa [1993]

[illegible]

ROBERTO CARLOS E SUAS CANÇÕES [Medley] - SAX ALTO 2

61

65

69

73

77

81

86

91

96

101

106

ROBERTO CARLOS E SUAS CANÇÕES

Para Banda de Música

SAX TENOR 1

Moderato

De: Roberto Carlos e Erasmo Carlos

Arranjo: Rocha Sousa [1993]

1. *f* *p*

6 *mf* *p*

11 *mf* *f*

18 *mf* *f*

24 *mf*

29 *p*

35

40 *mf*

46 1. 2.

51 *mf*

56

ROBERTO CARLOS E SUAS CANÇÕES [MEDLEY] - SAX TENOR 1

61

65

69

73

78

83

88

93

98

103

107

p

mf

f

ROBERTO CARLOS E SUAS CANÇÕES

Para Banda de Música

SAX TENOR 2

Moderato

De: Roberto Carlos e Erasmo Carlos

Arranjo: Rocha Sousa [1993]

1. 2.

ROBERTO CARLOS E SUAS CANÇÕES [MEDLEY] - SAX TENOR 2

[illegible]

ROBERTO CARLOS E SUAS CANÇÕES

Para Banda de Música

SAX BARÍTONO Eb

Moderato

De: Roberto Carlos e Erasmo Carlos

Arranjo: Rocha Sousa [1993]

Roberto Carlos e Suas Canções - SAX BARÍTONO Eb

61

65

69

73

77

81

86

91

96

101

106

ROBERTO CARLOS E SUAS CANÇÕES

TROMPETTE 1

Moderato

Roberto Carlos e Erasmo Carlos

Arranjo: Rocha Sousa [1993]

[illegible]

ROBERTO CARLOS E SUAS CANÇÕES

TROMPETE 2

Moderato

Roberto Carlos e Erasmo Carlos

Arranjo: Rocha Sousa [1993]

5

f *mf*

10

14

18

mf

22

f

26

mf

32

8

f

3

3

3

3

3

45

1.

2.

3

3

50

mf

54

58

61

65

69

81

85

89

99

104

108

4

1. 4

2. 3

1.

2.

6

f

3

3

3

1.

2.

ROBERTO CARLOS E SUAS CANÇÕES

TROMPETE 3

Moderato

Roberto Carlos e Erasmo Carlos

Arranjo: Rocha Sousa [1993]

5

f *mf* 3

10

14

18 *mf*

22 *f*

26 *mf*

32 8 *f* 3 3 3 3

45 3 1. 3 2. 3

50 *mf*

54

58

61

65

69

81

85

89

99

104

108

ROBERTO CARLOS E SUAS CANÇÕES

TROMBONE 1

Moderato

Roberto Carlos e Erasmo Carlos

Arranjo: Rocha Sousa

4

f

9

mf

21

f

26

mf

31

p

36

mf

41

46

1.

2.

51

mf

56

61

66

71

76

81

90

96

101

106

1.

2.

5

2

p

f

3

1.

2.

ROBERTO CARLOS E SUAS CANÇÕES

TROMBONE 2

Moderato

Roberto Carlos e Erasmo Carlos

Arranjo: Rocha Sousa

4

f

9

mf

8

3

3

3

3

3

21

f

3

26

mf

31

36

mf

3

41

3

46

1.

3

2.

51

mf

56

61

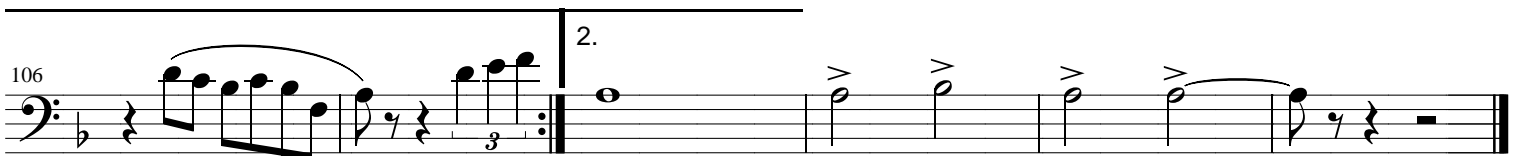
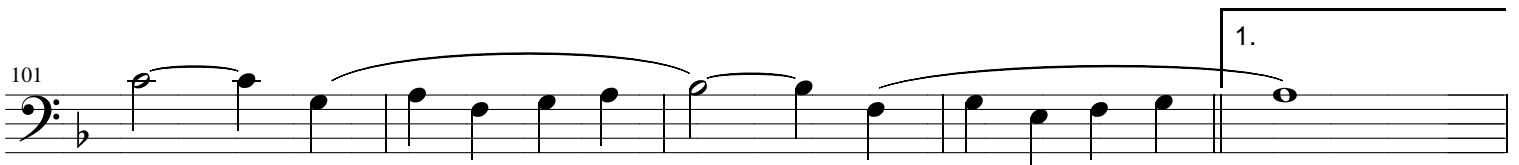
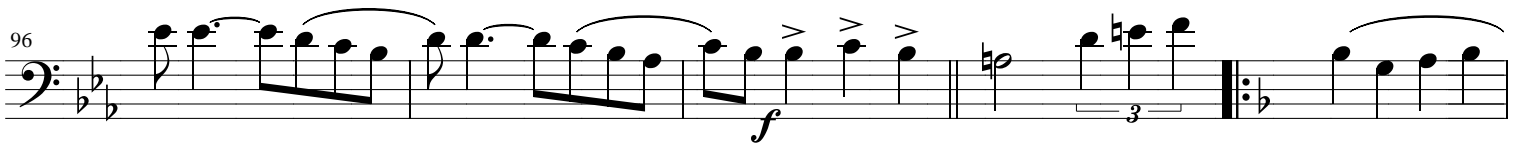
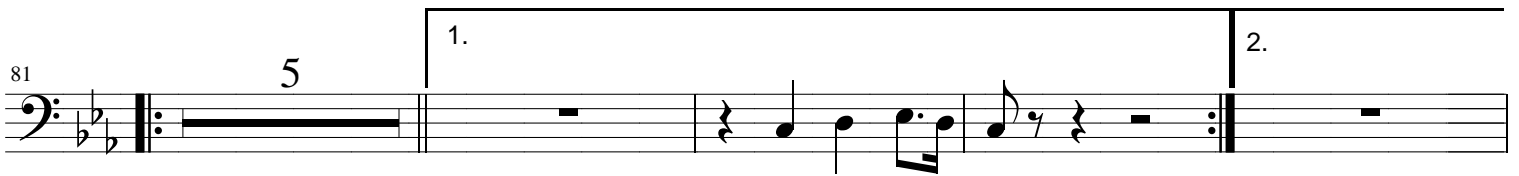

ROBERTO CARLOS E SUAS CANÇÕES

TROMBONE 3

Moderato

Roberto Carlos e Erasmo Carlos

Arranjo: Rocha Sousa

4

9

21

26

31

36

41

46

51

56

61

f

mf

f

mf

mf

1.

2.

66

71

1.

76

2.

81

5

1.

2.

90

2

p

96

f

3

101

1.

106

2.

3

ROBERTO CARLOS E SUAS CANÇÕES

Para Banda de Música

Bombardino Bb

Moderato

De: Roberto Carlos e Erasmo Carlos

Arr: Rocha Sousa

- Staff 3:** Features a first ending bracket labeled "1." and a second ending bracket labeled "2.".
- Staff 6:** Continues the first ending and includes a second ending bracket labeled "2.".
- Staff 10:** Key change to D major (two sharps). It includes a first ending bracket labeled "1." and a second ending bracket labeled "2.".

The notation includes various musical symbols such as slurs, accents, and dynamic markings to guide the performer.

ROBERTO CARLOS E SUAS CANÇÕES

Para Banda de Música

Bombardino C

Moderato

De: Roberto Carlos e Erasmo Carlos

Arr: Rocha Sousa

1. 2.

p 1. 2. *mf* 3

p *f* 3

1. 2.

ROBERTO CARLOS E SUAS CANÇÕES

Para Banda de Música

TROMPA F 1

Moderato

De: Roberto Carlos e Erasmo Carlos

Arr: Rocha Sousa

1. 2.

TROMPA F 1 - ROBERTO CARLOS E SUAS CANÇÕES

1. 2. 1. 2. *p* *mf* *f*

ROBERTO CARLOS E SUAS CANÇÕES

Para Banda de Música

II e III TROMPA F

Moderato

De: Roberto Carlos e Erasmo Carlos

Arr: Rocha Sousa

Staff 1: Rest, *f*, Rest, Rest, Rest, Rest.

Staff 2: *mf*, Chord, Chord, Chord, Chord, Chord, Chord, Chord, Chord, *p*, Chord.

Staff 3: Chord, Chord, Chord, Chord, Chord, Chord, Chord, Chord, Chord, Chord.

Staff 4: Chord, Chord, Chord, Chord, Chord, Chord, Chord, Chord, Chord, Chord.

Staff 5: Chord, Chord, Chord, Chord, Chord, Chord, Chord, Chord, Chord, Chord.

Staff 6: *mf*, Chord, Chord, Chord, Chord, Chord, Chord, Chord, Chord, Chord, Chord.

Staff 7: Chord, Chord, Chord, Chord, Chord, Chord, Chord, Chord, Chord, Chord.

Staff 8: Chord, Chord, Chord, Chord, Chord, Chord, Chord, Chord, Chord, Chord.

Staff 9: Chord, Chord, Chord, Chord, Chord, Chord, Chord, Chord, Chord, Chord.

Staff 10: 1. Chord, Chord, Chord, Chord, Chord, Chord, Chord, Chord, Chord, Chord. 2. Chord, Chord, Chord, Chord, Chord, Chord, Chord, Chord, Chord, Chord.

Staff 11: *mf*, Chord, Chord, Chord, Chord, Chord, Chord, Chord, Chord, Chord, Chord.

II E III TROMPA F - ROBERTO CARLOS E SUAS CANÇÕES

ROBERTO CARLOS E SUAS CANÇÕES

Para Banda de Música

Sax Horn Eb 1

Moderato

De: Roberto Carlos e Erasmo Carlos

Arr: Rocha Sousa

1. 2.

SAX HORN EB 1 - ROBERTO CARLOS E SUAS CANÇÕES

ROBERTO CARLOS E SUAS CANÇÕES

Para Banda de Música

II e III Sax Horn Eb

Moderato

De: Roberto Carlos e Erasmo Carlos

Arr: Rocha Sousa

II E III TROMPA EB - ROBERTO CARLOS E SUAS CANÇÕES

- Staff 2:** Continues the melodic line with similar rhythmic patterns.
- Staff 4:** Contains a first ending bracket labeled "1." leading to a specific melodic phrase.
- Staff 5:** Contains a second ending bracket labeled "2." leading to a different melodic phrase.
- Staff 7:** Continues in E minor, featuring a first ending bracket labeled "1." and a second ending bracket labeled "2.".
- Staff 10:** Contains a first ending bracket labeled "1." and a second ending bracket labeled "2.".
- Staff 11:** Ends with a final melodic phrase and a double bar line.

ROBERTO CARLOS E SUAS CANÇÕES

TUBA Bb
Moderato

Roberto Carlos e Erasmo Carlos
Arranjo: Rocha Sousa

6

11

16

21

26

31

36

41

46

51

56

f *p* *mf* *p* *f* *mf* *p* *f* *mf*

3

1. 2.

3

ROBERTO CARLOS E SUAS CANÇÕES

Para Banda de Música

TUBA Eb
Moderato

De: Roberto Carlos e Erasmo Carlos
Arranjo: Rocha Sousa [Teresina-Pi]

6

11

16

21

26

31

36

41

46

51

56

61

66

71

76

81

86

91

96

100

104

108

1.

2.

3.

ROBERTO CARLOS E SUAS CANÇÕES

Para Banda de Música

Moderato

BASS C

Roberto Carlos e Erasmo Carlos
Arranjo: Rocha Sousa (12/08/1993)
Edição e Versão_1999

G Gmaj7 G7 Am7 D7 G Gmaj7 G Gmaj7 G7

Am7 D7 G Gmaj7 G Gmaj7 G#dim Am7

F D7 Am7 D7

G Gmaj7 G Gmaj7 G7 1. Am7 D7 G Gmaj7

G Gmaj7 G7 2. Am7 D7 G Gmaj7 Eb

Fm7 Bb7 Ebmaj7 Abmaj7 Dm7(b5)

1. G7 Cm7 2. G7 Cm7

Cm7 Cm7/Bb Fm7 G7 Cm(maj7) Cm7/Bb

Fm7/Ab Bb7 Cm7 Gm7 Fm7 Eb Dm7 Gm7

C7 Fmaj7 Bbmaj7 Ebm7(b5) 1. A7

Dm7 2. A7 Dm7 Gm7 Am7 Bm7(b5)/D

ROBERTO CARLOS E SUAS CANÇÕES

Para Banda de Música

Moderato
BASE / PIANO

Roberto Carlos e Erasmo Carlos
Arranjo: Rocha Sousa (12/08/1993)
Edição e Versão_1999

ROBERTO CARLOS E SUAS CANÇÕES

2 - Base Piano

ROBERTO CARLOS E SUAS CANÇÕES

ROBERTO CARLOS E SUAS CANÇÕES

4 - Base Piano

System 1:

System 2:

System 3:

System 4:

The notation includes various musical symbols such as treble and bass clefs, key signatures (two flats), time signatures (4/4), and chord symbols. The bass line often features eighth-note patterns, while the treble line focuses on chordal textures.

ROBERTO CARLOS E SUAS CANÇÕES

Para Banda de Música

Moderato
DRUMS

De: Roberto Carlos e Erasmo Carlos
Arranjo: A. C. Rocha Sousa (12/08/1993)
Versão & Edição_1999

ROBERTO CARLOS E SUAS CANÇÕES

2 - Drums
