

BRASÍLIA

ADAP: S. SAMPAIO

120

11

21

29

37

46

52

57

64

72

82

91

100

To Coda

D.S. AL CODA CODA

BRASÍLIA

CLARINET IN B \flat 1

ADAP: S. SAMPAIO

$\text{♩} = 120$

10

18

28

37

46

52

57

64

72

82 To CODA

91

100 D.S. AL CODA CODA

BRASÍLIA

ADAP: S-SAMPAIO

$\text{♩} = 120$

11

21

29

37

46

54

61

68

75

To CODA

83

92

100

D.S. AL CODA CODA

BRASILIA

CLARINET IN B \flat 3

ADAP: S. SAMPAIO

$\text{♩} = 120$

10

18

28

37

46

52

57

64

72

82

To CODA

91

100

D.S. AL CODA CODA

BRASÍLIA

ALTO SAXOPHONE

ADAP: S-SAMPAIO

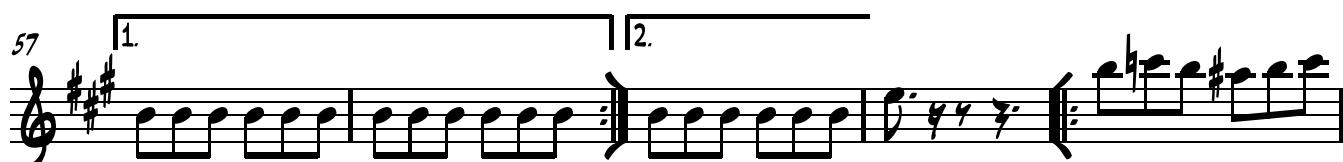
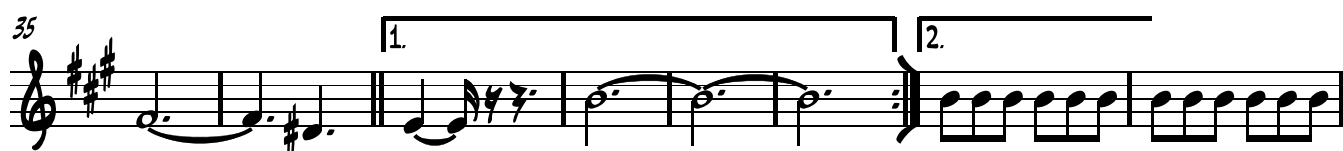
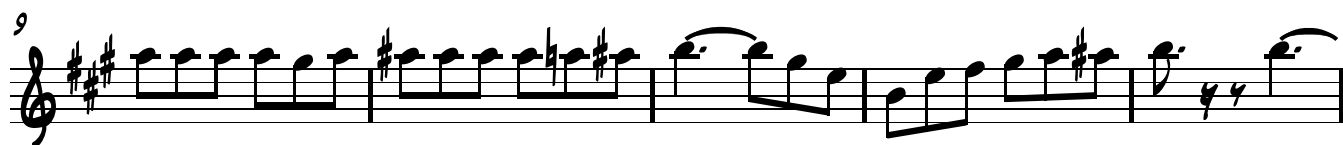
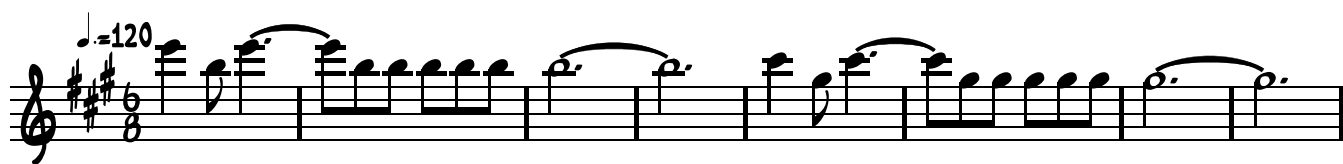

ALTO SAXOPHONE

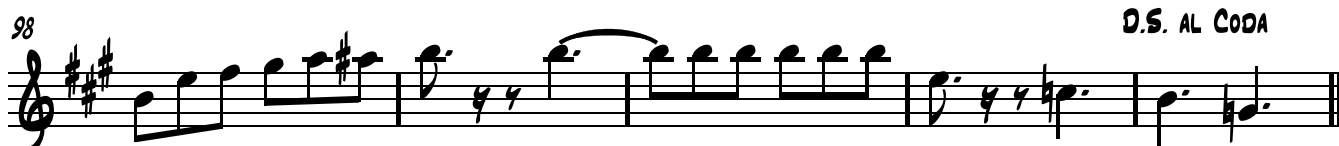
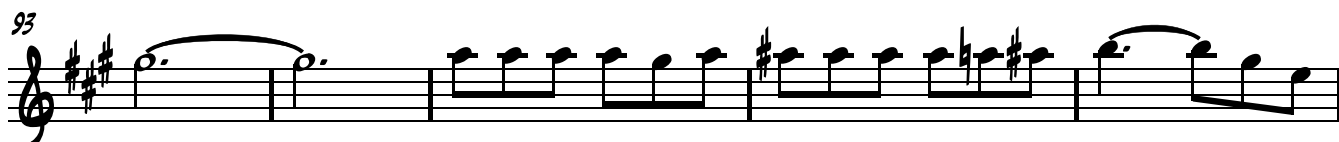
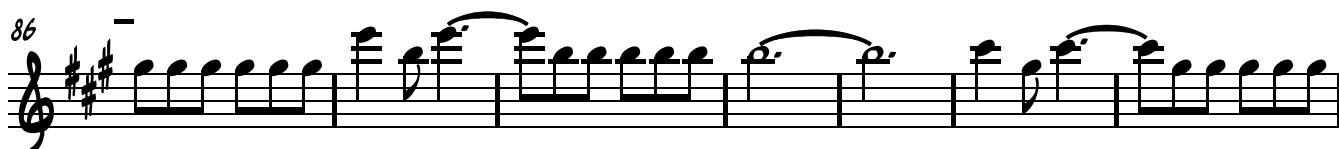
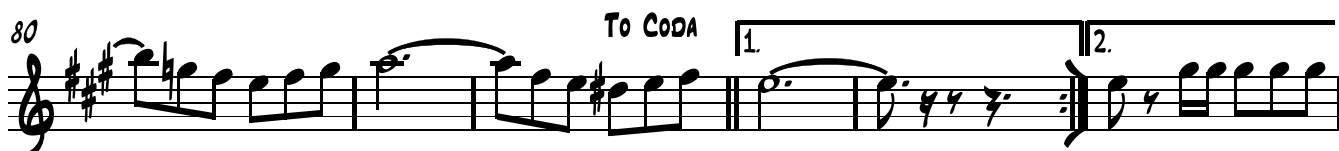
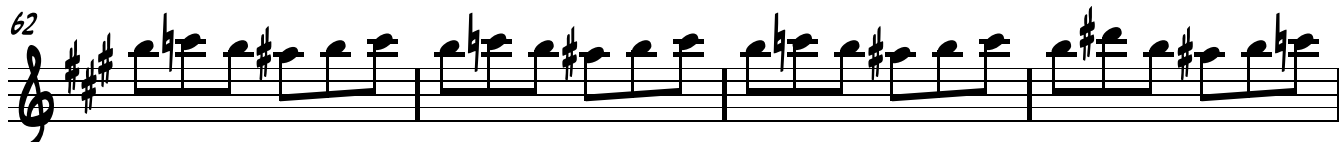

BRASÍLIA

TENOR SAXOPHONE

ADAP: S-SAMPAIO

♩ = 120

7

13

20

28

35

44

51

57

65

f

1. 2.

1. 2.

73

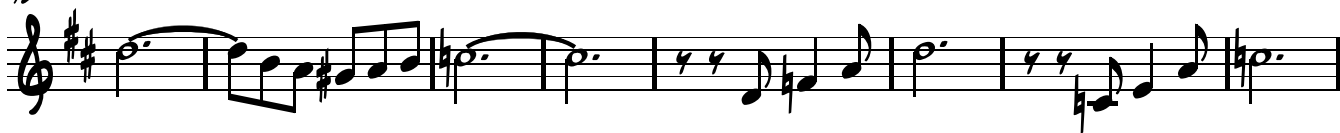

81

To CODA

87

94

101

D.S. AL CODA

CODA

105

BRASÍLIA

BARITONE SAXOPHONE

ADAP: S-SAMPAIO

♩ = 120

7

13

19

24

30

36

41

48

56

1.

2.

f

1.

2.

62

62

68

68

74

83

1. 2.

89

[illegible]

BRASÍLIA

HORN IN F

ADAP: S-SAMPAIO

♩ = 120

9

15

24

31

37

43

47

52

57

1. 2.

1. 2.

62

69

75

81

To CODA

1.

2.

87

95

101

D.S. AL CODA CODA

BRASILIA

TRUMPET IN B \flat 1

ADAP: S-SAMPAIO

$\text{♩} = 120$

9

15

22

29

36

43

48

53

57

63

72

80

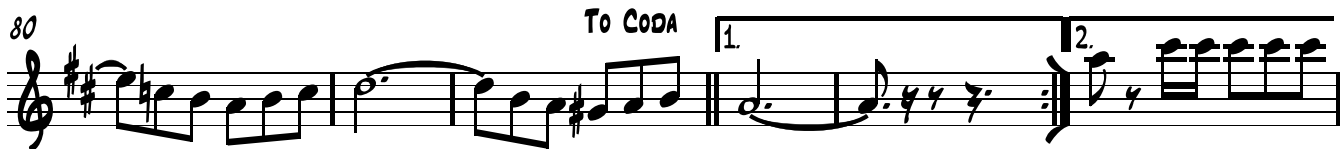

86

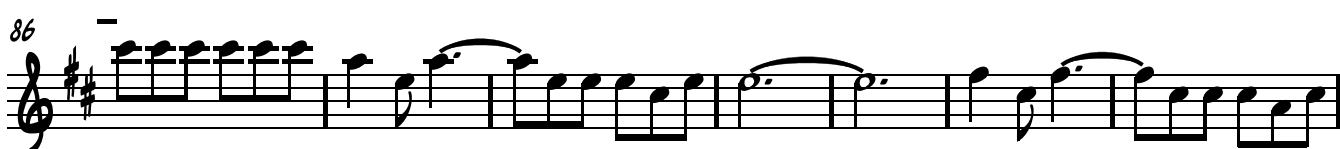

93

100

104

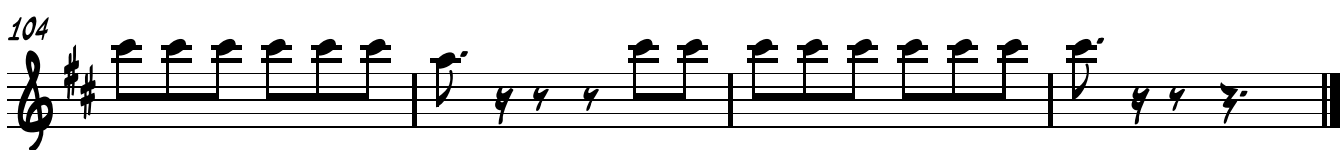

BRASÍLIA

TRUMPET IN B \flat 2

ADAP: S-SAMPAIO

$\text{♩} = 120$

9

15

22

29

36

43

48

53

57

63

72

80

To CODA

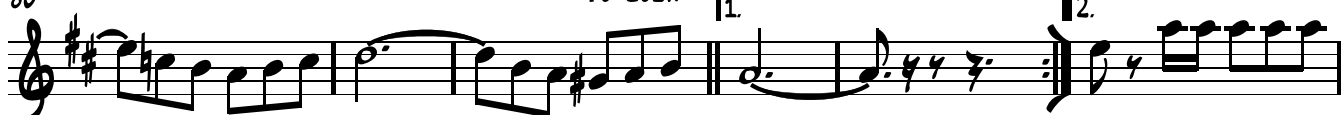

86

93

100

D.S. AL CODA

CODA

104

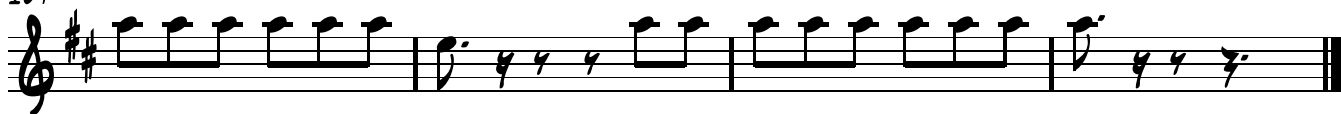

BRASÍLIA

TRUMPET IN B \flat 3

ADAP: S-SAMPAIO

$\text{♩} = 120$

9

15

22

29

36

43

48

53

57

1. 2.

1. 2.

63

72

80

To CODA

86

93

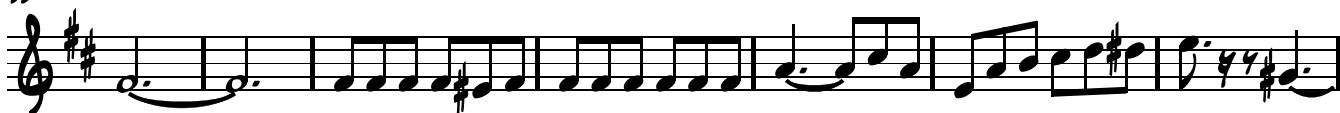

100

D.S. AL CODA

CODA

104

BRASÍLIA

TROMBONE 1

ADAP: S-SAMPAIO

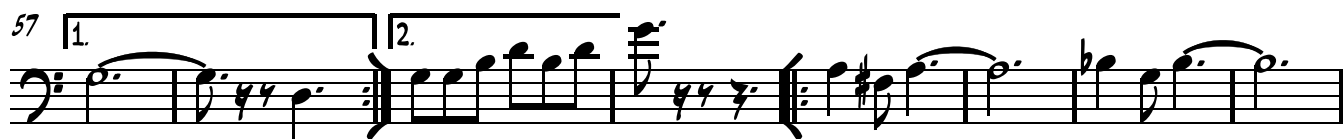
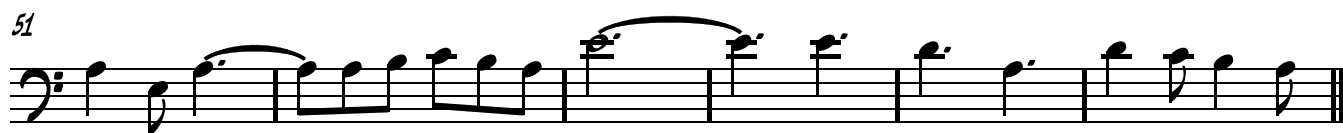
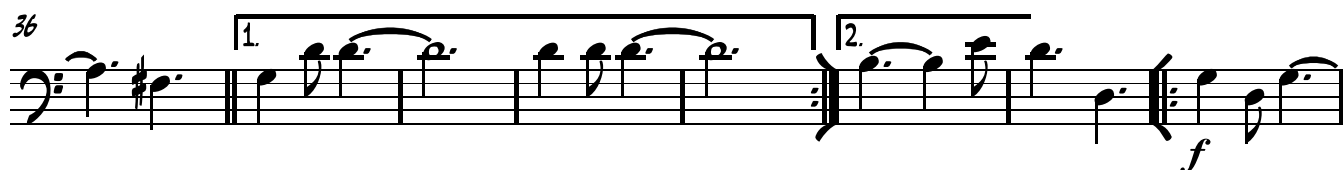
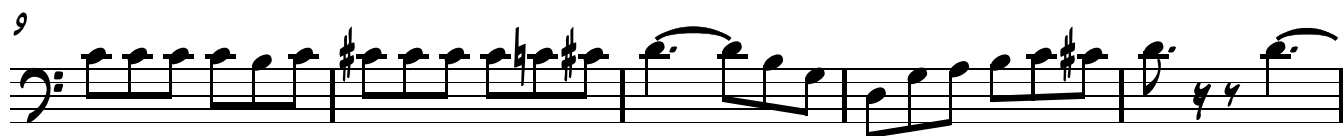
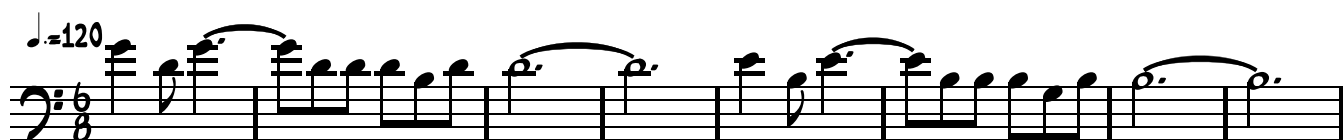

TROMBONE 1

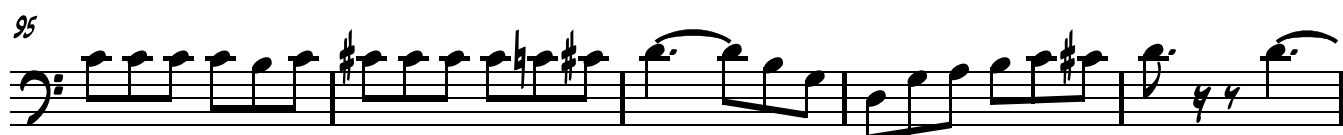
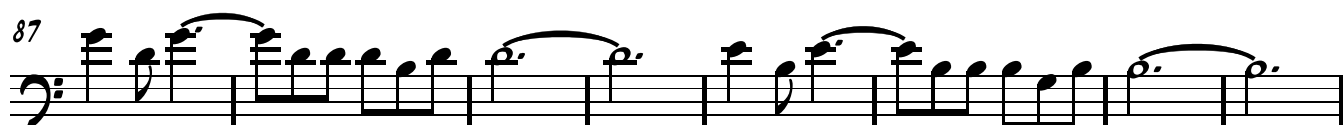
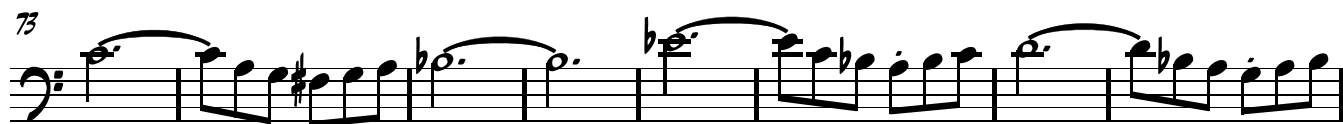

BRASÍLIA

TROMBONE 2

ADAP: S-SAMPAIO

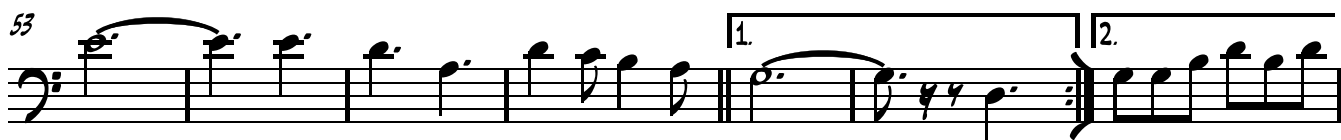
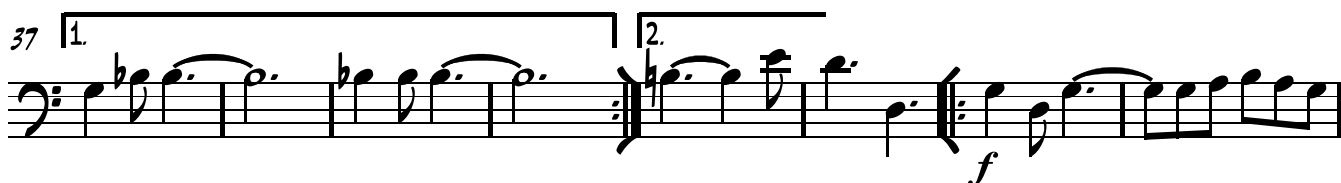
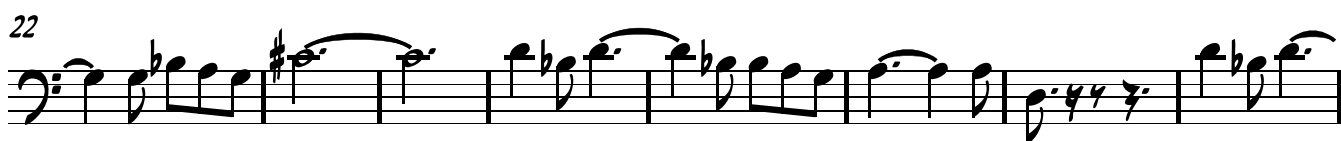
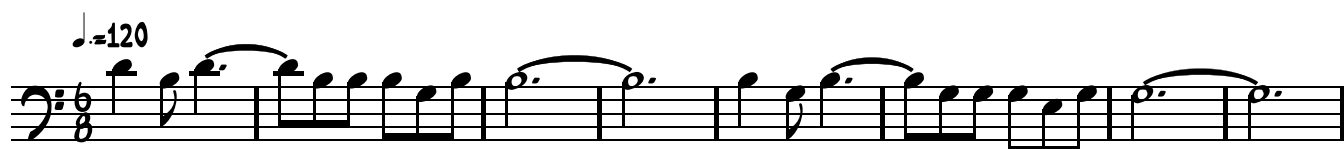

To CODA

76

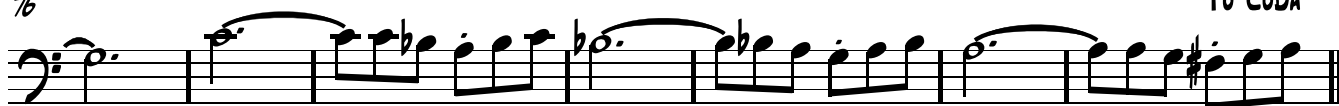

83

89

97

103 CODA

BRASILIA

TROMBONE 3

ADAP: S>SAMPAIO

♩.=120

9

15

22

30

37 1

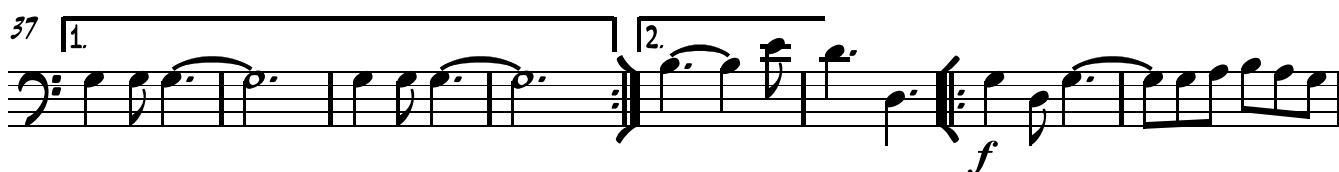

45

53

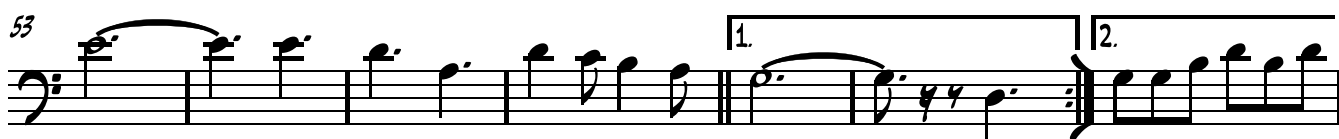

60

69

To CODA

76

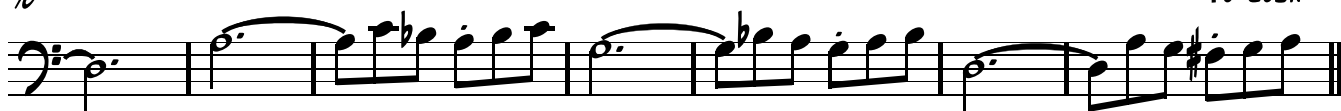

83 1.

89

97

D.S. AL CODA

103 CODA

BRASÍLIA

EUPHONIUM B \flat

ADAP: S-SAMPAIO

$\text{♩} = 120$

7

13

19

25

31

37

43

50

57

1.

2.

1.

2.

f

63

68

74

80

To CODA

86

93

98

D.S. AL CODA

103

CODA

BRASÍLIA

EUPHONIUM C

ADAP: S-SAMPAIO

♩ = 120

7

13

19

25

31

37 1. 2.

43 *f*

50

57 1. 2.

EUPHONIUM C

BRASÍLIA

SOUSAPHONE IN B \flat

ADAP: S-SAMPAIO

$\text{♩} = 120$

7

14

20

25

31

37

43

50

57

f

1. 2.

1. 2.

63

69

75

81

To CODA

86

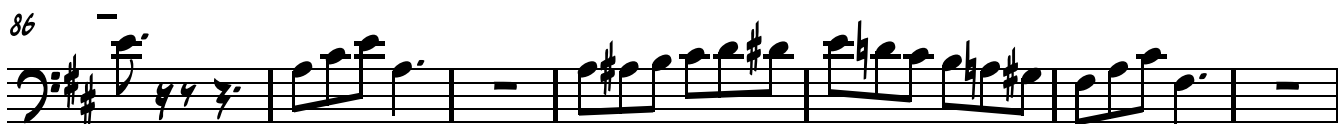

93

100

D.S. AL CODA

CODA

104

BRASÍLIA

TUBA

ADAP: S-SAMPAIO

♩ = 120

7

13

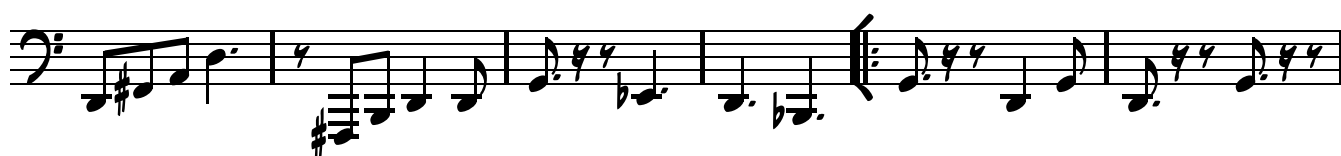

19

24

30

36

41

48

56

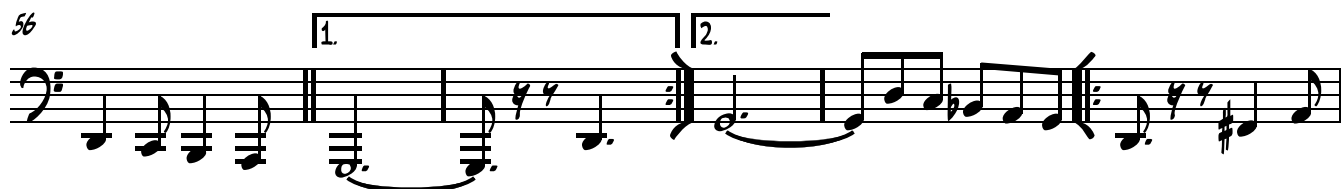

62

68

74

79

To CODA

83

89

95

D.S. AL CODA
102

CODA

BRASÍLIA

PERCUSSION

ADAP: S-SAMPAIO

♩ = 120

9

15

21

27

32

37 1.

42 -

47

52

57 1. 2.

p

62

68

74

79 To CODA

83 1. 2.

89

96 D.S. AL CODA

103 CODA

BASS DRUM

BRASÍLIA

ADAP: S>SAMPAIO

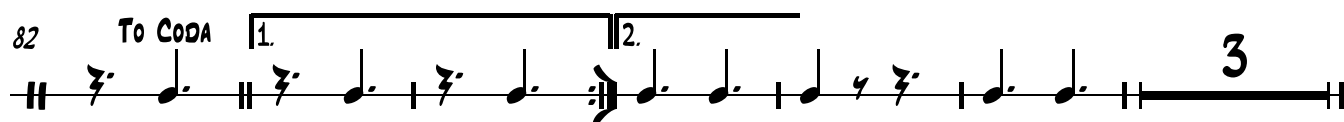
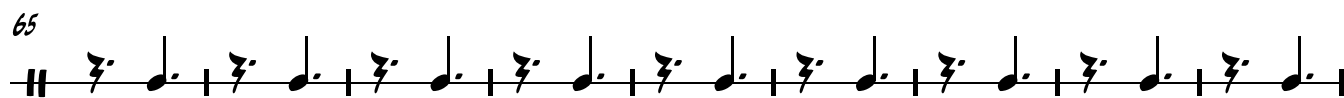
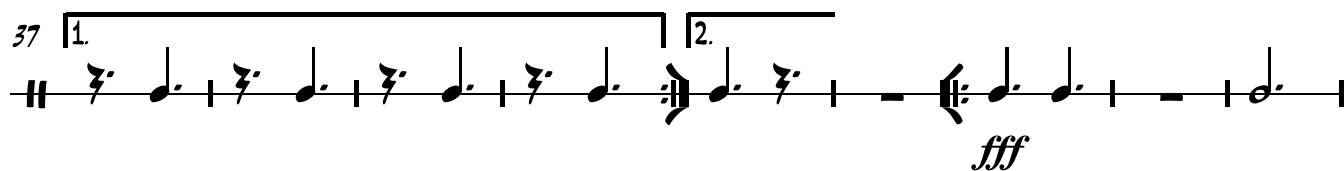
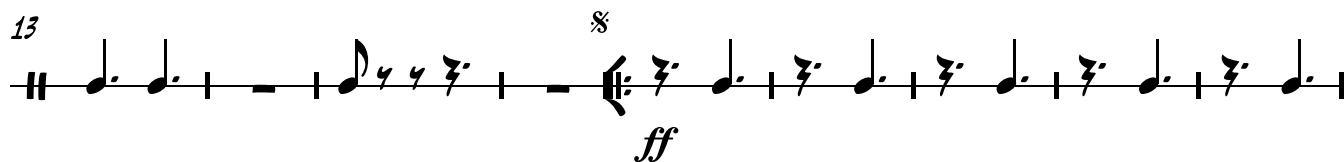
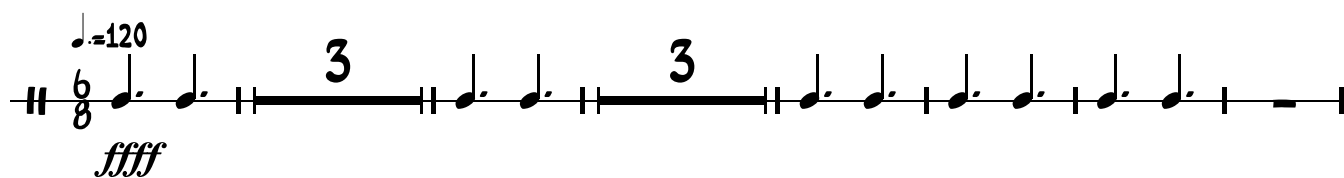

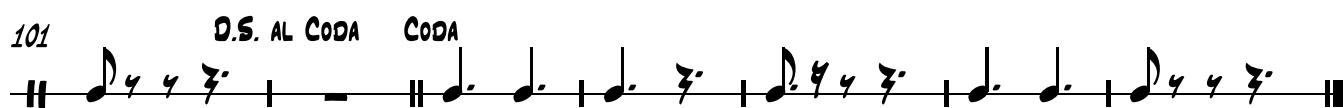

CYMBALS

BRASÍLIA

ADAP: S>SAMPAIO

