

Cheia de Manias

Pagode

Arr: Washington L. Gomes

♩ = 90

%

Flute

Clarinet in B♭ 1

Clarinet in B♭ 2

Alto Sax 1

Alto Sax 2

Tenor Sax 1

Tenor Sax 2

Trumpet in B♭ 1

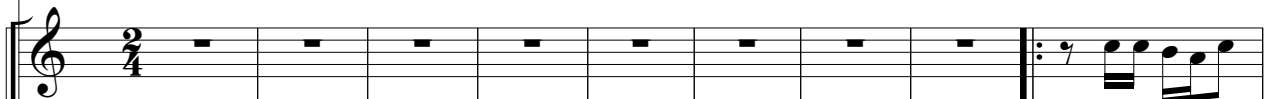

Trumpet in B♭ 2

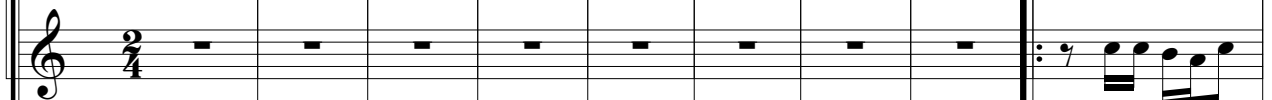

Trombone 1

Trombone 2

Tuba

Cheia de Manias

2
10

Fl.

B \flat Cl. 1

B \flat Cl. 2

A. Sx. 1

A. Sx. 2

T. Sx. 1

T. Sx. 2

B \flat Tpt. 1

B \flat Tpt. 2

Tbn. 1

Tbn. 2

Tuba

10

To Coda

Cheia de Manias

3

15

Fl.

B \flat Cl. 1

B \flat Cl. 2

A. Sx. 1

A. Sx. 2

T. Sx. 1

T. Sx. 2

B \flat Tpt. 1

B \flat Tpt. 2

Tbn. 1

Tbn. 2

Tuba

Cheia de Manias

4

21

Fl.

B \flat Cl. 1

B \flat Cl. 2

A. Sx. 1

A. Sx. 2

T. Sx. 1

T. Sx. 2

B \flat Tpt. 1

B \flat Tpt. 2

Tbn. 1

Tbn. 2

Tuba

Cheia de Manias

5

28

Fl.

B \flat Cl. 1

B \flat Cl. 2

A. Sx. 1

A. Sx. 2

T. Sx. 1

T. Sx. 2

28

B \flat Tpt. 1

B \flat Tpt. 2

Tbn. 1

Tbn. 2

Tuba

34

Fl.

B \flat Cl. 1

B \flat Cl. 2

A. Sax. 1

A. Sax. 2

T. Sax. 1

T. Sax. 2

34

B \flat Tpt. 1

B \flat Tpt. 2

Tbn. 1

Tbn. 2

Tuba

40

Fl.

B \flat Cl. 1

B \flat Cl. 2

A. Sax. 1

A. Sax. 2

T. Sax. 1

T. Sax. 2

B \flat Tpt. 1

B \flat Tpt. 2

Tbn. 1

Tbn. 2

Tuba

46

Fl.

B \flat Cl. 1

B \flat Cl. 2

A. Sx. 1

A. Sx. 2

T. Sx. 1

T. Sx. 2

B \flat Tpt. 1

B \flat Tpt. 2

Tbn. 1

Tbn. 2

Tuba

52

Fl.

B \flat Cl. 1

B \flat Cl. 2

A. Sx. 1

A. Sx. 2

T. Sx. 1

T. Sx. 2

52

B \flat Tpt. 1

B \flat Tpt. 2

Tbn. 1

Tbn. 2

Tuba

58

Fl.

B \flat Cl. 1

B \flat Cl. 2

A. Sx. 1

A. Sx. 2

T. Sx. 1

T. Sx. 2

B \flat Tpt. 1

B \flat Tpt. 2

Tbn. 1

Tbn. 2

Tuba

64

Fl.

B \flat Cl. 1

B \flat Cl. 2

A. Sax. 1

A. Sax. 2

T. Sax. 1

T. Sax. 2

64

B \flat Tpt. 1

B \flat Tpt. 2

Tbn. 1

Tbn. 2

Tuba

71

Fl.

B \flat Cl. 1

B \flat Cl. 2

A. Sax. 1

A. Sax. 2

T. Sax. 1

T. Sax. 2

B \flat Tpt. 1

B \flat Tpt. 2

Tbn. 1

Tbn. 2

Tuba

71

CODA

Flute

Cheia de Manias

Pagode

Arr: Washington L. Gomes

♩ = 90

Piano Introduction

10

To Coda

15

21

28

34

40

47

54

60

66

2
73

Cheia de Manias

CODA

D.S. al Coda

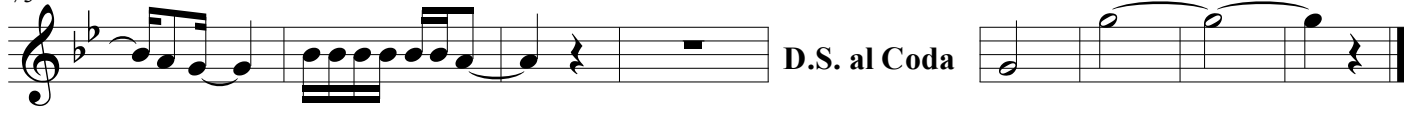

Cheia de Manias

Pagode

Arr: Washington L. Gomes

$\text{♩} = 90$ *8va*

Coda

10

16 **To Coda**

23

30

37

44

51

58

64

71

CODA

D.S. al Coda

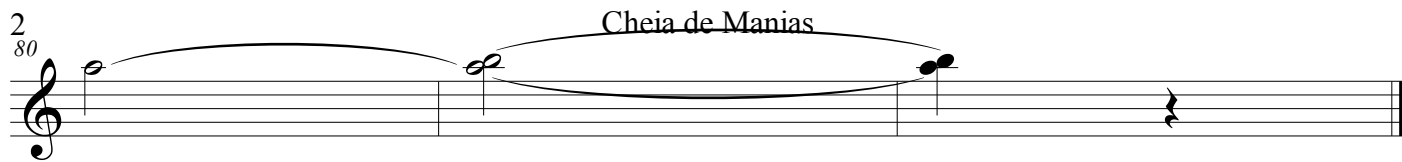

Cheia de Manias

Pagode

Arr: Washington L. Gomes

$\text{♩} = 90$

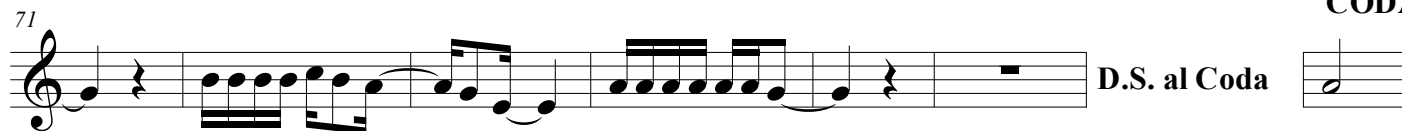
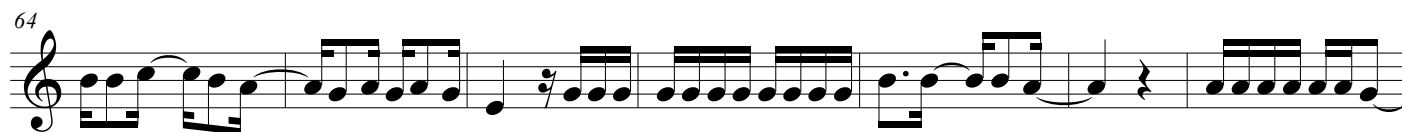
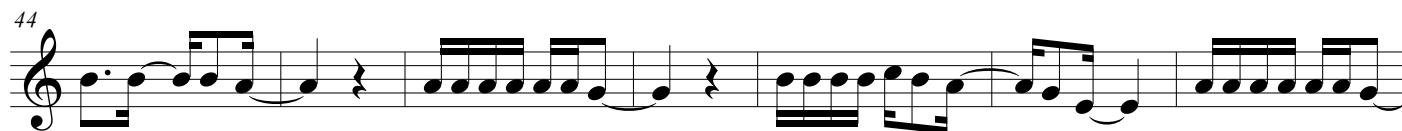
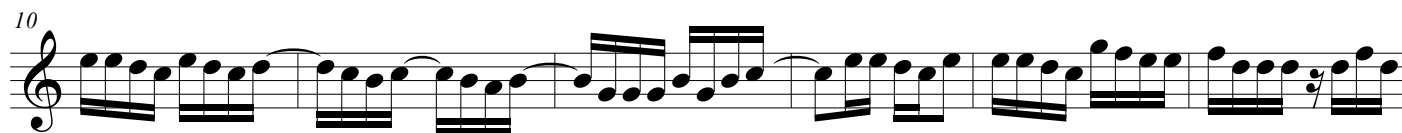

CODA

D.S. al Coda

2
80

Cheia de Manias

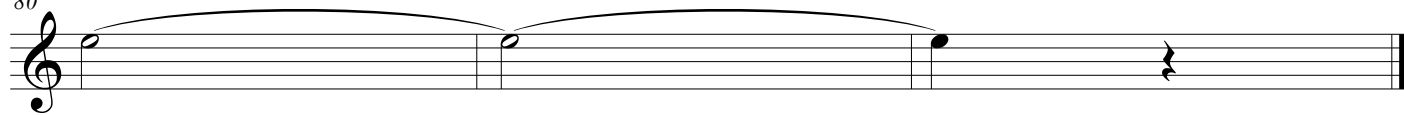

Cheia de Manias

Pagode

Arr: Washington L. Gomes

♩ = 90

10

15 To Coda

21

28

34

40

46

53

60

66

2
72

Cheia de Manias

CODA

D.S. al Coda

81

Cheia de Manias

Pagode

Arr: Washington L. Gomes

♩ = 90

10

15 To Coda

21

28

34

40

46

53

60

66

2
73

Cheia de Manias

CODA

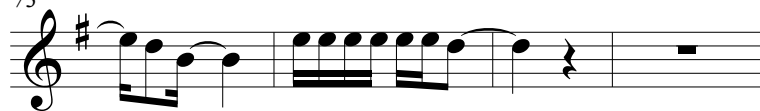

Cheia de Manias

Pagode

Arr: Washington L. Gomes

♩ = 90

To Coda

CODA

D.S. al Coda

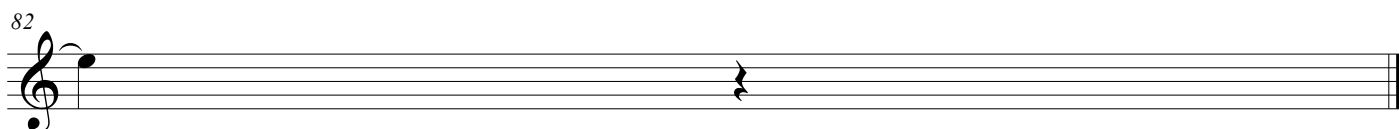

Cheia de Manias

Pagode

Arr: Washington L. Gomes

♩ = 90

To Coda

CODA

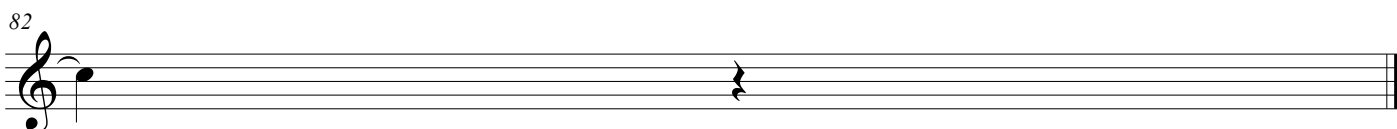
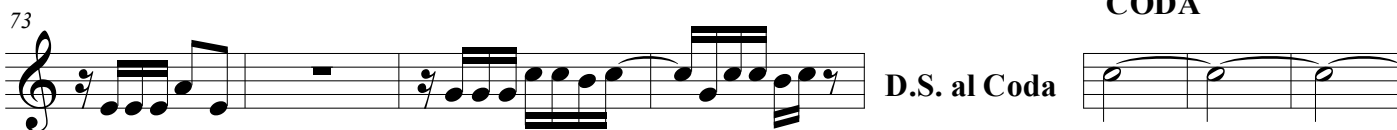

Trumpet in B \flat 1

Cheia de Manias

Pagode

Arr: Washington L. Gomes

$\text{♩} = 90$

8

To Coda

3

21

2

7

35

10

51

2

2

60

67

75

D.S. al Coda

CODA

Cheia de Manias

Pagode

Arr: Washington L. Gomes

$\text{♩} = 90$

8

To Coda

3

21

2

7

35

10

51

2

2

60

67

75

CODA

D.S. al Coda

©washington.pet@hotmail.com

Cheia de Manias

Pagode

Arr: Washington L. Gomes

♩ = 90

§

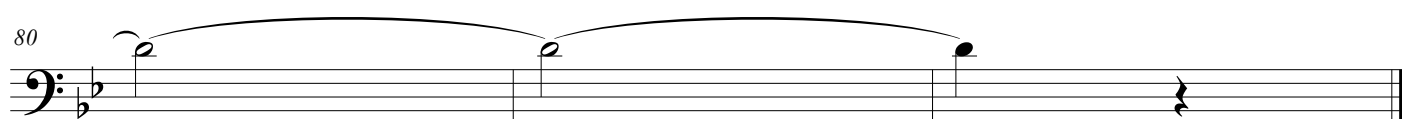
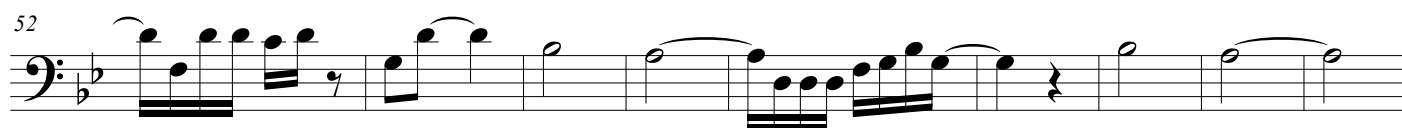
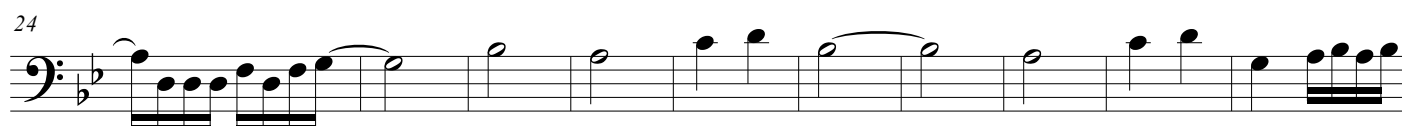
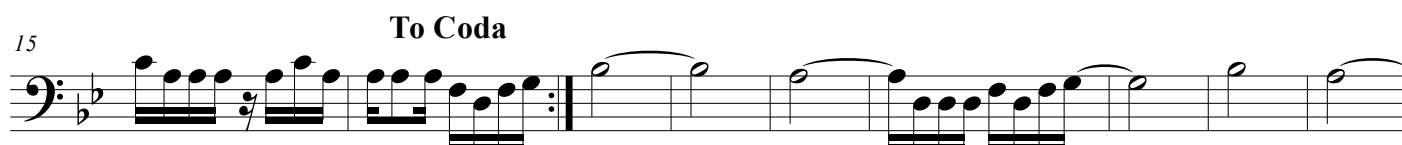
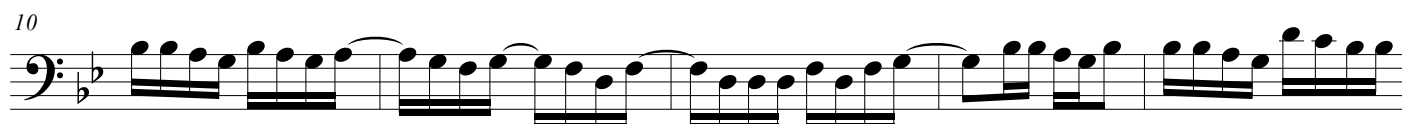

Cheia de Manias

Pagode

Arr: Washington L. Gomes

♩ = 90

12

To Coda

23

33

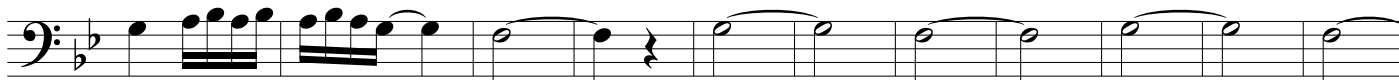

44

51

59

71

D.S. al Coda

79

CODA

Tuba Bb

Cheia de Manias

Pagode

Arr: Washington L. Gomes

♩ = 90

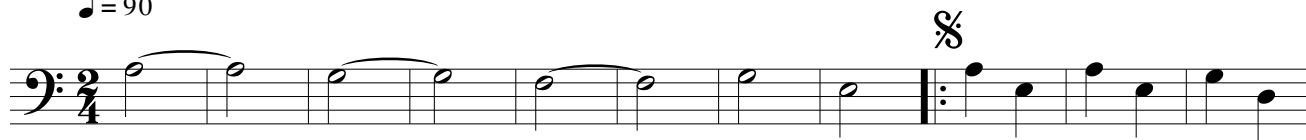

12

To Coda

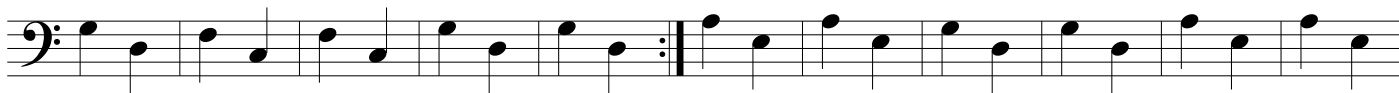

23

34

45

56

67

CODA

D.S. al Coda

