

Violino 1

Grandioso És Tu

(Harpa Cristã - Stuart K. Hine)

Arranjo: Natanael Verissimo

Lento ♩ = 55

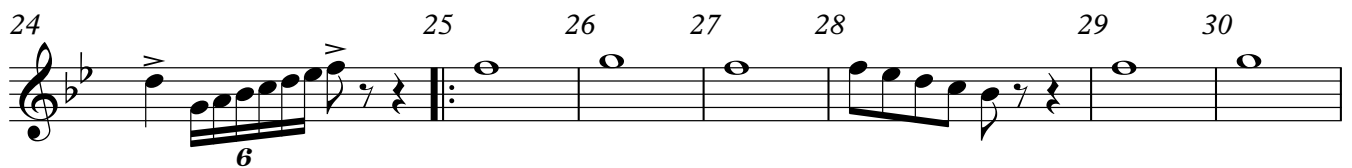
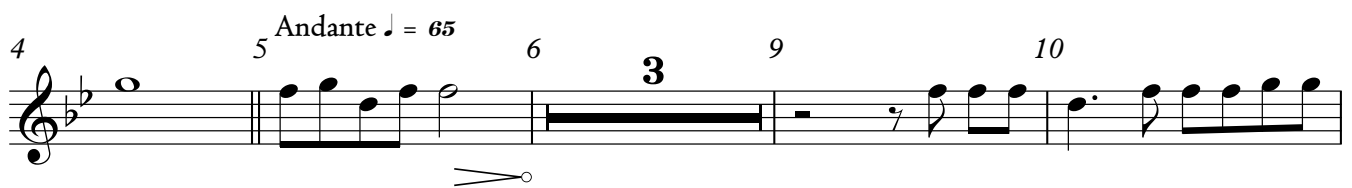

V.S.

40 1. 41 2. **rall.** 42 43

6
