

Lady Laura

Marcha para banda de música

Roberto Carlos
Arr.: Cláudio Antunes

The musical score is arranged for a marching band and includes the following parts:

- Flute**: Treble clef, 2/4 time. Features a melodic line with trills and slurs.
- Clarinet in Bb 1**: Treble clef, 2/4 time. Features a melodic line with trills and slurs.
- Clarinet in Bb 2**: Treble clef, 2/4 time. Features a melodic line with trills and slurs.
- Alto Saxophone**: Treble clef, 2/4 time. Features a melodic line with trills and slurs.
- Tenor Saxophone**: Treble clef, 2/4 time. Features a melodic line with trills and slurs.
- Horn in F**: Treble clef, 2/4 time. Features a harmonic accompaniment with a *p* (piano) dynamic.
- Trumpet in Bb**: Treble clef, 2/4 time. Features a melodic line with trills and slurs.
- Trombone 1**: Bass clef, 2/4 time. Features a harmonic accompaniment.
- Trombone 2**: Bass clef, 2/4 time. Features a harmonic accompaniment with a *mp* (mezzo-piano) dynamic.
- Trombone 3**: Bass clef, 2/4 time. Features a harmonic accompaniment with a *mp* (mezzo-piano) dynamic.
- Euphonium Bb**: Treble clef, 2/4 time. Features a harmonic accompaniment with a *mp* (mezzo-piano) dynamic.
- Euphonium**: Bass clef, 2/4 time. Features a harmonic accompaniment with a *mp* (mezzo-piano) dynamic.
- Sousaphone in Bb**: Bass clef, 2/4 time. Features a harmonic accompaniment.
- Electric Bass**: Bass clef, 2/4 time. Features a simple harmonic accompaniment.

The orchestra part begins with a bass clef and a key signature of two flats. The first staff of the orchestra part features a melodic line with eighth and sixteenth notes, while the other four staves provide harmonic support with chords and sustained notes. The orchestra part includes a section marked *pp* (pianissimo).

15

31

39

1. 2.

39

1. 2.

47

55

62 **To Coda** 2. **D.S. al Coda**

To Coda 2. **D.S. al Coda**

⌘ Coda

⌘ Coda

Flute

Lady Laura

Marcha para banda de música

Roberto Carlos
Arr.: Cláudio Antunes

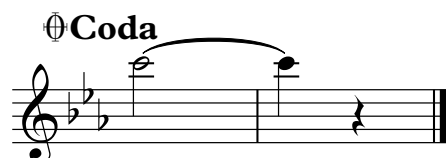
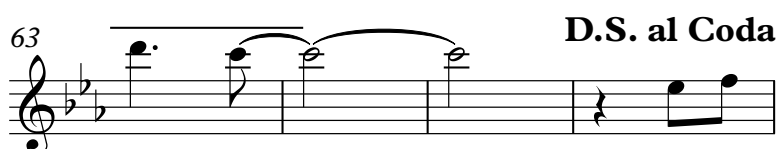
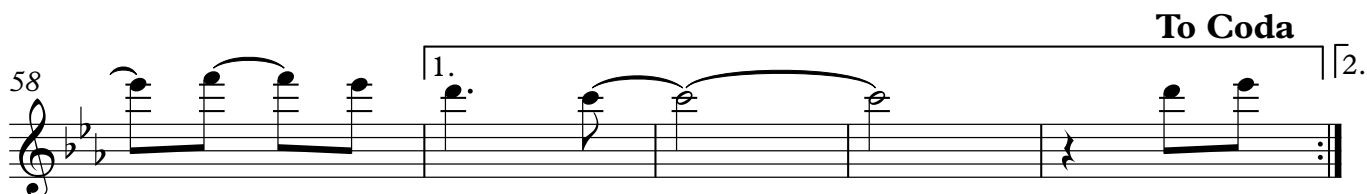
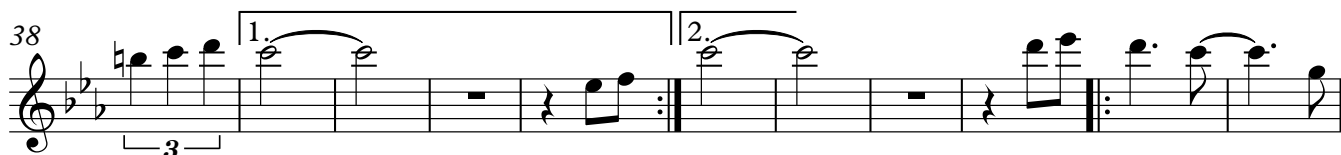
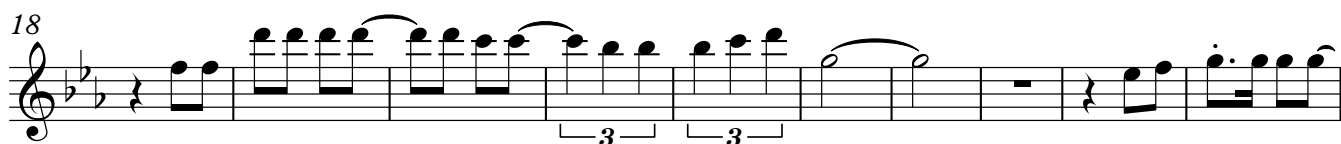
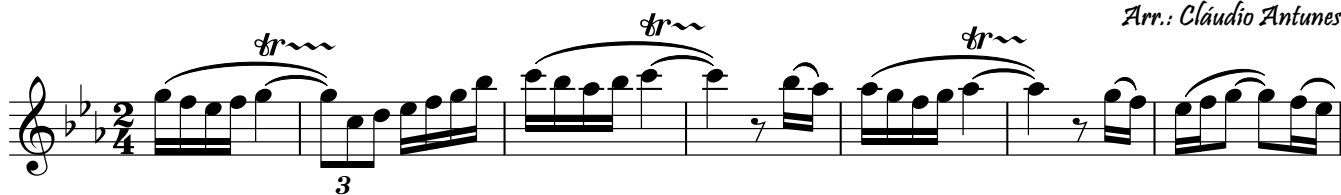

Clarinet in B \flat 1

Lady Laura

Marcha para banda de música

Roberto Carlos
Arr.: Cláudio Antunes

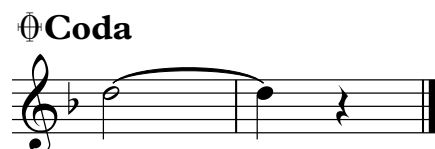
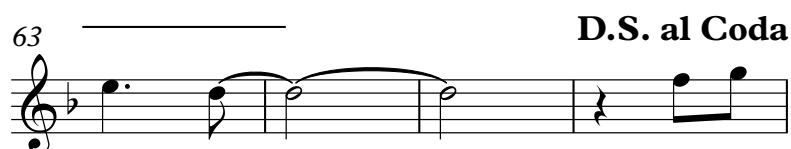
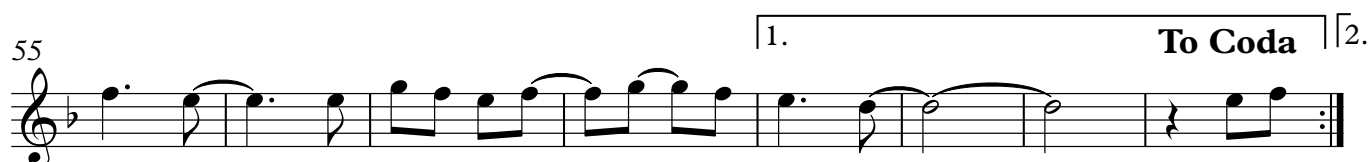
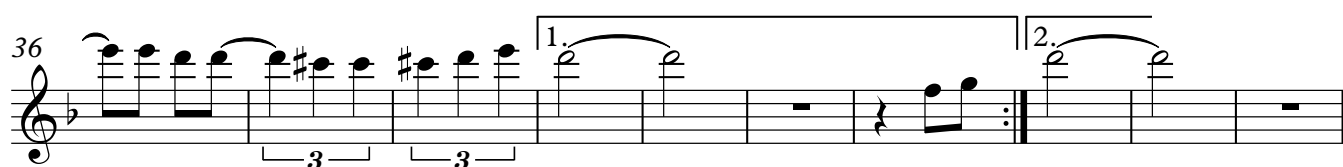
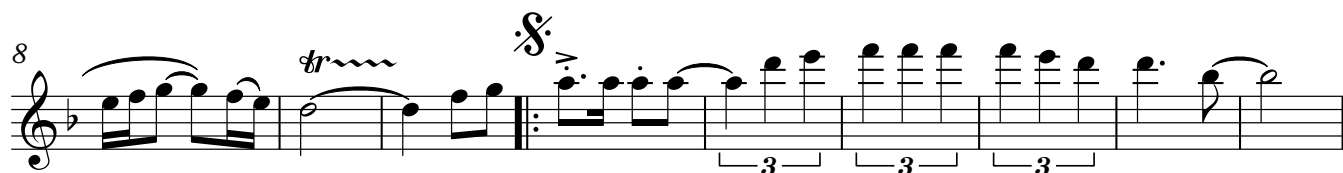
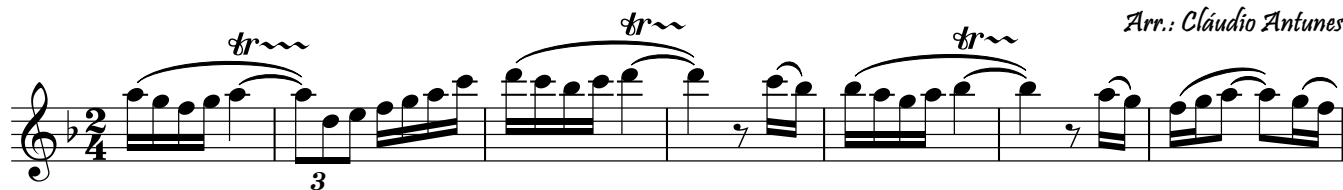

Clarinet in B \flat 2

Lady Laura

Marcha para banda de música

Roberto Carlos
Arr.: Cláudio Antunes

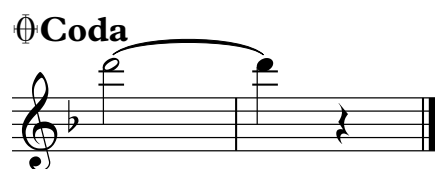
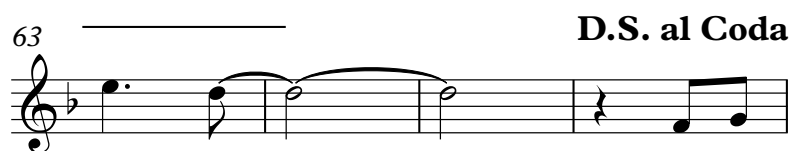
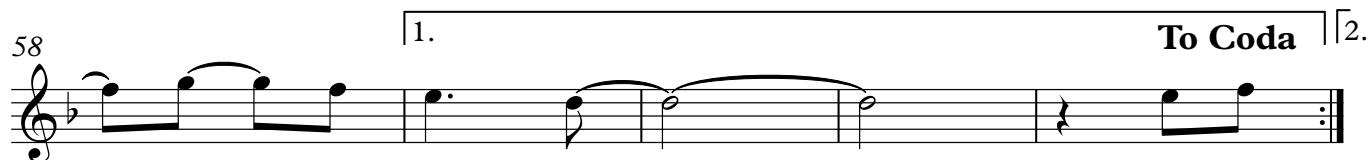
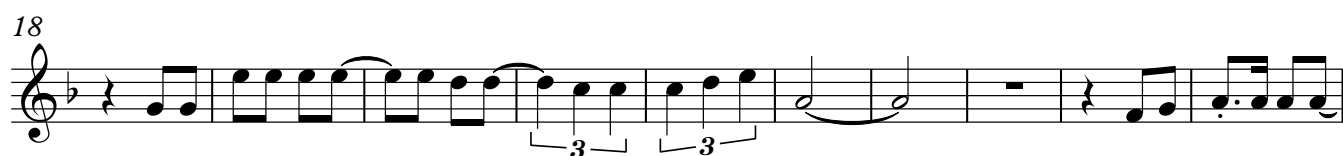
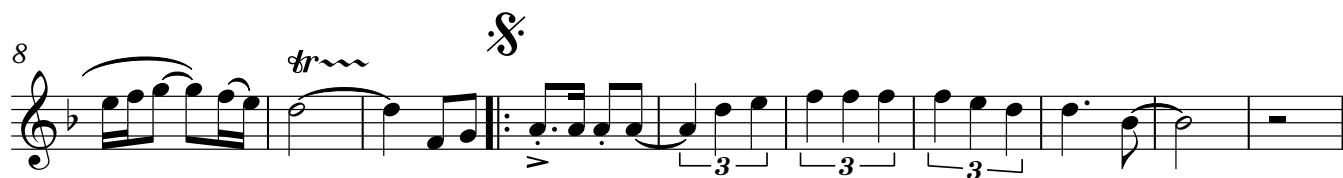
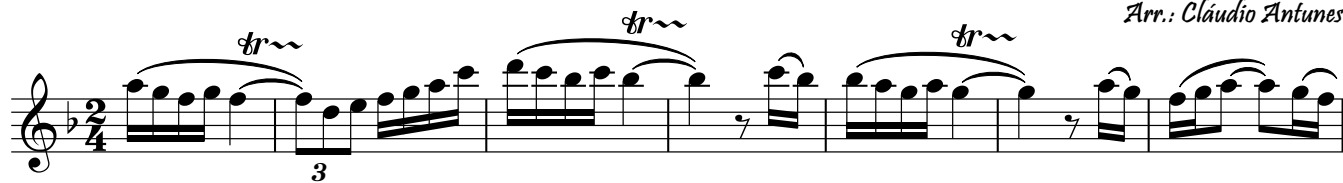

Alto Saxophone

Lady Laura

Marcha para banda de música

Roberto Carlos
Arr.: Cláudio Antunes

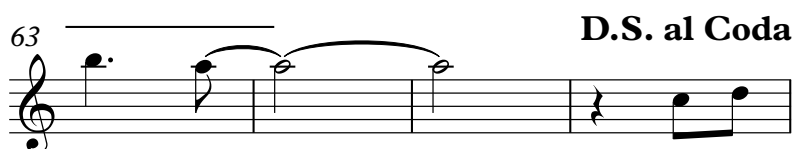
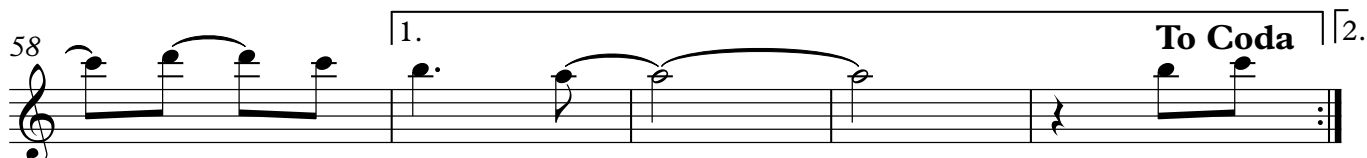
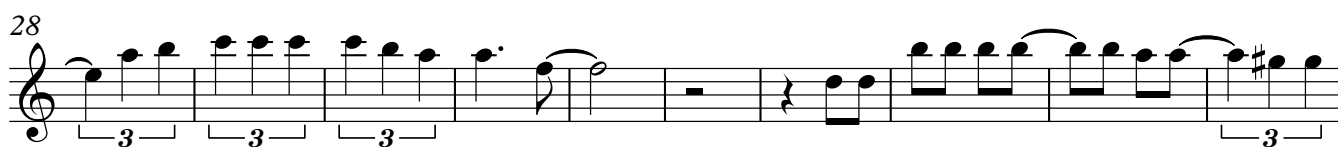
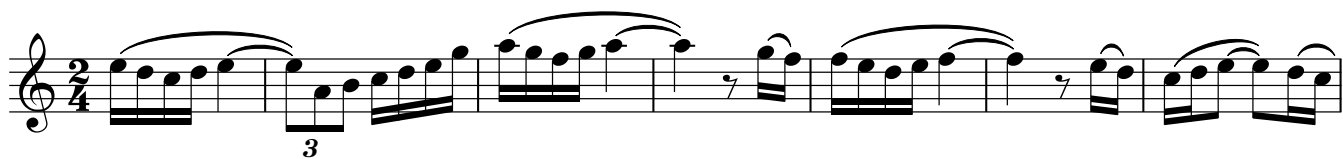

D.S. al Coda

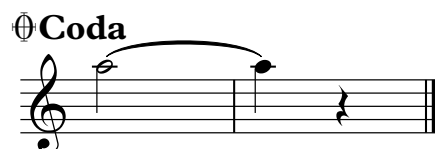

Tenor Saxophone

Lady Laura

Marcha para banda de música

Roberto Carlos
Arr.: Cláudio Antunes

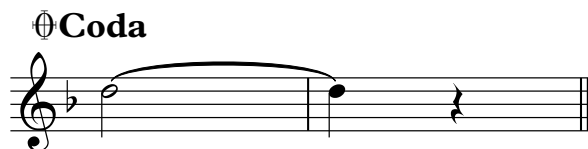
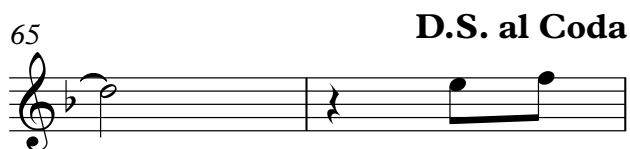
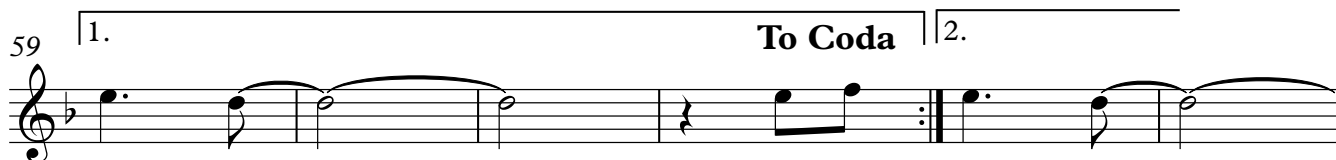
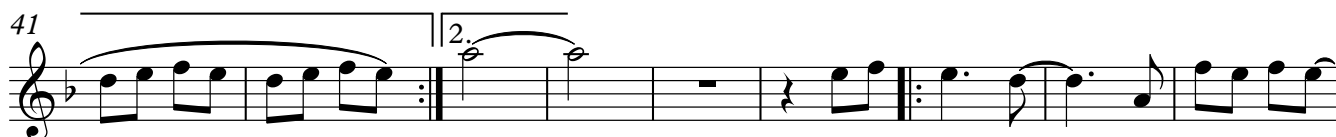
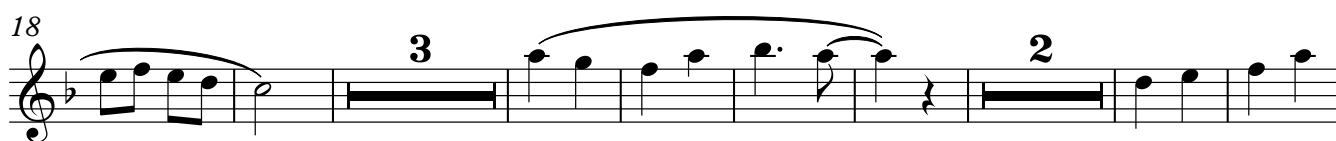

Horn in F

Roberto Carlos

Arr.: Cláudio Antunes

Copyright © Antunes

Trumpet in B \flat

Lady Laura

Marcha para banda de música

Roberto Carlos
Arr.: Cláudio Antunes

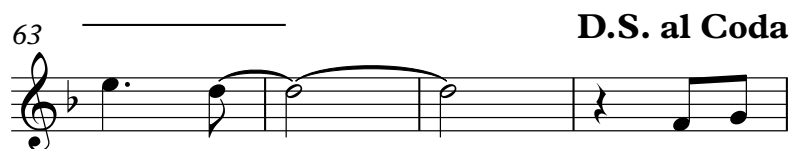
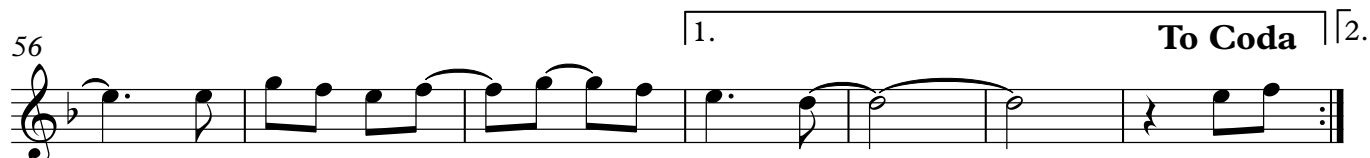
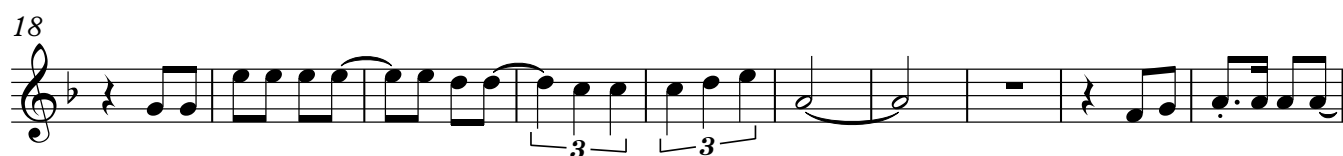

D.S. al Coda

Coda

Trombone 1

Lady Laura

Marcha para banda de música

Roberto Carlos
Arr.: Cláudio Antunes

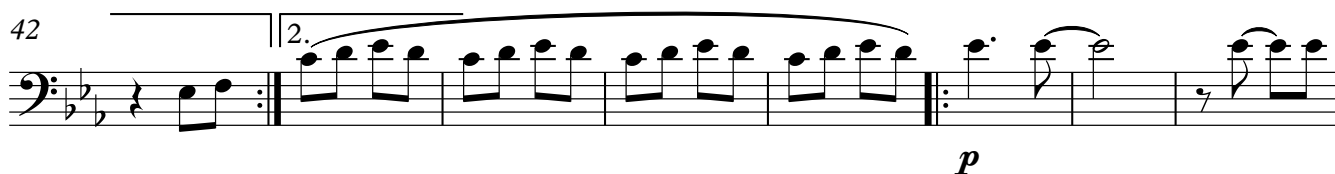
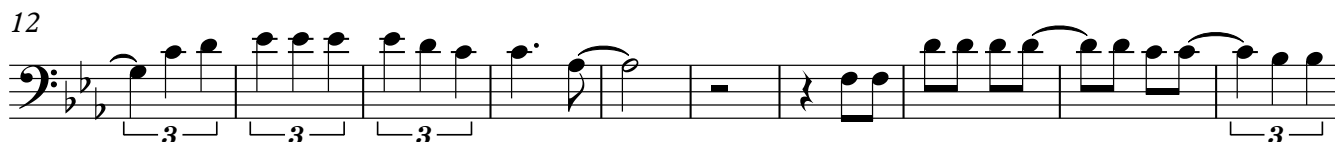
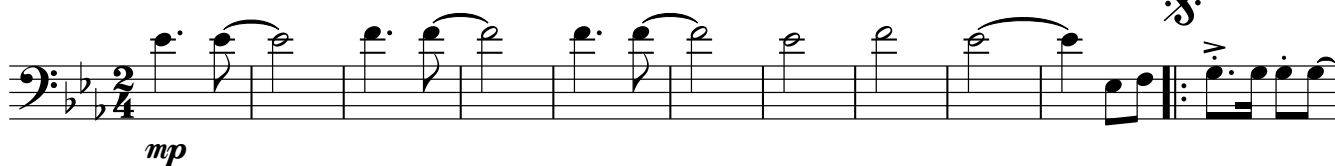

Trombone 2

Lady Laura

Marcha para banda de música

Roberto Carlos
Arr.: Cláudio Antunes

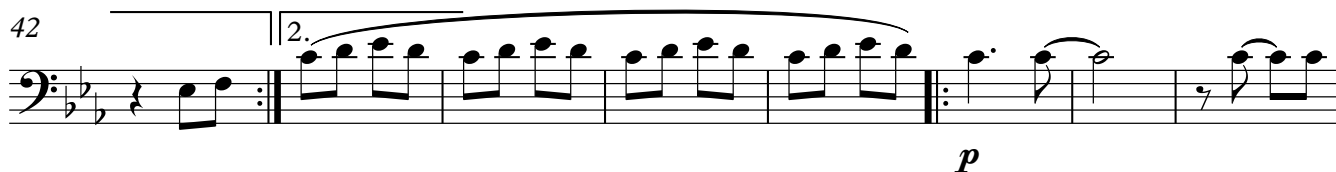
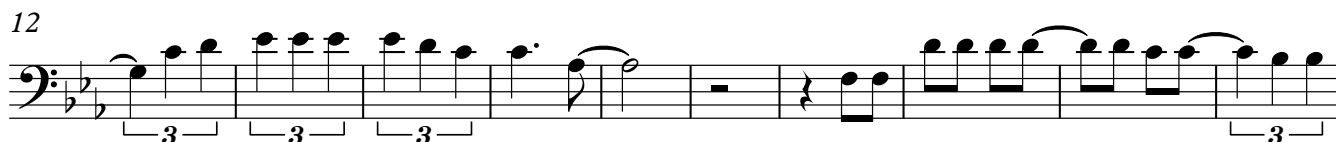

Trombone 3

Lady Laura

Marcha para banda de música

Roberto Carlos
Arr.: Cláudio Antunes

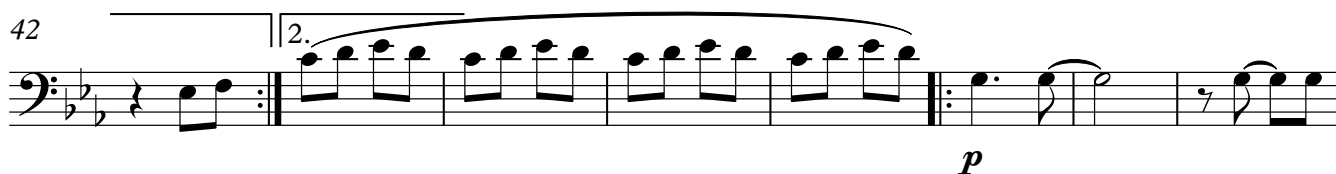
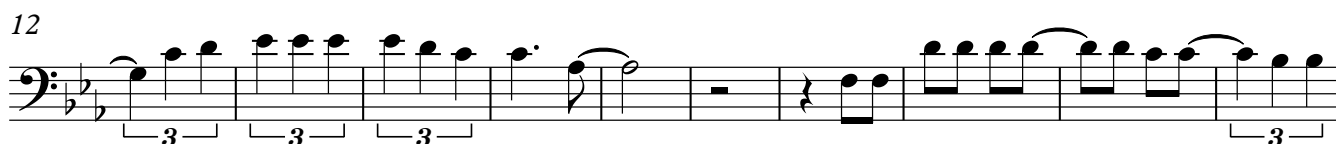

Euphonium Bb

Lady Laura

Marcha para banda de música

Roberto Carlos
Arr.: Cláudio Antunes

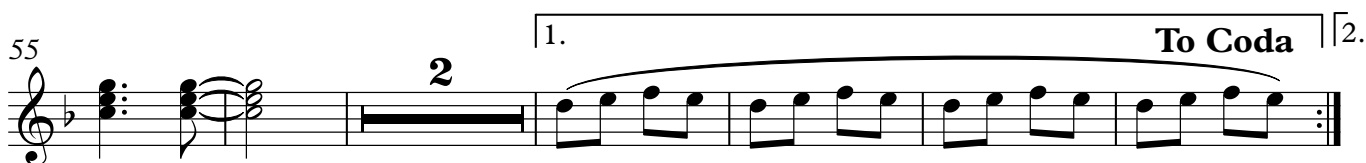
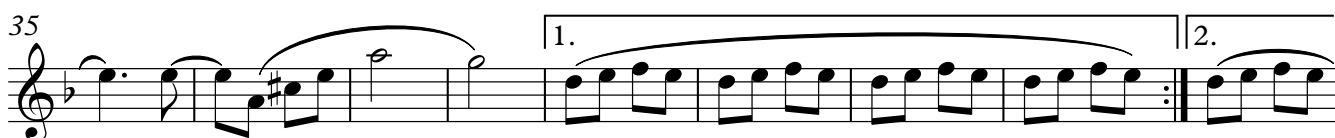
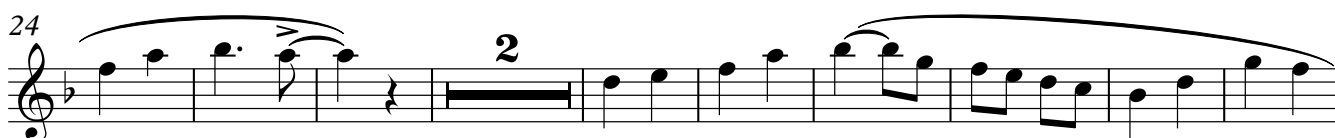
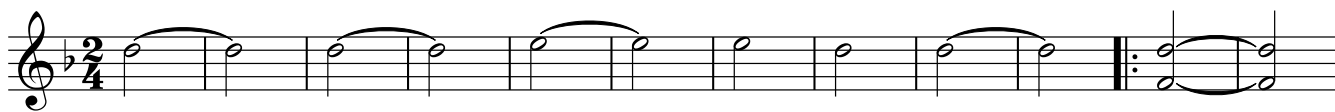

Lady Laura
Marcha para banda de música

§

Coda

Sousaphone in B \flat

Lady Laura

Marcha para banda de música

Roberto Carlos
Arr.: Cláudio Antunes

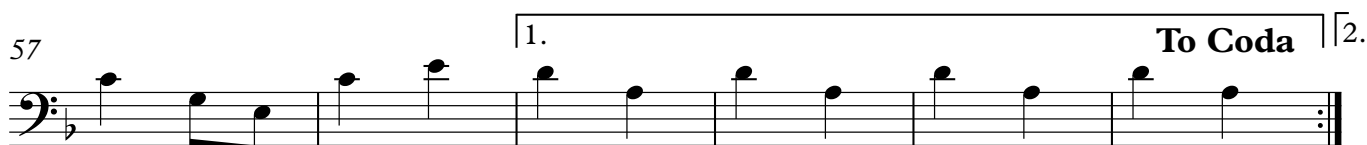
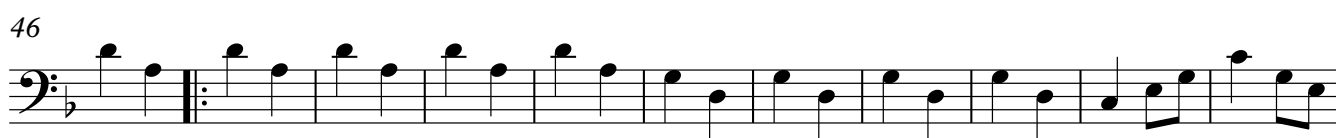
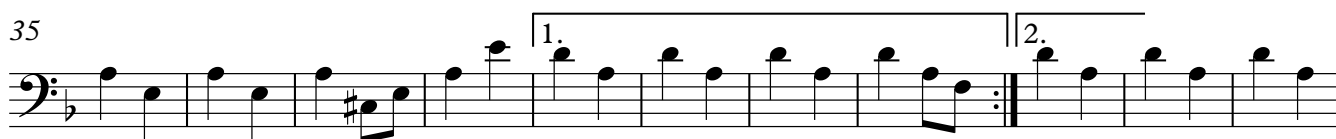
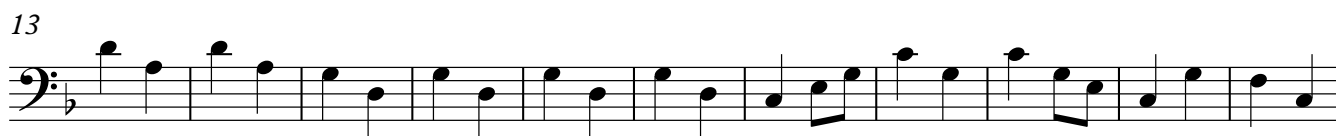

Electric Bass

Lady Laura

Marcha para banda de música

Roberto Carlos
Arr.: Cláudio Antunes
§

13

24

35

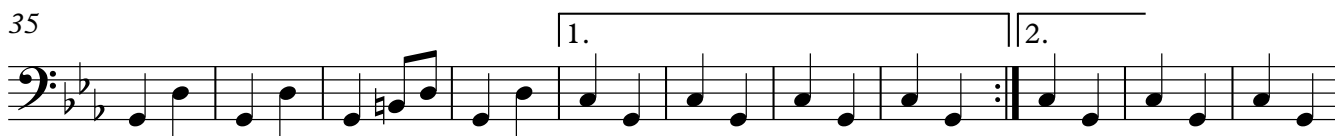

46

57

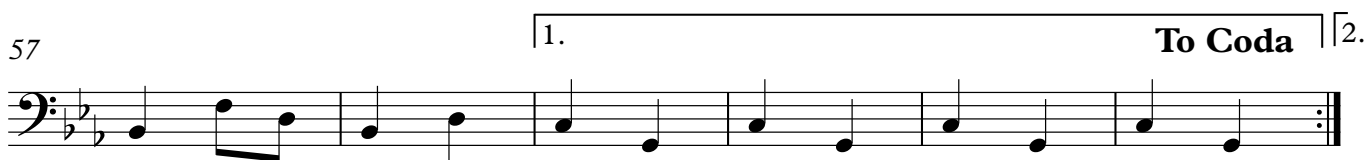

63

D.S. al Coda

⊕ Coda

Drum Set

Lady Laura

Marcha para banda de música

Roberto Carlos
Arr.: Cláudio Antunes

