

O Sanfoneiro Só Tocava Isso

Geraldo Medeiros e Haroldo Lobo
Instrumentação de Luiz Paranhos

Luiz Carlos Sandes Paranhos
e-mail: luiz-paranhos@bol.com.br
(82) 3320-2210 / 9.9990-2210 / 9.8880-5105
Junho de 2016

O Sanfoneiro só Tocava Isso

2
6

Fl.

B \flat Cl. 1

B \flat Cl. 2

A. Sx.

T. Sx.

B. Sx.

1^a

2^a

mf

Hn.

B \flat Tpt.

Tbn.

Euph.

Tuba

Perc.

Trg

Acc.

The musical score is arranged in three systems. The first system includes Flute (Fl.), B \flat Clarinet 1 (B \flat Cl. 1), B \flat Clarinet 2 (B \flat Cl. 2), Alto Saxophone (A. Sx.), Tenor Saxophone (T. Sx.), and Baritone Saxophone (B. Sx.). The second system includes Horn (Hn.), B \flat Trumpet (B \flat Tpt.), Trombone (Tbn.), Euphonium (Euph.), and Tuba. The third system includes Percussion (Perc.), Triangle (Trg), and Accordion (Acc.). The score begins with a 2/6 time signature. The woodwind section plays a melodic line with grace notes, while the brass and percussion provide harmonic support. The first ending is marked '1^a' and the second ending is marked '2^a'. Dynamic markings include *mf* (mezzo-forte) for the woodwinds in the second ending. The percussion consists of a steady eighth-note pattern on the triangle and a simple bass line on the accordion.

This musical score is for the piece "The Rose Tree" and includes parts for the following instruments:

- Fl.
- B \flat Cl. 1
- B \flat Cl. 2
- A. Sx.
- T. Sx.
- B. Sx.
- Hn.
- B \flat Tpt.
- Tbn.
- Euph.
- Tuba
- Perc.
- Trg
- Acc.

18

Fl.

B♭ Cl. 1

B♭ Cl. 2

A. Sx.

T. Sx.

B. Sx.

Hn.

B♭ Tpt.

Tbn.

Euph.

Tuba

Perc.

Trg

Acc.

f

f

To Coda Θ

24

Fl.

B \flat Cl. 1

B \flat Cl. 2

A. Sx.

T. Sx.

B. Sx.

24

Hn.

B \flat Tpt.

Tbn.

Euph.

Tuba

24

Perc.

24

Trg

24

Acc.

D.S. al Coda

Fl. ³¹

B \flat Cl. 1

B \flat Cl. 2

A. Sx.

T. Sx.

B. Sx.

Hn.

B \flat Tpt.

Tbn.

Euph.

Tuba

Perc. ³¹

Trg ³¹

Acc. ³¹

\emptyset

O Sanfoneiro só Tocava Isso

(Geraldo Medeiros e Haroldo Lobo)

Piccolo

Arranjo: Luiz Paranhos

f

mf

2

3

f

To Coda Θ

D.S. al Coda

Θ

3

3

Luiz Carlos Sandes Paranhos
e-mail: luiz-paranhos@bol.com.br
(82) 3320-2210 / 9.9990-2210 / 9.98880-5105
Junho de 2016

O Sanfoneiro só Tocava Isso

(Geraldo Medeiros e Haroldo Lobo)

Flauta C

Arranjo: Luiz Paranhos

Luiz Carlos Sandes Paranhos
e-mail:luiz-paranhos@bol.com.br
(82) 3320-2210 / 9.9990-2210 / 9.98880-5105
Junho de 2016

O Sanfoneiro só Tocava Isso

(Geraldo Medeiros e Haroldo Lobo)

Clarineteta Eb (Ré quinta)

Arranjo: Luiz Paranhos

6

12

18

24

32

f

mf

1ª

2ª

To Coda

D.S. al Coda

Luiz Carlos Sandes Paranhos
e-mail: luiz-paranhos@bol.com.br
(82) 3320-2210 / 9.9990-2210 / 9.98880-5105
Junho de 2016

O Sanfoneiro só Tocava Isso

(Geraldo Medeiros e Haroldo Lobo)

I Clarineta Bb

Arranjo: Luiz Paranhos

6

12

18

26

To Coda

D.S. al Coda

f

mf

3

3

Luiz Carlos Sandes Paranhos
e-mail:luiz-paranhos@bol.com.br
(82) 3320-2210 / 9.9990-2210 / 9.98880-5105
Junho de 2016

O Sanfoneiro só Tocava Isso

(Geraldo Medeiros e Haroldo Lobo)

II Clarineta Bb

Arranjo: Luiz Paranhos

Luiz Carlos Sandes Paranhos
e-mail:luiz-paranhos@bol.com.br
(82) 3320-2210 / 9.9990-2210 / 9.98880-5105
Junho de 2016

O Sanfoneiro só Tocava Isso

(Geraldo Medeiros e Haroldo Lobo)

III Clarineta Bb

Arranjo: Luiz Paranhos

Luiz Carlos Sandes Paranhos
e-mail: luiz-paranhos@bol.com.br
(82) 3320-2210 / 9.9990-2210 / 9.98880-5105
Junho de 2016

O Sanfoneiro só Tocava Isso

(Geraldo Medeiros e Haroldo Lobo)

IV Clarineta Bb

Arranjo: Luiz Paranhos

Luiz Carlos Sandes Paranhos
e-mail:luiz-paranhos@bol.com.br
(82) 3320-2210 / 9.9990-2210 / 9.98880-5105
Junho de 2016

O Sanfoneiro só Tocava Isso

(Geraldo Medeiros e Haroldo Lobo)

Clarone

Arranjo: Luiz Paranhos

Luiz Carlos Sandes Paranhos
e-mail:luiz-paranhos@bol.com.br
(82) 3320-2210 / 9.9990-2210 / 9.98880-5105
Junho de 2016

O Sanfoneiro só Tocava Isso

(Geraldo Medeiros e Haroldo Lobo)

Sax Soprano

Arranjo: Luiz Paranhos

Luiz Carlos Sandes Paranhos
e-mail:luiz-paranhos@bol.com.br
(82) 3320-2210 / 9.9990-2210 / 9.98880-5105
Junho de 2016

O Sanfoneiro só Tocava Isso

(Geraldo Medeiros e Haroldo Lobo)

I Sax Alto

Arranjo: Luiz Paranhos

Luiz Carlos Sandes Paranhos
e-mail: luiz-paranhos@bol.com.br
(82) 3320-2210 / 9.9990-2210 / 9.98880-5105
Junho de 2016

O Sanfoneiro só Tocava Isso

(Geraldo Medeiros e Haroldo Lobo)

III Sax Alto

Arranjo: Luiz Paranhos

Luiz Carlos Sandes Paranhos
e-mail: luiz-paranhos@bol.com.br
(82) 3320-2210 / 9.9990-2210 / 9.98880-5105
Junho de 2016

To Coda Θ
D.S. al Coda

f

O Sanfoneiro só Tocava Isso

(Geraldo Medeiros e Haroldo Lobo)

II Sax Tenor

Arranjo: Luiz Paranhos

Luiz Carlos Sandes Paranhos
e-mail: luiz-paranhos@bol.com.br
(82) 3320-2210 / 9.9990-2210 / 9.98880-5105
Junho de 2016

O Sanfoneiro só Tocava Isso

(Geraldo Medeiros e Haroldo Lobo)

IV Sax Tenor

Arranjo: Luiz Paranhos

6

12

mf

25

2

3

f

To Coda

D.S. al Coda

Luiz Carlos Sandes Paranhos
e-mail:luiz-paranhos@bol.com.br
(82) 3320-2210 / 9.9990-2210 / 9.98880-5105
Junho de 2016

O Sanfoneiro só Tocava Isso

(Geraldo Medeiros e Haroldo Lobo)

Sax Baritono

Arranjo: Luiz Paranhos

Luiz Carlos Sandes Paranhos
e-mail:luiz-paranhos@bol.com.br
(82) 3320-2210 / 9.9990-2210 / 9.98880-5105
Junho de 2016

O Sanfoneiro só Tocava Isso

(Geraldo Medeiros e Haroldo Lobo)

I Trompa F

Arranjo: Luiz Paranhos

11 2ª

f

mp

18 7 To Coda Θ D.S. al Coda 3

f

mf

Θ 3 3 *f*

Luiz Carlos Sandes Paranhos
e-mail:luiz-paranhos@bol.com.br
(82) 3320-2210 / 9.9990-2210 / 9.98880-5105
Junho de 2016

O Sanfoneiro só Tocava Isso

(Geraldo Medeiros e Haroldo Lobo)

II Trompa F

Arranjo: Luiz Paranhos

Luiz Carlos Sandes Paranhos
e-mail: luiz-paranhos@bol.com.br
(82) 3320-2210 / 9.9990-2210 / 9.98880-5105
Junho de 2016

O Sanfoneiro só Tocava Isso

(Geraldo Medeiros e Haroldo Lobo)

III Trompa F

Arranjo: Luiz Paranhos

11 2ª

18 7 To Coda

30 D.S. al Coda

f *mp* *mf* *f*

Luiz Carlos Sandes Paranhos
e-mail: luiz-paranhos@bol.com.br
(82) 3320-2210 / 9.9990-2210 / 9.98880-5105
Junho de 2016

O Sanfoneiro só Tocava Isso

(Geraldo Medeiros e Haroldo Lobo)

I Trompa Eb

Arranjo: Luiz Paranhos

Luiz Carlos Sandes Paranhos
e-mail:luiz-paranhos@bol.com.br
(82) 3320-2210 / 9.9990-2210 / 9.98880-5105
Junho de 2016

O Sanfoneiro só Tocava Isso

(Geraldo Medeiros e Haroldo Lobo)

II Trompa Eb

Arranjo: Luiz Paranhos

Luiz Carlos Sandes Paranhos
e-mail: luiz-paranhos@bol.com.br
(82) 3320-2210 / 9.9990-2210 / 9.98880-5105
Junho de 2016

O Sanfoneiro só Tocava Isso

(Geraldo Medeiros e Haroldo Lobo)

III Trompa Eb

Arranjo: Luiz Paranhos

Luiz Carlos Sandes Paranhos
e-mail: luiz-paranhos@bol.com.br
(82) 3320-2210 / 9.9990-2210 / 9.98880-5105
Junho de 2016

O Sanfoneiro só Tocava Isso

(Geraldo Medeiros e Haroldo Lobo)

I Trompete Bb

Arranjo: Luiz Paranhos

Luiz Carlos Sandes Paranhos
e-mail:luiz-paranhos@bol.com.br
(82) 3320-2210 / 9.9990-2210 / 9.98880-5105
Junho de 2016

O Sanfoneiro só Tocava Isso

(Geraldo Medeiros e Haroldo Lobo)

II Trompete Bb

Arranjo: Luiz Paranhos

Luiz Carlos Sandes Paranhos
e-mail: luiz-paranhos@bol.com.br
(82) 3320-2210 / 9.9990-2210 / 9.98880-5105
Junho de 2016

O Sanfoneiro só Tocava Isso

(Geraldo Medeiros e Haroldo Lobo)

II Trompete Bb

Arranjo: Luiz Paranhos

Luiz Carlos Sandes Paranhos
e-mail:luiz-paranhos@bol.com.br
(82) 3320-2210 / 9.9990-2210 / 9.98880-5105
Junho de 2016

O Sanfoneiro só Tocava Isso

(Geraldo Medeiros e Haroldo Lobo)

I Trombone

Arranjo: Luiz Paranhos

Luiz Carlos Sandes Paranhos
e-mail:luiz-paranhos@bol.com.br
(82) 3320-2210 / 9.9990-2210 / 9.98880-5105
Junho de 2016

O Sanfoneiro só Tocava Isso

(Geraldo Medeiros e Haroldo Lobo)

III Trombone

Arranjo: Luiz Paranhos

Luiz Carlos Sandes Paranhos
e-mail:luiz-paranhos@bol.com.br
(82) 3320-2210 / 9.9990-2210 / 9.98880-5105
Junho de 2016

O Sanfoneiro só Tocava Isso

(Geraldo Medeiros e Haroldo Lobo)

Bombardino Bb

Arranjo: Luiz Paranhos

Luiz Carlos Sandes Paranhos
e-mail: luiz-paranhos@bol.com.br
(82) 3320-2210 / 9.9990-2210 / 9.98880-5105
Junho de 2016

O Sanfoneiro só Tocava Isso

(Geraldo Medeiros e Haroldo Lobo)

Bombardino C

Arranjo: Luiz Paranhos

8

15

26

To Coda

D.S. al Coda

Luiz Carlos Sandes Paranhos
e-mail:luiz-paranhos@bol.com.br
(82) 3320-2210 / 9.9990-2210 / 9.98880-5105
Junho de 2016

O Sanfoneiro só Tocava Isso

(Geraldo Medeiros e Haroldo Lobo)

Tuba Bb

Arranjo: Luiz Paranhos

8

16

25

To Coda

D.S. al Coda

34

f

Luiz Carlos Sandes Paranhos
e-mail:luiz-paranhos@bol.com.br
(82) 3320-2210 / 9.9990-2210 / 9.98880-5105
Junho de 2016

O Sanfoneiro só Tocava Isso

(Geraldo Medeiros e Haroldo Lobo)

Tuba C

Arranjo: Luiz Paranhos

8

16

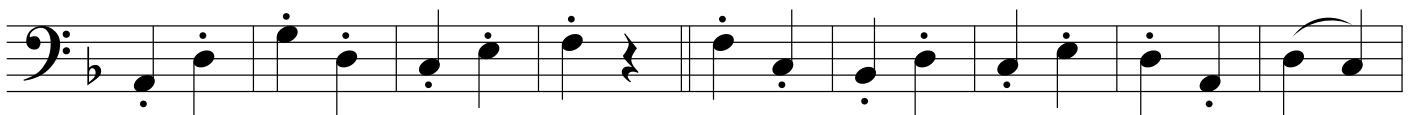

25

To Coda

D.S. al Coda

Luiz Carlos Sandes Paranhos
e-mail: luiz-paranhos@bol.com.br
(82) 3320-2210 / 9.9990-2210 / 9.98880-5105
Junho de 2016

O Sanfoneiro só Tocava Isso

(Geraldo Medeiros e Haroldo Lobo)

Tuba Eb

Arranjo: Luiz Paranhos

Luiz Carlos Sandes Paranhos
e-mail: luiz-paranhos@bol.com.br
(82) 3320-2210 / 9.9990-2210 / 9.98880-5105
Junho de 2016

O Sanfoneiro Só Tocava Isso

(Suricato)

Geraldo Medeiros &
Haroldo Lobo

7

14

22

30

37

40

To Coda

D.S. ao Coda

Chords: F, C, F, C, F, Dm, Gm, C, F, F7, Bb, C, Dm, Dm7, Bb, C, C7, F, C, F, F

Rehearsal marks: 1., 2., 1., 2.

Luiz Carlos Sandes Paranhos
e-mail: luiz-paranhos@bol.com.br
(82) 3320-2210 / 9.9990-2210 / 9.98880-5105
Junho de 2016

O Sanfoneiro só Tocava Isso

(Geraldo Medeiros e Haroldo Lobo)

Agogô

Arranjo: Luiz Paranhos

9

1^a 2^a

f *mf*

18

To Coda ⊙ D.S. al Coda 3

27

35

Luiz Carlos Sandes Paranhos
e-mail:luiz-paranhos@bol.com.br
(82) 3320-2210 / 9.9990-2210 / 9.98880-5105
Junho de 2016

O Sanfoneiro só Tocava Isso

(Geraldo Medeiros e Haroldo Lobo)

Triângulo

Arranjo: Luiz Paranhos

To Coda Θ

D.S. al Coda
3

Luiz Carlos Sandes Paranhos
e-mail: luiz-paranhos@bol.com.br
(82) 3320-2210 / 9.9990-2210 / 9.98880-5105
Junho de 2016

The Coda musical notation, consisting of a single staff with a treble clef and a 2/4 time signature. It begins with a Coda symbol (a circle with a cross). The music consists of a series of eighth notes, grouped into two triplets (indicated by a '3' under the notes). The piece ends with a double bar line.

O Sanfoneiro só Tocava Isso

(Geraldo Medeiros e Haroldo Lobo)

Caixa e Bombo

Arranjo: Luiz Paranhos

The main musical score is written for a single staff in 2/4 time. It begins with a key signature of one sharp (F#) and a common time signature of 2/4. The first measure is marked with a forte (*f*) dynamic and includes accents (>) over the notes. The second measure is marked with a mezzo-forte (*mf*) dynamic and includes a repeat sign. The score continues with a series of eighth and sixteenth notes, with dynamics alternating between *f* and *mf*. There are first and second endings marked with 1^a and 2^a. The score ends with a double bar line and a repeat sign.

Luiz Carlos Sandes Paranhos
e-mail: luiz-paranhos@bol.com.br
(82) 3320-2210 / 9.9990-2210 / 9.98880-5105
Junho de 2016

The coda musical notation consists of a single staff with a key signature of one sharp (F#) and a common time signature of 2/4. It features a series of eighth and sixteenth notes, with a final measure marked with a double bar line and a repeat sign.