

São João na Roça

Marcha Junina

Score

Comp. Luiz Gonzaga

Arr. Ricardo Barros

Adap. Fábio Marques

Flute

Clarinet in B \flat

Alto Sax

Tenor Sax

Trumpet in B \flat

Trompa E \flat 1

Trompa E \flat 2

Trompa E \flat 3

Trombone 1

Trombone 2

Trombone 3

Bombardino

Tuba

Pratos 1

Caixa 2

Bombo 3

f *mf*

São João na Roça

2

Fl.

B \flat Cl.

A. Sx.

T. Sx.

B \flat Tpt.

Tp. 1

Tp. 2

Tp. 3

Tbn. 1

Tbn. 2

Tbn. 3

Bomb.

Tuba

P. t. 1

C. x. 2

B. b. 3

The musical score is written for a large ensemble. The woodwind section includes Flute (Fl.), B-flat Clarinet (B \flat Cl.), Alto Saxophone (A. Sx.), and Tenor Saxophone (T. Sx.). The brass section includes B-flat Trumpet (B \flat Tpt.), three Trumpets (Tp. 1, 2, 3), three Tenor Trombones (Tbn. 1, 2, 3), Bombardone (Bomb.), and Tuba. The percussion section includes Snare Drum (P. t. 1), Conga (C. x. 2), and Bass Drum (B. b. 3). The score is in 2/4 time and features a key signature of one flat (B-flat). The woodwinds and brass play melodic lines with various articulations, while the percussion provides a rhythmic foundation. The score is divided into two systems, with the first system ending at measure 12 and the second system starting at measure 13. The first system includes a first ending bracket for measures 11 and 12.

São João na Roça

3

São João na Roça

4

30

Fl.

B \flat Cl.

A. Sx.

T. Sx.

B \flat Tpt.

Tp. 1

Tp. 2

Tp. 3

Tbn. 1

Tbn. 2

Tbn. 3

Bomb.

Tuba

P. t. 1

C. x. 2

B. b. 3

Θ

This musical score is for the piece 'São João na Roça'. It is a page from a larger score, indicated by the number '4' in the top left. The score is written for a large ensemble, including woodwinds, brass, and percussion. The woodwind section consists of Flute (Fl.), B-flat Clarinet (B \flat Cl.), Alto Saxophone (A. Sx.), and Tenor Saxophone (T. Sx.). The brass section includes B-flat Trumpet (B \flat Tpt.), three Trumpets (Tp. 1, 2, 3), three Tenor Trombones (Tbn. 1, 2, 3), Bombardone (Bomb.), and Tuba. The percussion section includes P. t. 1, C. x. 2, and B. b. 3. The score is in 4/4 time and features a key signature of one flat (B-flat). The music is divided into measures, with some measures containing triplets. The score is written for a large ensemble, including woodwinds, brass, and percussion. The woodwind section consists of Flute (Fl.), B-flat Clarinet (B \flat Cl.), Alto Saxophone (A. Sx.), and Tenor Saxophone (T. Sx.). The brass section includes B-flat Trumpet (B \flat Tpt.), three Trumpets (Tp. 1, 2, 3), three Tenor Trombones (Tbn. 1, 2, 3), Bombardone (Bomb.), and Tuba. The percussion section includes P. t. 1, C. x. 2, and B. b. 3. The score is in 4/4 time and features a key signature of one flat (B-flat). The music is divided into measures, with some measures containing triplets. The score is written for a large ensemble, including woodwinds, brass, and percussion. The woodwind section consists of Flute (Fl.), B-flat Clarinet (B \flat Cl.), Alto Saxophone (A. Sx.), and Tenor Saxophone (T. Sx.). The brass section includes B-flat Trumpet (B \flat Tpt.), three Trumpets (Tp. 1, 2, 3), three Tenor Trombones (Tbn. 1, 2, 3), Bombardone (Bomb.), and Tuba. The percussion section includes P. t. 1, C. x. 2, and B. b. 3. The score is in 4/4 time and features a key signature of one flat (B-flat). The music is divided into measures, with some measures containing triplets.

São João na Roça

São João na Roça

Marcha Junina

Comp. Luiz Gonzaga

Arr. Ricardo Barros

Adap. Fábio Marques

Flauta

São João na Roça

Marcha Junina

Comp. Luiz Gonzaga

Arr. Ricardo Barros

Adap. Fábio Marques

Clarinete B \flat

7

13

19

25

31

37

43

f

mf

1.

2.

f

f

D.S. ao Coda

São João na Roça

Marcha Junina

Sax. Alto

Comp. Luiz Gonzaga

Arr. Ricardo Barros

Adap. Fábio Marques

7

13

19

25

31

37

43

f

mf

1.

2.

f

f

D.S. ao Coda

São João na Roça

Marcha Junina

Sax. Tenor

Comp. Luiz Gonzaga

Arr. Ricardo Barros

Adap. Fábio Marques

São João na Roça

Marcha Junina

1ª Trompa E♭

Comp. Luiz Gonzaga

Arr. Ricardo Barros

Adap. Fábio Marques

7

13

19

25

31

37

43

f

mf

1.

2.

f

f

D.S. ao Coda

São João na Roça

Marcha Junina

2ª Trompa E♭

Comp. Luiz Gonzaga

Arr. Ricardo Barros

Adap. Fábio Marques

São João na Roça

Marcha Junina

3ª Trompa E♭

Comp. Luiz Gonzaga

Arr. Ricardo Barros

Adap. Fábio Marques

3ª Trompa E♭

f *mf*

7

13

19 1. 2. *f*

25

31

37 1. 2. *f* D.S. ao Coda

43 *f*

São João na Roça

Marcha Junina

Trompete B \flat

Comp. Luiz Gonzaga

Arr. Ricardo Barros

Adap. Fábio Marques

7

13

19

25

31

37

43

f

mf

f

mf

f

D.S. ao Coda

São João na Roça

Marcha Junina

1º Trombone

Comp. Luiz Gonzaga

Arr. Ricardo Barros

Adap. Fábio Marques

1. *f*

7

13

19

25

31

37

43 *f*

mf

mf

mf

f

D.S. ao Coda

São João na Roça

Marcha Junina

2º Trombone

Comp. Luiz Gonzaga

Arr. Ricardo Barros

Adap. Fábio Marques

2º Trombone

f *mf*

7

13

19

1. 2.

mf

25

31

37

1. 2.

mf

43

f

D.S. ao Coda

São João na Roça

Marcha Junina

3º Trombone

Comp. Luiz Gonzaga

Arr. Ricardo Barros

Adap. Fábio Marques

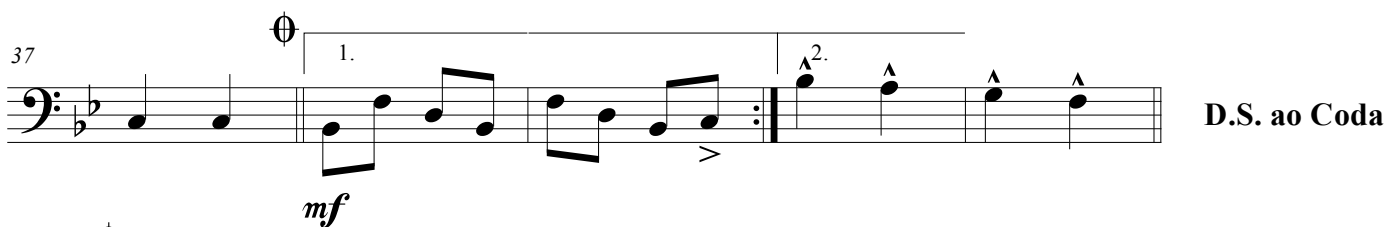
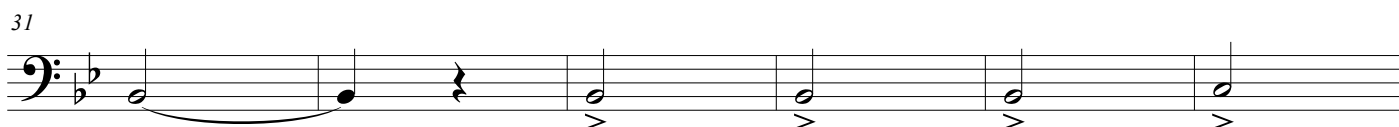
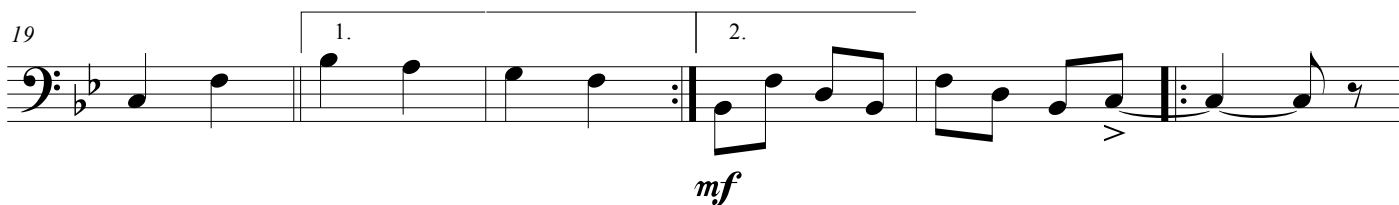
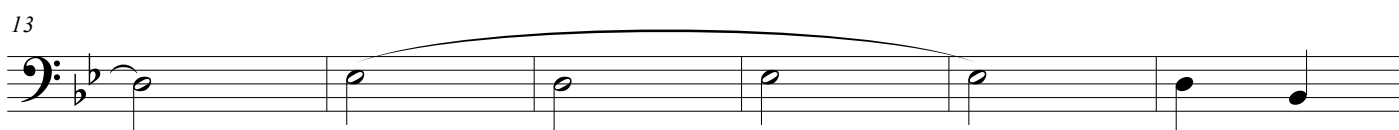
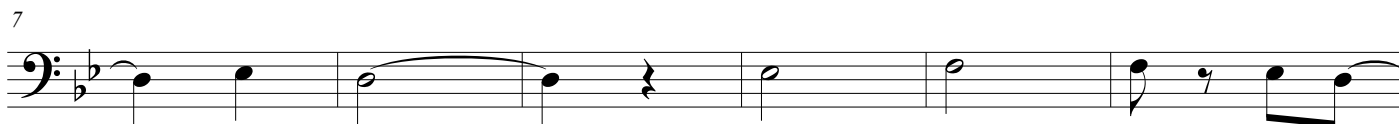
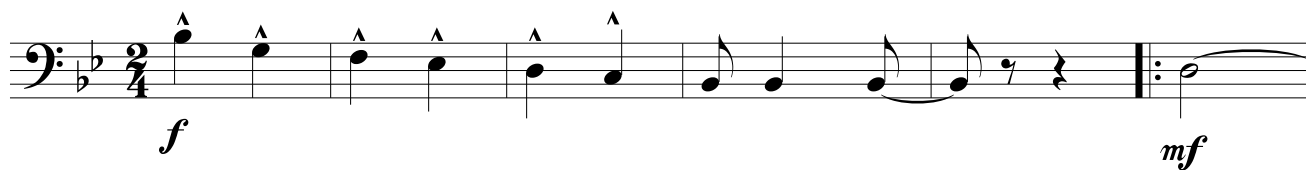

D.S. ao Coda

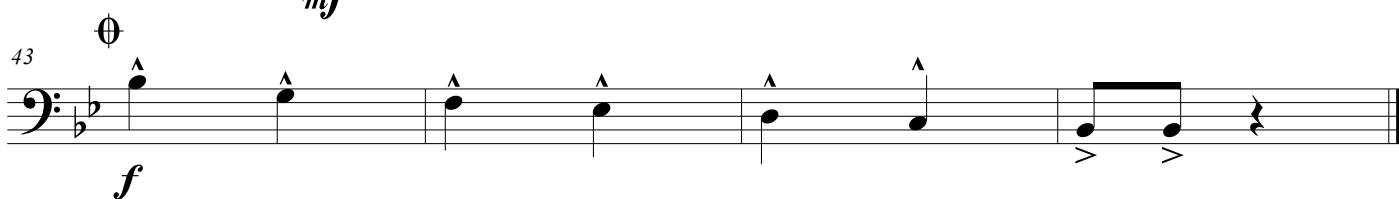

São João na Roça

Marcha Junina

Trombone de Pisto B \flat

Comp. Luiz Gonzaga

Arr. Ricardo Barros

Adap. Fábio Marques

7

13

19

25

31

37

43

f

mf

mf

f

1.

2.

1.

2.

D.S. ao Coda

São João na Roça

Marcha Junina

Bombardino B♭

Comp. Luiz Gonzaga

Arr. Ricardo Barros

Adap. Fábio Marques

[illegible]

São João na Roça

Marcha Junina

Comp. Luiz Gonzaga

Arr. Ricardo Barros

Adap. Fábio Marques

Tuba B \flat [illegible]

São João na Roça

Marcha Junina

Pratos

Comp. Luiz Gonzaga

Arr. Ricardo Barros

Adap. Fábio Marques

7

13

19

25

31

37

43

D.S. ao Coda

São João na Roça

Marcha Junina

Caixa

Comp. Luiz Gonzaga

Arr. Ricardo Barros

Adap. Fábio Marques

9

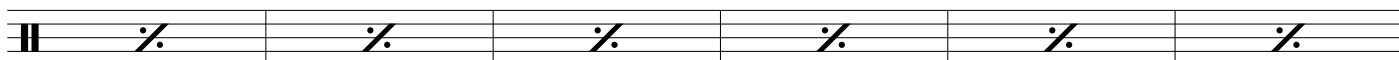

15

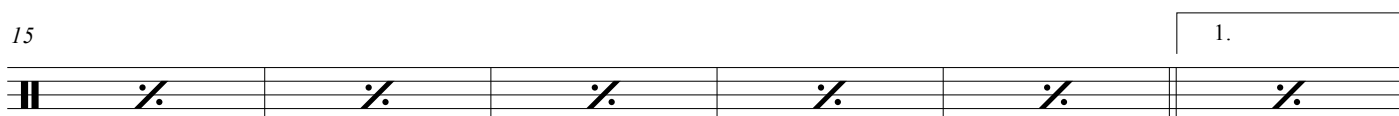

21

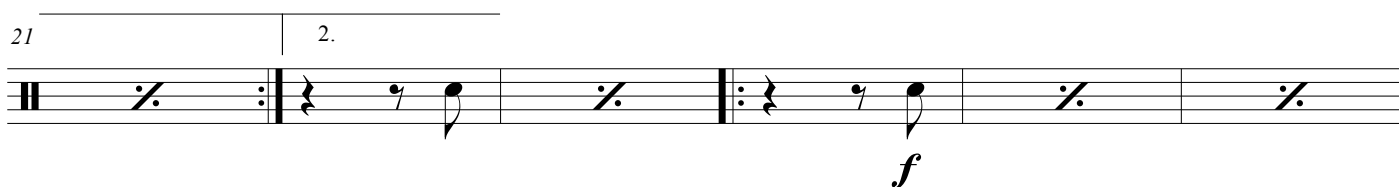

27

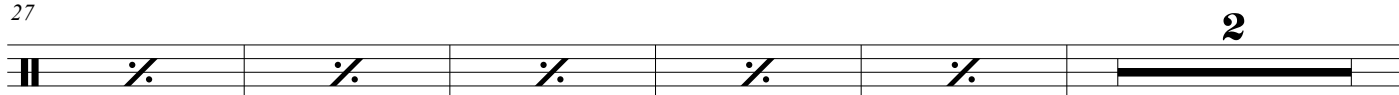

34

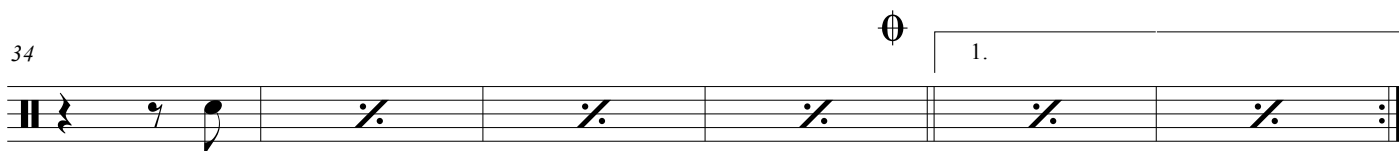

40

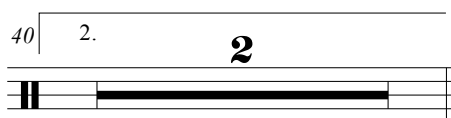

D.S. ao Coda

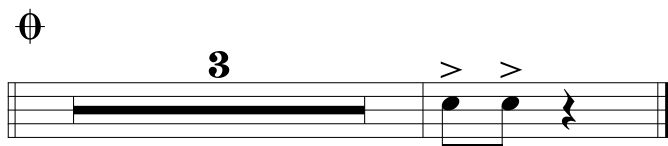

São João na Roça

Marcha Junina

Bombo

Comp. Luiz Gonzaga

Arr. Ricardo Barros

Adap. Fábio Marques

7

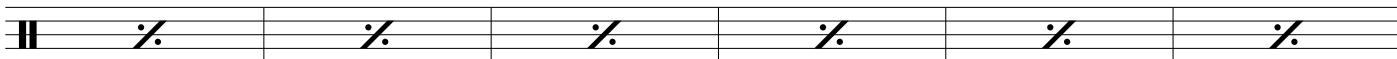

13

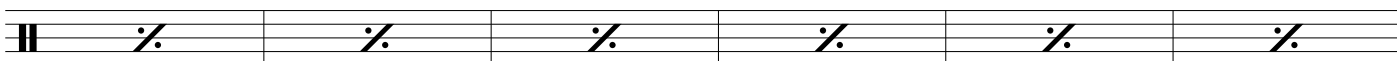

19

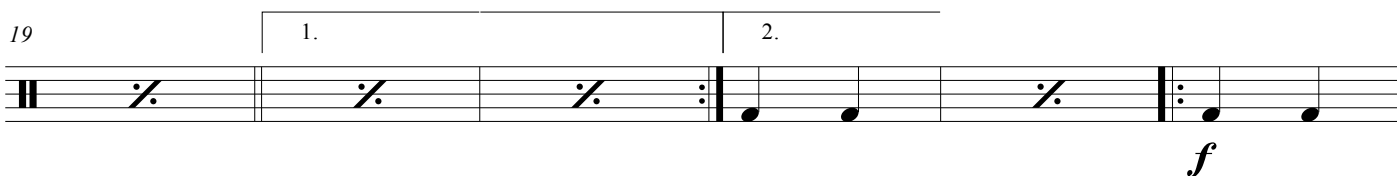

25

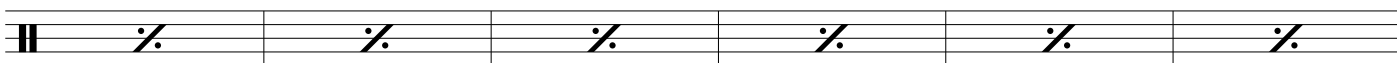

31

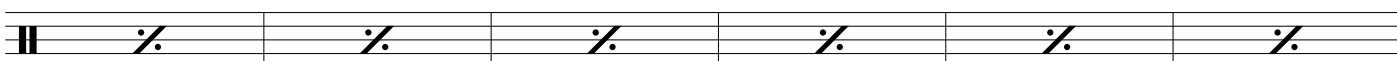

37

43

