

PAGODE RUSSO

Score

(Marcha Junina)

Luiz Gonzaga

João Silva

Arr: Rildon B. Sales

$\text{♩} = 140$

Flute

Clarinet in B \flat 1

Clarinet in B \flat 2

Clarinet in B \flat 3

Bass Clarinet

Alto Sax. 1

Alto Sax. 2

Tenor Sax. 1

Tenor Sax. 2

Baritone Sax.

Trumpet in B \flat 1

Trumpet in B \flat 2

Trumpet in B \flat 3

Horn in F

Trombone 1

Trombone 2

Trombone 3

Bombardino

Tuba

Triangle

Agogô

Bateria

PAGODE RUSSO

- Fl.** (Flute)
- B♭ Cl. 1** (B-flat Clarinet 1)
- B♭ Cl. 2** (B-flat Clarinet 2)
- B♭ Cl. 3** (B-flat Clarinet 3)
- B. Cl.** (Bass Clarinet)
- A. Sax. 1** (Alto Saxophone 1)
- A. Sax. 2** (Alto Saxophone 2)
- T. Sax. 1** (Tenor Saxophone 1)
- T. Sax. 2** (Tenor Saxophone 2)
- B. Sax.** (Baritone Saxophone)
- B♭ Tpt. 1** (B-flat Trumpet 1)
- B♭ Tpt. 2** (B-flat Trumpet 2)
- B♭ Tpt. 3** (B-flat Trumpet 3)
- Hn.** (Horn)
- Tbn. 1** (Trombone 1)
- Tbn. 2** (Trombone 2)
- Tbn. 3** (Trombone 3)
- Bomb.** (Bombardier)
- Tuba**
- Trgl.** (Trigon)
- Ag.** (Ag)
- Bt.** (Bt.)

28

Fl. *mf*

B♭ Cl. 1 *mf*

B♭ Cl. 2 *mf*

B♭ Cl. 3 *mf*

B. Cl. *p*

A. Sx. 1 *mf*

A. Sx. 2 *mf*

T. Sx. 1 *p*

T. Sx. 2 *p*

B. Sx. *p*

B♭ Tpt. 1 *mf*

B♭ Tpt. 2 *mf*

B♭ Tpt. 3 *mf*

Hn. 28

Tbn. 1 *p* *mf*

Tbn. 2 *p* *mf*

Tbn. 3 *p* *mf*

Bomb. *p* *mf*

Tuba

28

Trgl. */*

28

Ag */*

28

Bt */*

Fl.

B♭ Cl. 1

B♭ Cl. 2

B♭ Cl. 3

B. Cl.

A. Sx. 1

A. Sx. 2

T. Sx. 1

T. Sx. 2

B. Sx.

B♭ Tpt. 1

B♭ Tpt. 2

B♭ Tpt. 3

Hn.

Tbn. 1

Tbn. 2

Tbn. 3

Bomb.

Tuba

Trgl.

Ag.

Bt.

54

Fl. *mp*

B♭ Cl. 1 *mp*

B♭ Cl. 2 *mp*

B♭ Cl. 3 *mp*

B. Cl.

A. Sx. 1

A. Sx. 2

T. Sx. 1

T. Sx. 2

B. Sx.

B♭ Tpt. 1

B♭ Tpt. 2

B♭ Tpt. 3

Hn. 54

Tbn. 1 54

Tbn. 2

Tbn. 3

Bomb.

Tuba

Trgl. 54

Ag. 54

Bt. 54

67 *Hei!*

Fl.

B♭ Cl. 1

B♭ Cl. 2

B♭ Cl. 3

B. Cl.

A. Sax. 1

A. Sax. 2

T. Sax. 1

T. Sax. 2

B. Sax.

B♭ Tpt. 1

B♭ Tpt. 2

B♭ Tpt. 3

Hn.

Tbn. 1

Tbn. 2

Tbn. 3

Bomb.

Tuba

Trgl.

Ag

Bt

PAGODE RUSSO

PAGODE RUSSO

Flute

(Marcha Junina)

Luiz Gonzaga

João Silva

Arr: Rildon B. Sales

$\text{♩} = 140$

10

20

35

44

54

62

71

81

mf

mp

Hei!

1.

2.

PAGODE RUSSO

Clarinet in B \flat 1

(Marcha Junina)

Luiz Gonzaga

João Silva

Arr: Rildon B. Sales

$\text{♩} = 140$

10

20 *mf*

35

43

52 *mp*

61 *Hei!*

71

81

1. 2.

Clarinet in B \flat 2

PAGODE RUSSO

(Marcha Junina)

Luiz Gonzaga

João Silva

Arr: Rildon B. Sales

$\text{♩} = 140$

10

21

mf

36

45

mp

55

64

Hei!

74

84

1.

2.

PAGODE RUSSO

Clarinet in B \flat 3

(Marcha Junina)

Luiz Gonzaga

João Silva

Arr: Rildon B. Sales

$\text{♩} = 140$

10

20

35

43

53

61

70

80

1.

2.

PAGODE RUSSO

Bass Clarinet

(Marcha Junina)

Luiz Gonzaga
João Silva

Arr: Rildon B. Sales

 = 140

10

21

32

42

51

61

75

85

mf

p

mf

Hei!

5

1.

2.

PAGODE RUSSO

Alto Sax. 1

(Marcha Junina)

Luiz Gonzaga
João Silva

Arr: Rildon B. Sales

$\text{♩} = 140$

9

18

mf

34

42

51

5

Hei!

Clap Hands

74

83

1.

2.

PAGODE RUSSO

Alto Sax. 2

(Marcha Junina)

Luiz Gonzaga

João Silva

Arr: Rildon B. Sales

 = 140

PAGODE RUSSO

Tenor Sax. 1

(Marcha Junina)

Luiz Gonzaga

João Silva

Arr: Rildon B. Sales

♩ = 140

PAGODE RUSSO

Tenor Sax. 2

(Marcha Junina)

Luiz Gonzaga

João Silva

Arr: Rildon B. Sales

 = 140

9

18

29

40

49

59

73

82

1.

2.

mf

p

mf

Hei!

Clap Hands

PAGODE RUSSO

Baritone Sax.

(Marcha Junina)

Luiz Gonzaga

João Silva

Arr: Rildon B. Sales

$\text{♩} = 140$

10

21

33

42

51

60 *Hei!*

76 1.

87 2.

mf

p

mf

PAGODE RUSSO

Trompa F 1

(Marcha Junina)

Luiz Gonzaga
João Silva

Arr: Rildon B. Sales

 = 1 40

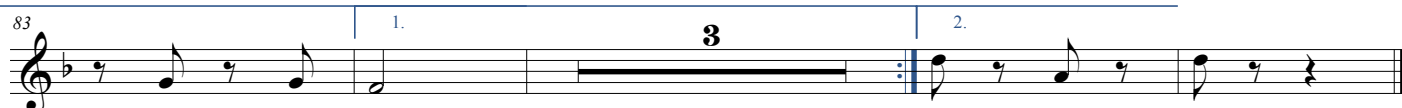

PAGODE RUSSO

Trompa F 2

(Marcha Junina)

Luiz Gonzaga

João Silva

Arr: Rildon B. Sales

 = 140

PAGODE RUSSO

Trompa F 3

(Marcha Junina)

Luiz Gonzaga

João Silva

Arr: Rildon B. Sales

♩ = 140

9

17

3

mp

25

33

41

49

57

65

Hei!

73

81

1.

3

2.

PAGODE RUSSO

Trompa Eb 1

(Marcha Junina)

Luiz Gonzaga
João Silva

Arr: Rildon B. Sales

$\text{♩} = 140$

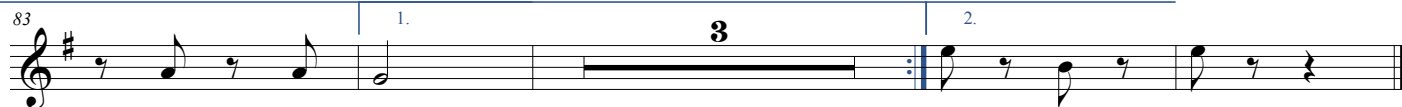

PAGODE RUSSO

Trompa Eb 2

(Marcha Junina)

Luiz Gonzaga

João Silva

Arr: Rildon B. Sales

 = 1 40

PAGODE RUSSO

Trompa Eb 3

(Marcha Junina)

Luiz Gonzaga

João Silva

Arr: Rildon B. Sales

 = 140

PAGODE RUSSO

Trumpet in B \flat 1

(Marcha Junina)

Luiz Gonzaga

João Silva

Arr: Rildon B. Sales

$\text{♩} = 140$

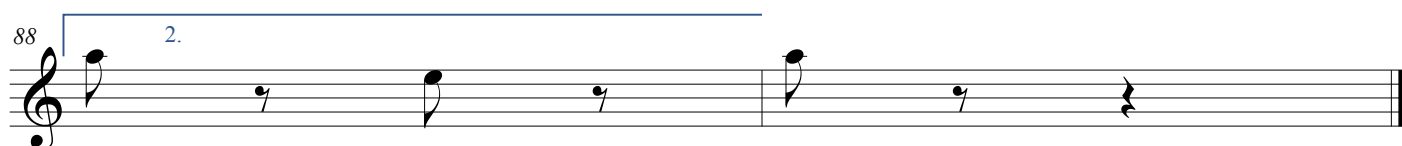
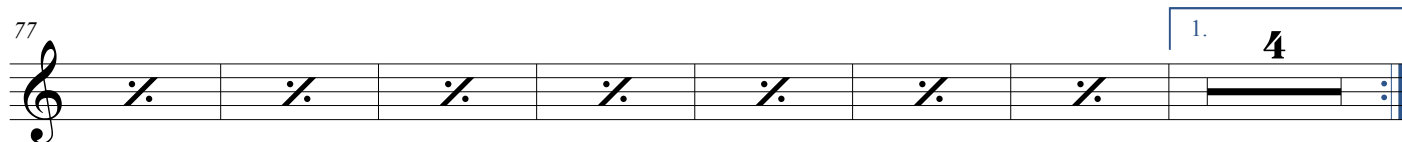
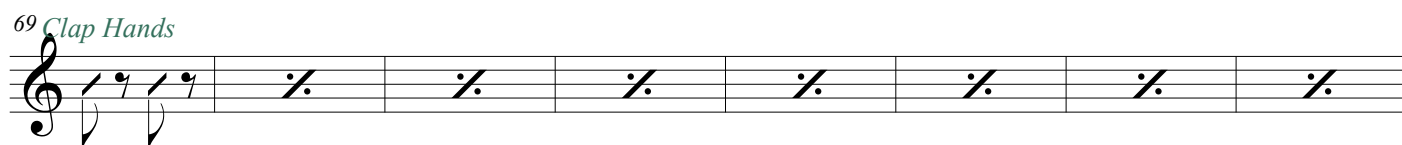
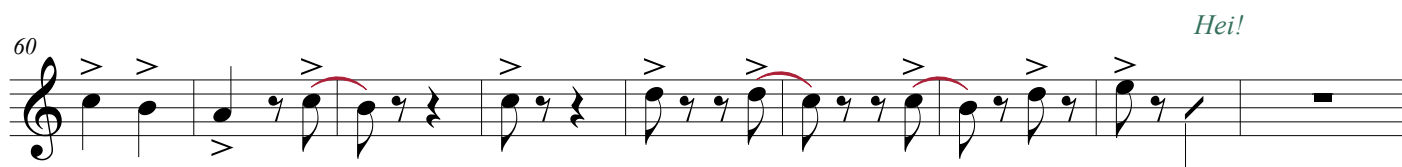
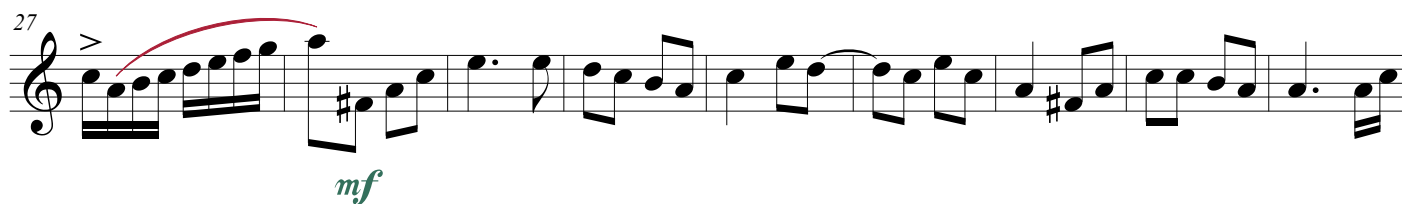
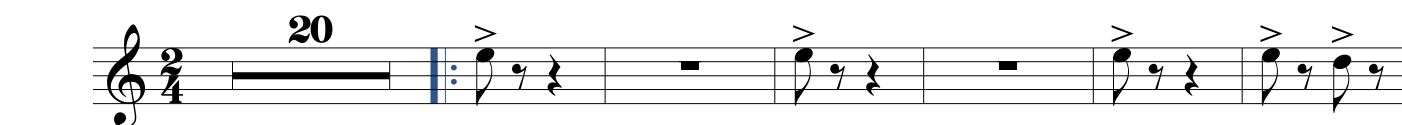

PAGODE RUSSO

Trumpet in B \flat 2

(Marcha Junina)

Luiz Gonzaga

João Silva

Arr: Rildon B. Sales

$\text{♩} = 140$

20

27

mf

36

44

3

3

5

61

Hei!

Clap Hands

70

78

1. 4

2.

PAGODE RUSSO

Trumpet in B \flat 3

(Marcha Junina)

Luiz Gonzaga

João Silva

Arr: Rildon B. Sales

$\text{♩} = 140$

20

27

36

44

60

69 Clap Hands

78

83

1. 4 2.

PAGODE RUSSO

Trombone 1

(Marcha Junina)

Luiz Gonzaga
João Silva

Arr: Rildon B. Sales

$\text{♩} = 140$

10

20 *mf* *p*

30 *mf*

41 3 3

53

62 *Hei!*

72

82 1. 2. *mf*

PAGODE RUSSO

Trombone 2

(Marcha Junina)

Luiz Gonzaga

João Silva

Arr: Rildon B. Sales

♩ = 140

12

mf

23

p

35

< mf

44

56

65

Hei!

76

83

1. *mf*

2.

PAGODE RUSSO

Trombone 3

(Marcha Junina)

Luiz Gonzaga
João Silva

Arr: Rildon B. Sales

♩ = 140

12

mf

23

p

35

< mf

44

3

3

56

Hei!

66

77

84

1.

2.

mf

Euphonium

PAGODE RUSSO

(Marcha Junina)

Luiz Gonzaga

João Silva

Arr: Rildon B. Sales

$\text{♩} = 140$

10

20

31

42

55

65

75

83

mf

p

mf

mf

Hei!

1.

2.

mf

PAGODE RUSSO

Bombardino Bb

(Marcha Junina)

Luiz Gonzaga

João Silva

Arr: Rildon B. Sales

$\text{♩} = 140$

10

21

33

43

56

67 Hei!

75

83

1.

2.

mf

p

PAGODE RUSSO

Tuba

(Marcha Junina)

Luiz Gonzaga
João Silva

Arr: Rildon B. Sales

 = 140

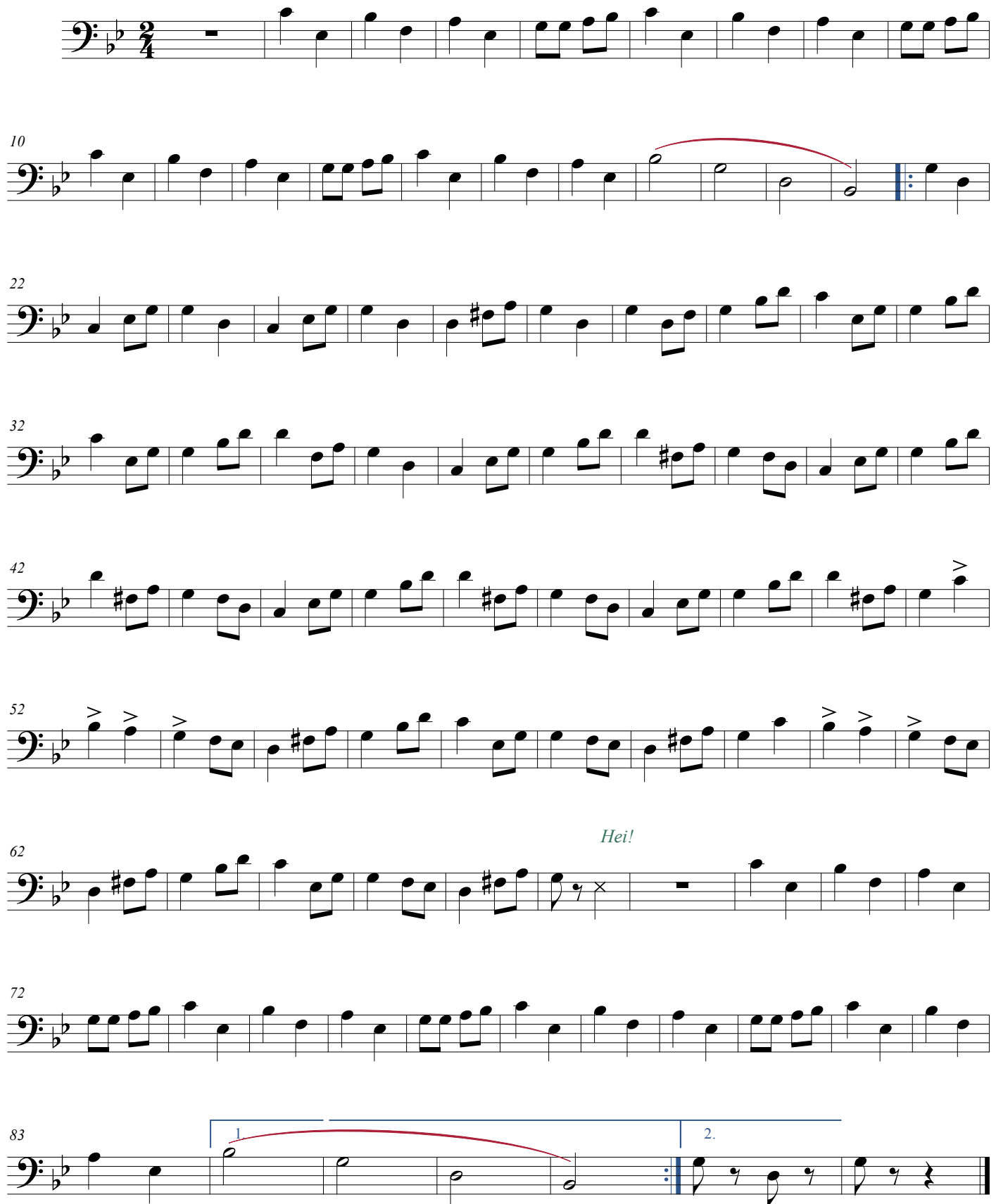

10

22

32

42

52

62

72

83

1.

2.

Hei!

PAGODE RUSSO

Tuba Bb

(Marcha Junina)

Luiz Gonzaga

João Silva

Arr: Rildon B. Sales

 = 140

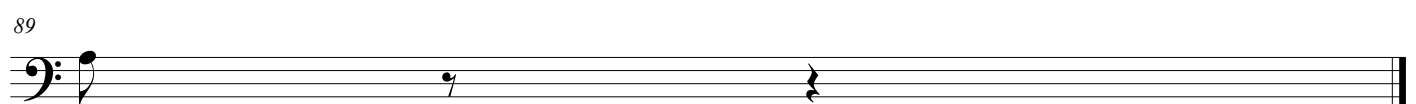
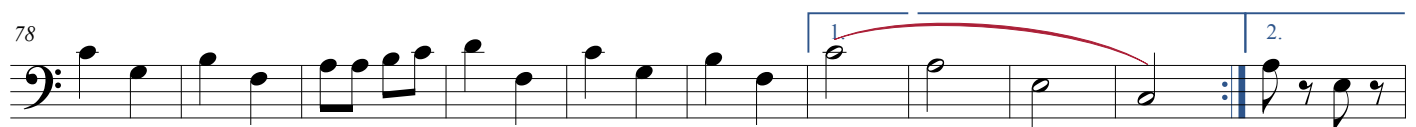
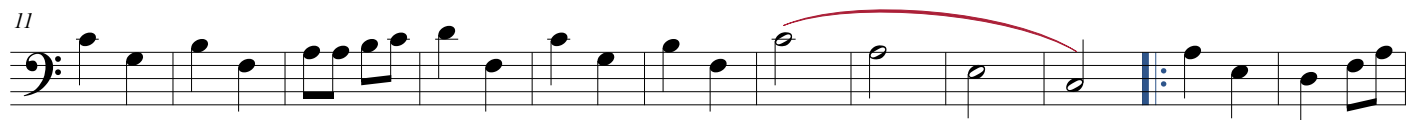

PAGODE RUSSO

Tuba Eb

(Marcha Junina)

Luiz Gonzaga
João Silva

Arr: Rildon B. Sales

 = 140

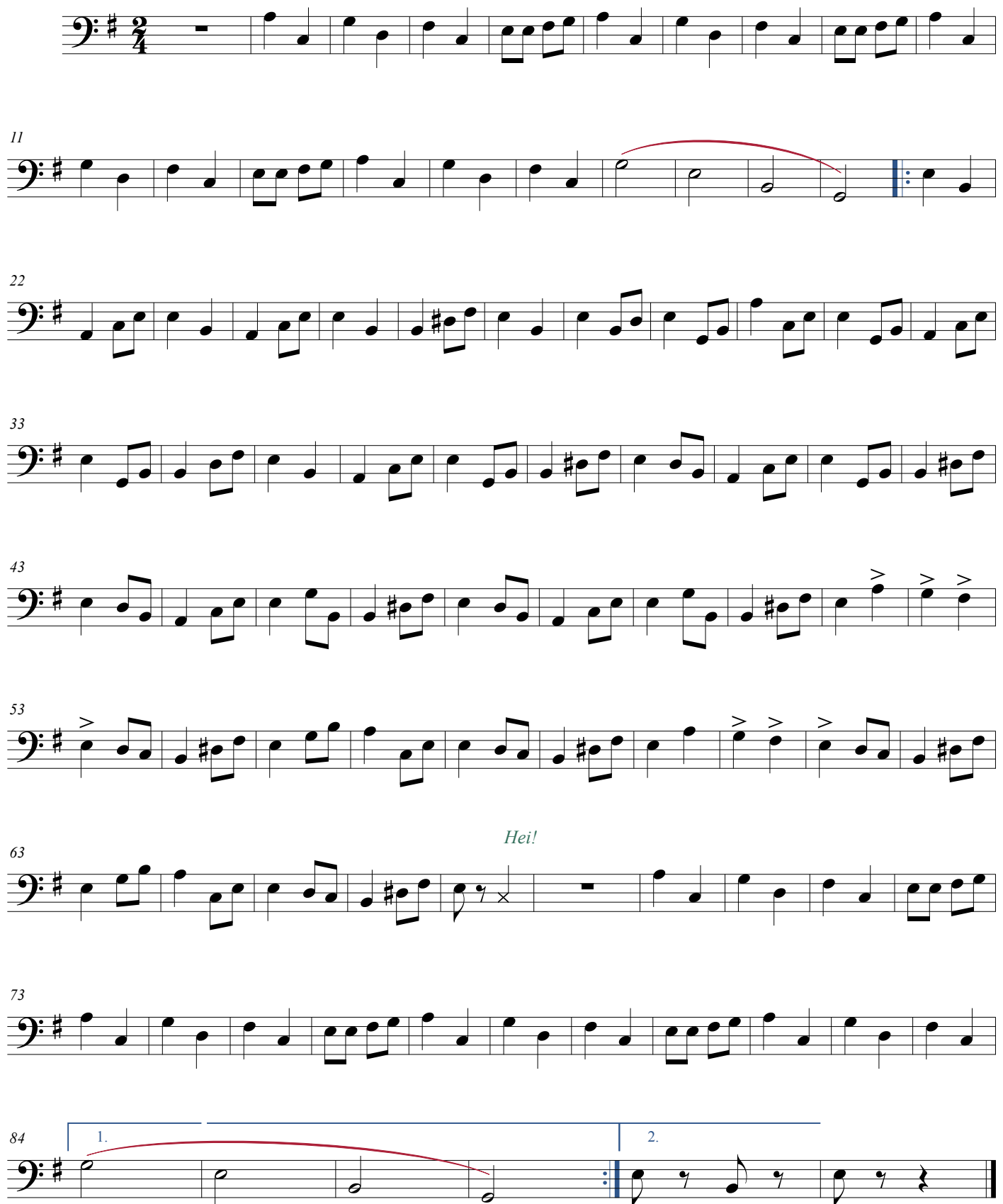

11

22

33

43

53

63

73

84

1.

2.

Hei!
