

Grãde

Seleção de Mastruz com Leite (Arrasta Pé)

Olhinhos de Fogueira, Sô Filê & Vamos Pra Fogueira

Transcrição: Marcos Marciel

Seleção de Mastruz com Leite (Arrasta Pé)

6

Fl.

B \flat Cl.

A. Sx. 1

A. Sx. 2

T. Sx.

Hn.

B \flat Tpt.

Tbn.

Tuba

6

D. S.

This musical score is for a piece titled "Seleção de Mastruz com Leite (Arrasta Pé)". It is arranged for a large ensemble, including woodwinds, brass, and percussion. The score is divided into two systems, each starting with a rehearsal mark '6'. The first system includes parts for Flute (Fl.), B-flat Clarinet (B \flat Cl.), Alto Saxophone 1 (A. Sx. 1), Alto Saxophone 2 (A. Sx. 2), Tenor Saxophone (T. Sx.), Horn (Hn.), B-flat Trumpet (B \flat Tpt.), Trombone (Tbn.), Tuba, and Double Bass (D. S.). The woodwinds and saxophones play a melodic line with eighth and sixteenth notes, often beamed together. The brass section (Hn., B \flat Tpt., Tbn., Tuba) provides harmonic support, with many measures containing rests or simple rhythmic patterns. The Double Bass (D. S.) part consists of a steady eighth-note pulse. The key signature has two flats (B-flat and E-flat), and the time signature is 4/4.

Seleção de Mastruz com Leite (Arrasta Pé)

3

12

Fl.

B \flat Cl.

A. Sx. 1

A. Sx. 2

T. Sx.

Hn.

B \flat Tpt.

Tbn.

Tuba

12

D. S.

mf

Seleção de Mastruz com Leite (Arrasta Pé)

19

Fl.

B \flat Cl.

A. Sx. 1

A. Sx. 2

T. Sx.

Hn.

B \flat Tpt.

Tbn.

Tuba

D. S.

19

A

Seleção de Mastruz com Leite (Arrasta Pé)

5

25

Fl.

B \flat Cl.

A. Sx. 1

A. Sx. 2

T. Sx.

25

Hn.

B \flat Tpt.

Tbn.

Tuba

25

D. S.

Seleção de Mastruz com Leite (Arrasta Pé)

31

Fl.

B♭ Cl.

A. Sx. 1

A. Sx. 2

T. Sx.

31

Hn.

B♭ Tpt.

Tbn.

Tuba

31

D. S.

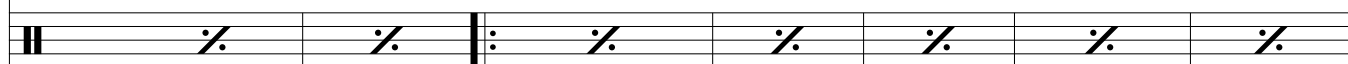

Seleção de Mastruz com Leite (Arrasta Pé)

7

38

1.

Fl.

B \flat Cl.

A. Sx. 1

A. Sx. 2

T. Sx.

Hn.

B \flat Tpt.

Tbn.

Tuba

38

D. S.

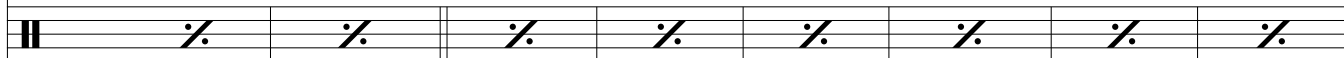

Seleção de Mastruz com Leite (Arrasta Pé)

46

Fl.

B \flat Cl.

A. Sx. 1

A. Sx. 2

T. Sx.

Hn.

B \flat Tpt.

Tbn.

Tuba

D. S.

2.

54

Fl.

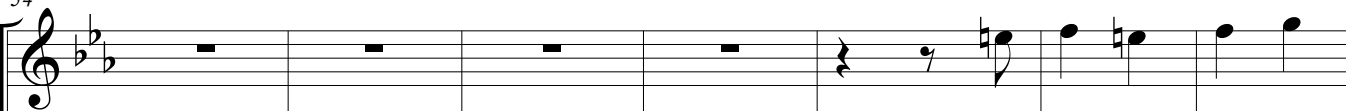

B♭ Cl.

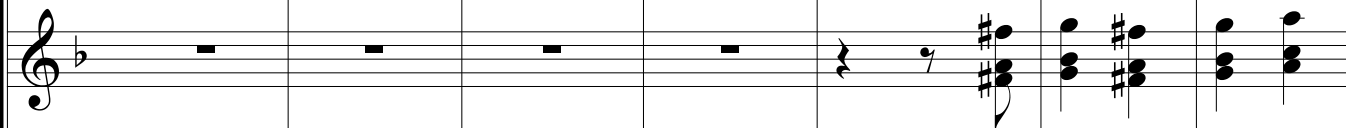

A. Sx. 1

A. Sx. 2

T. Sx.

54

Hn.

B♭ Tpt.

Tbn.

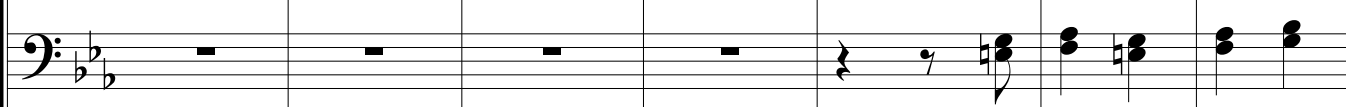

Tuba

54

D. S.

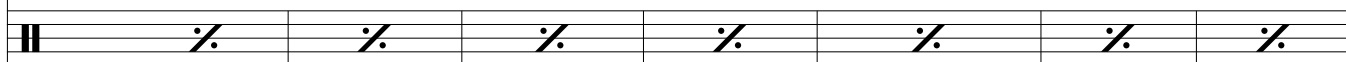

Seleção de Mastruz com Leite (Arrasta Pé)

61

Fl.

B \flat Cl.

A. Sx. 1

A. Sx. 2

T. Sx.

61

Hn.

B \flat Tpt.

Tbn.

Tuba

61

D. S.

ff

mf

2

Seleção de Mastruz com Leite (Arrasta Pé)

11

67

Fl.

B \flat Cl.

A. Sx. 1

A. Sx. 2

T. Sx.

67

Hn.

B \flat Tpt.

Tbn.

Tuba

67

D. S.

2

2

2

Seleção de Mastruz com Leite (Arrasta Pé)

74

Fl.

B \flat Cl.

A. Sx. 1

A. Sx. 2

T. Sx.

74

Hn.

B \flat Tpt.

Tbn.

Tuba

74

D. S.

2

2

Seleção de Mestruz Com Leite (Arrasta Pé)

13

81

Fl.

B \flat Cl.

A. Sx. 1

A. Sx. 2

T. Sx.

Hn.

B \flat Tpt.

Tbn.

Tuba

D. S.

B

f

f

f

f

f

mf

f

ff

mp

3

3

3

Seleção de Mastruz com Leite (Arrasta Pé)

87

Fl.

B \flat Cl.

A. Sx. 1

A. Sx. 2

T. Sx.

87

Hn.

B \flat Tpt.

Tbn.

Tuba

87

D. S.

mf

mf

mf

mf

2.

Seleção de Mastruz com Leite (Arrasta Pé)

To Coda 15

94

Fl.

B \flat Cl.

A. Sx. 1

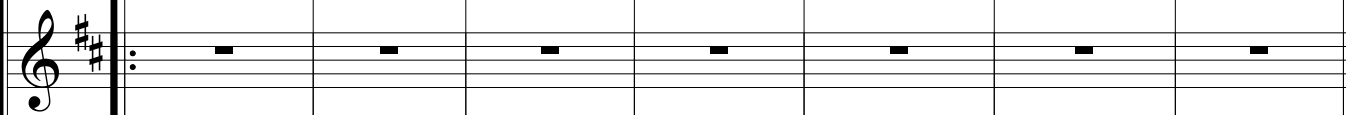

A. Sx. 2

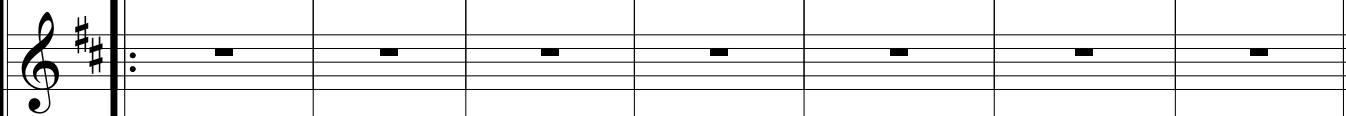

T. Sx.

94

Hn.

B \flat Tpt.

Tbn.

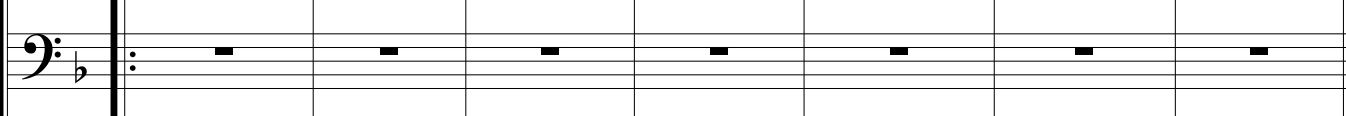

Tuba

94

D. S.

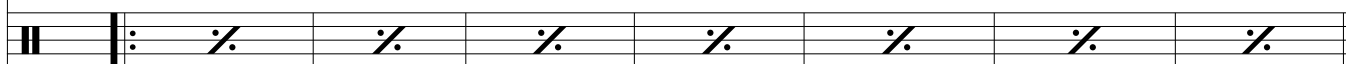

Seleção de Mastruz com Leite (Arrasta Pé)

101

1.

2.

Fl.

B \flat Cl.

A. Sx. 1

A. Sx. 2

T. Sx.

Hn.

B \flat Tpt.

Tbn.

Tuba

D. S.

mf

mf

mf

101

108

1. 2. **D.S. al Coda**

Fl.

B \flat Cl.

A. Sx. 1

A. Sx. 2

T. Sx.

Hn.

B \flat Tpt.

Tbn.

Tuba

108

D. S.

C

Seleção de Mastruz com Leite (Arrasta Pé)

115

Fl.

B \flat Cl.

A. Sx. 1

A. Sx. 2

T. Sx.

mp

115

Hn.

B \flat Tpt.

Tbn.

mp

Tuba

115

D. S.

115

Fl.

B \flat Cl.

A. Sx. 1

A. Sx. 2

T. Sx.

mp

Hn.

B \flat Tpt.

Tbn.

mp

Tuba

115

D. S.

Seleção de Mastruz com Leite (Arrasta Pé)

19

122

Fl.

B \flat Cl.

A. Sx. 1

A. Sx. 2

T. Sx.

f

mp

Hn.

B \flat Tpt.

f

f

Tuba

122

D. S.

Seleção de Mastruz com Leite (Arrasta Pé)

129

Fl.

B \flat Cl.

A. Sx. 1

A. Sx. 2

T. Sx.

Hn.

B \flat Tpt.

Tbn.

Tuba

D. S.

mf

p

3

3

2.

129

129

136

Fl.

B♭ Cl.

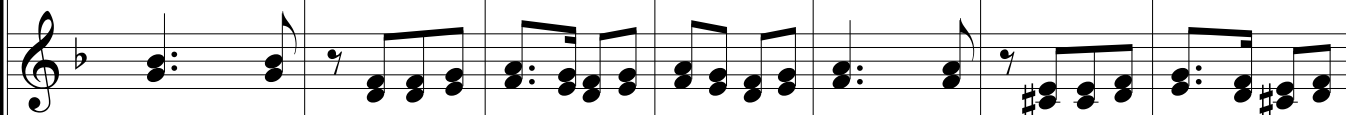

A. Sx. 1

A. Sx. 2

T. Sx.

136

Hn.

B♭ Tpt.

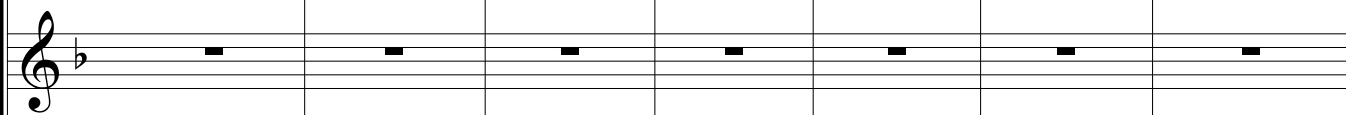

Tbn.

Tuba

136

D. S.

Seleção de Mastruz com Leite (Arrasta Pé)

143

1.

3

3

3

3

3

f

143

Hn.

B \flat Tpt.

Tbn.

Tuba

143

2

2

2

D. S.

Seleção de Mastruz com Leite (Arrasta Pê)

150 2.

Fl.

B♭ Cl.

A. Sx. 1

A. Sx. 2

T. Sx.

Hn.

B♭ Tpt.

Tbn.

Tuba

D. S.

f *ff* *mp*

ao 23

Seleção de Mastruz com Leite (Arrasta Pé)

24

The dynamic marking *mp* (mezzo-piano) is placed below the first staff of the third system.

164

Fl.

B \flat Cl.

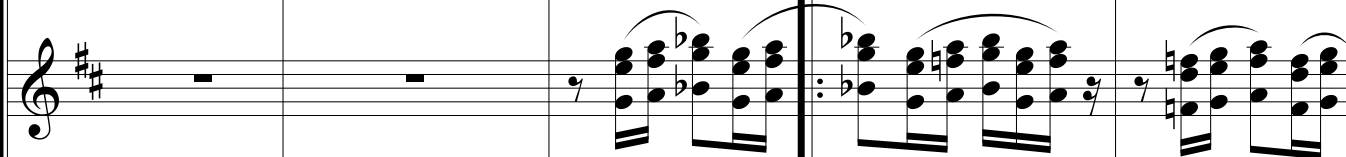

A. Sx. 1

A. Sx. 2

T. Sx.

Hn.

B \flat Tpt.

Tbn.

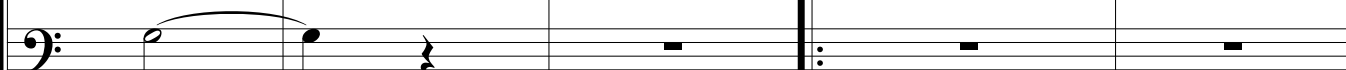

Tuba

164

D. S.

169

Fl.

B \flat Cl.

A. Sx. 1

A. Sx. 2

T. Sx.

1.

Hn.

B \flat Tpt.

Tbn.

Tuba

169

D. S.

174

Fl.

B \flat Cl.

A. Sx. 1

A. Sx. 2

T. Sx.

Hn.

B \flat Tpt.

Tbn.

Tuba

174

D. S.

ff

Seleção de Mastruz com Leite (Arrasta Pé)

Flauta Transversal

Olhinhos de Fogueira, Só Filé & Vamos Pra Fogueira

Transcrição: Marcos Marciel

mf

A

B

f

Seleção de Mastruz com Leite (Arrasta Pé)

2
92

To Coda Φ

mf

101

110

1. 2. D.S. al Coda Φ

C

120

129

138

148

155

ao C

168

175

Seleção de Mastruz com Leite (Arrasta Pé)

1º. Clarinete B \flat

Olhinhos de Fogueira, Só Filé & Vamos Pra Fogueira

Transcrição: Marcos Marciel

7 *mf*

15 A 3

25 2

34 2 1. 2

45 3 2. 3 4

60

69 1.

78 B 2.

87 *f* 2. % *mf*

Seleção de Mastruz com Leite (Arrasta Pé)

2
96

To Coda \emptyset

1. 2.

105

1. 2. D.S. al Coda \emptyset

114

C

124

1.

133

2.

142

1. 2.

152

3

ao C

7

166

1.

172

2.

Seleção de Mastruz com Leite (Arrasta Pé)

2º. Clarinete B \flat

Olhinhos de Fogueira, Só Filé & Vamos Pra Fogueira

Transcrição: Marcos Marciel

Seleção de Mastruz com Leite (Arrasta Pé)

2
100 To Coda \emptyset 1. 2.

109 1. 2. D.S. al Coda \emptyset C

118

128 1. 2.

137 1. 3

146 2. 3 *

155 ao C * 7

168 1.

175 2.

Seleção de Mastruz com Leite (Arrasta Pé)

3º. Clarinete B_♭

Olhinhos de Fogueira, Só Filé & Vamos Pra Fogueira

Transcrição: Marcos Marciel

Seleção de Mastruz com Leite (Arrasta Pé)

2
100 To Coda \emptyset 1. 2.

109 1. 2. D.S. al Coda \emptyset C

119

128 1. 2.

137 1. 3.

146 2. 3. *

155 ao C * 7

168 1.

175 2.

1º. Sax Alto E_b

Seleção de Mastruz com Leite (Arrasta Pé)

Olhinhos de Fogueira, Só Filé & Vamos Pra Fogueira

Transcrição: Marcos Marciel

mf

8

16

A

26

37

47

57

67

76

B

86

6

Marcos Marciel: (82) 98890-3773/ 99841-7097

marciel18_sax@yahoo.com.br

Seleção de Mastruz com Leite (Arrasta Pé)

2
100 To Coda Θ 1. 2. *mf*

109 1. 2. D.S. al Coda Θ C

118

127 1. 2.

135 1.

145 3. *

155 ao C *

167 1.

173 2.

Seleção de Mastruz com Leite (Arrasta Pé)

2º. Sax Alto E \flat

Olhinhos de Fogueira, Só Filé & Vamos Pra Fogueira

Transcrição: Marcos Marciel

mf

8

16

26

37

47

57

67

76

86

A

B

f

Seleção de Mastruz com Leite (Arrasta Pé)

2
94

6

To Coda

1. 2.

mf

108

1. 2. D.S. al Coda

\emptyset

C

117

126

1. 2.

135

144

1. 2.

153

ao C

7

166

1.

173

2.

Seleção de Mastruz com Leite (Arrasta Pé)

1º. e 2º. Sax Tenor B \flat , Olhinhos de Fogueira, Só Filé & Vamos Pra Fogueira

Transcrição: Marcos Marciel

8 *mf*

16

26

36 1.

46 2.

56

66

75 1. 2. B

85 1. 2. *mf*

Seleção de Mastruz com Leite (Arrasta Pé)

2
94

To Coda \emptyset

1. 2.

103

1. 2.

D.S. al Coda

\emptyset C

mp *f*

123

1. 2.

mp

134

mf

143

1. 3 2.

f

154

ao C

3 3

162

4 1. 2

173

2.

Seleção de Mastruz com Leite (Arrasta Pé)

1º. Trompete B \flat

Olhinhos de Fogueira, Só Filé & Vamos Pra Fogueira

Transcrição: Marcos Marciel

82 **B**

f *mf*

95 **To Coda** Φ

mf

102

mf

109 **D.S. al Coda** Φ

mf

C

f

144

p

155 **ao C**

p

162

p

173

p

Seleção de Mastruz com Leite (Arrasta Pé)

2º. Trompete B \flat

Olhinhos de Fogueira, Só Filé & Vamos Pra Fogueira

Transcrição: Marcos Marciel

82 **B**

f *mf*

95 **To Coda** Φ

102

109 **D.S. al Coda** Φ

C

f

144

p

155 **ao C**

162

173

Seleção de Mastruz com Leite (Arrasta Pé)

3º. Trompete B \flat

Olhinhos de Fogueira, Só Filé & Vamos Pra Fogueira

Transcrição: Marcos Marciel

82 B

82 B

82 B

82 B

82 B

82 B

82 B

82 B

82 B

82 B

82 B

82 B

82 B

95 To Coda \oplus

1.

109 

[illegible]

155

ao C

✱

[illegible]

Seleção de Mastruz com Leite (Arrasta Pé)

1º. Trombone C

Olhinhos de Fogueira, Só Filé & Vamos Pra Fogueira

Transcrição: Marcos Marciel

15 **A**

mf

23 4

36 1.

45 4 2. 4

60 6

73 **B** 4 1. 2 2. *f*

85 6 1. 2 2. 6 To Coda 1. 2. *mf*

103 1. 2. **D.S. al Coda**

♩

C

mp *f*

123

7 1. 3 2.

p

140

2 1. 4 2. 3 *

154

ao C *

3 3

161

4

171

1. 4 2.

Seleção de Mastruz com Leite (Arrasta Pé)

2º. e 3º. Trombone C Olhinhos de Fogueira, Só Filé & Vamos Pra Fogueira

Transcrição: Marcos Marciel

A

15 *mf*

23 4

36 1.

45 4 2. 4

60 6

B

73 4 1. 2 2. *f*

85 6 1. 2 2. 6 To Coda 1. 2. *mf*

103 1. 2. **D.S. al Coda**

♩

C

mp *f*

123

7 1. 3 2.

p

140

2 1. 4 2. 3 *

154

ao C *

161

4

171

1. 4 2.

Seleção de Mastruz com Leite (Arrasta Pé)

2
99

To Coda

1. 2.

108

1.

2.

D.S. al Coda

C

117

126

1.

2.

134

143

1.

2.

152

ao C

160

169

1.

2.

Seleção de Mastruz com Leite (Arrasta Pé)

2
100 To Coda \emptyset 1. 2.

108 1. 2. D.S. al Coda \emptyset C

117

125 1.

133 2.

141 1.

150 2. * ao C

158 *

166 1.

174 2.

3°. Trompa F

Seleção de Mastruz com Leite (Arrasta Pé)

Olhinhos de Fogueira, Só Filé & Vamos Pra Fogueira

Transcrição: Marcos Marciel

9

17

25

34

43

51

60

68

76

85

A

B

1.

2.

1.

2.

1.

Seleção de Mastruz com Leite (Arrasta Pé)

To Coda Φ

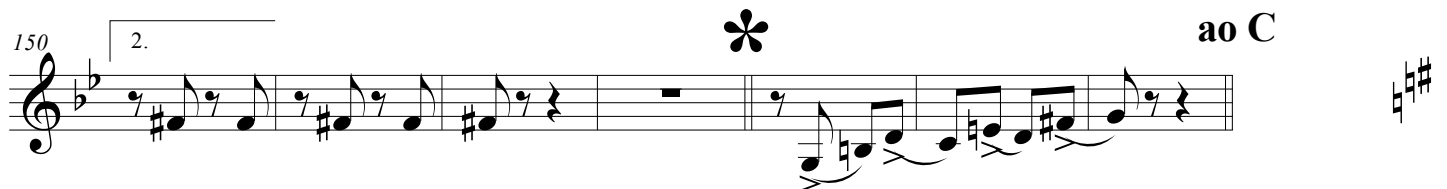
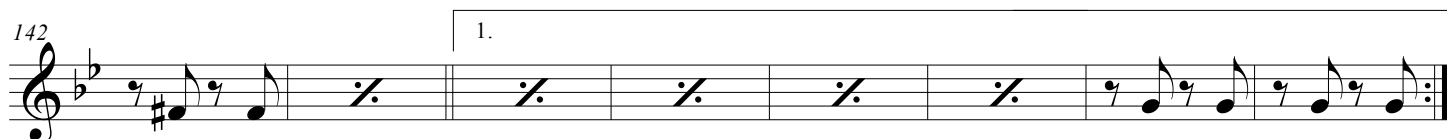
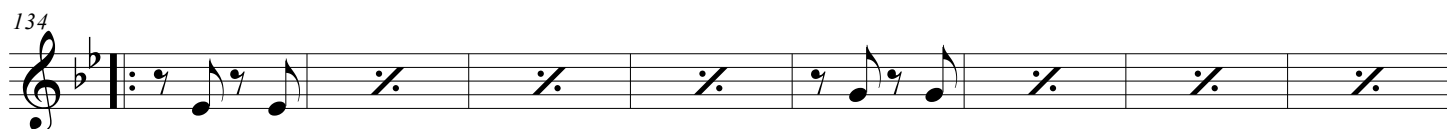
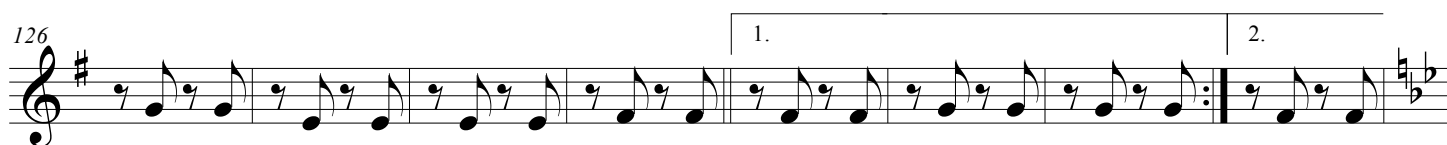
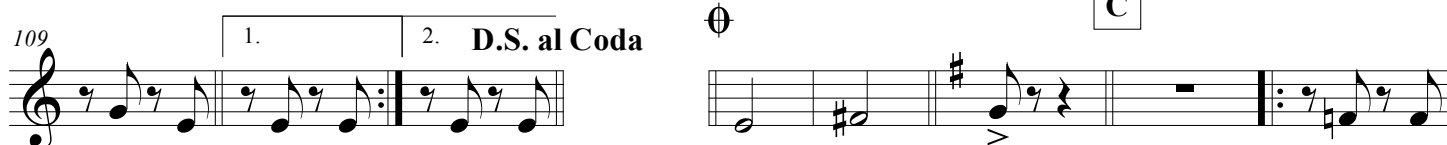

1º. Trompa E_b,

Seleção de Mastruz com Leite (Arrasta Pé)

Olhinhos de Fogueira, Só Filé & Vamos Pra Fogueira

Transcrição: Marcos Marciel

10

20 **A**

29

38 1.

48 2.

57

66

76 1. 2. **B**

86 1. 2. %

95 **To Coda** 1. 2.

2º. Trompa E_b

Seleção de Mastruz com Leite (Arrasta Pé)

Olhinhos de Fogueira, Só Filé & Vamos Pra Fogueira

Transcrição: Marcos Marciel

10

19

28

37

46

55

64

73

82

92

A

B

1.

2.

1.

2.

1.

2.

Seleção de Mastruz com Leite (Arrasta Pé)

2
100 **To Coda** \emptyset 1. 2.

108 1. 2. **D.S. al Coda** \emptyset **C**

117

126 1. 2.

134

143 1. 2.

152 \ast **ao C** \ast

161

169 1. 2.

3°. Trompa E_b

Seleção de Mastruz com Leite (Arrasta Pé)

Olhinhos de Fogueira, Só Filé & Vamos Pra Fogueira

Transcrição: Marcos Marciel

9

18

A

26

34

1.

43

2.

51

60

68

77

1.

2.

B

86

1.

2.

2
94

Seleção de Mastruz com Leite (Arrasta Pé)

To Coda Φ

1.

102

2.

110

1.

2. D.S. al Coda

C

118

126

1.

2.

134

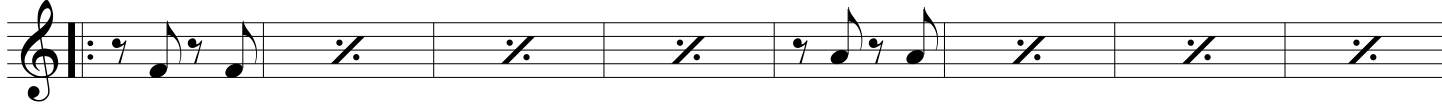

142

1.

150

2.

ao C

158

169

1.

2.

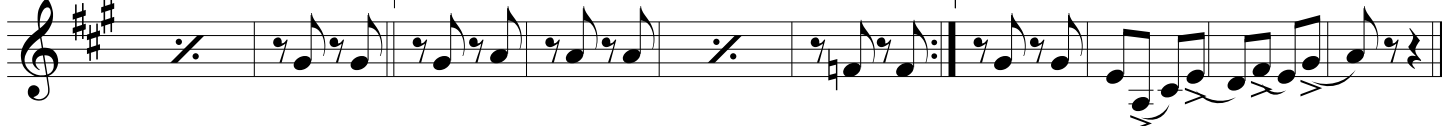

Tuba B \flat

Seleção de Mastruz com Leite (Arrasta Pé)

Olhinhos de Fogueira, Só Filé & Vamos Pra Fogueira

Transcrição: Marcos Marciel

9

19

A

28

37

1.

47

2.

56

65

75

1.

2.

B

85

1.

2.

Seleção de Mastruz com Leite (Arrasta Pê)

2
94

To Coda

1. 2.

104

1. 2. D.S. al Coda

114

C

123

1.

133

2.

143

1. 2.

152

ao C

161

168

1. 2.

Tuba C

Seleção de Mastruz com Leite (Arrasta Pé)

Olhinhos de Fogueira, Só Filé & Vamos Pra Fogueira

Transcrição: Marcos Marciel

10

20

30

40

50

60

70

80

A

B

Seleção de Mastruz com Leite (Arrasta Pé)

2
90

100 To Coda Φ

110 1. 2. D.S. al Coda Φ

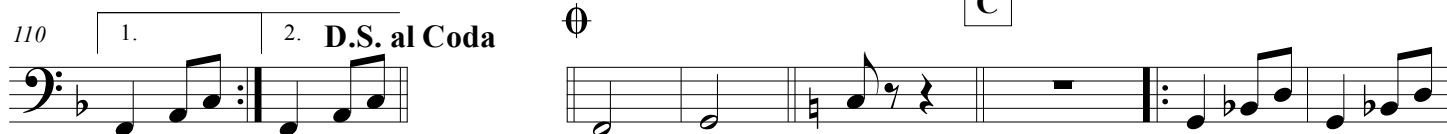

119

129

139

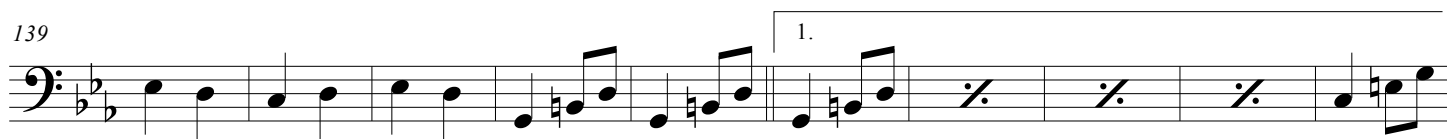

149

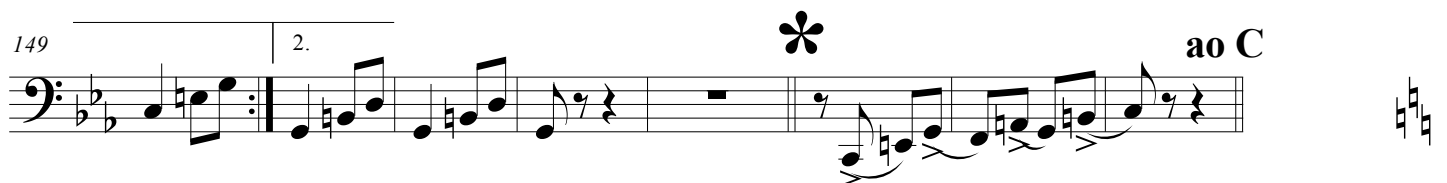

158 *

168

