

# MEDLEY BETO BARBOSA

Score

## Lambada

arr: Kennys Alves

♩ = 115

Flute

Clarinet in B♭ 1

Clarinet in B♭ 2

Clarinet in B♭ 3

Alto Sax 1

Alto Sax 2

Tenor Sax 1

Tenor Sax 2

Tenor Sax 3

Tenor Sax 4

Baritone Sax

Horn in F 1

Fl. 5

Bb Cl. 1

Bb Cl. 2

Bb Cl. 3

A. Sax. 1

A. Sax. 2

T. Sax. 1

T. Sax. 2

T. Sax. 3

T. Sax. 4

B. Sax.

Hn. 1 5

Hn. 2

**A**

[illegible]

14

Fl.

Bb Cl. 1

Bb Cl. 2

Bb Cl. 3

A. Sax. 1

A. Sax. 2

T. Sax. 1

T. Sax. 2

T. Sax. 3

T. Sax. 4

B. Sax.

14

Hn. 1

Hn. 2

19

Fl.

B♭ Cl. 1

B♭ Cl. 2

B♭ Cl. 3

A. Sax. 1

A. Sax. 2

T. Sax. 1

T. Sax. 2

T. Sax. 3

T. Sax. 4

B. Sax.

Hn. 1

Hn. 2

24

Fl.

B

*p*

B♭ Cl. 1

*p*

B♭ Cl. 2

*p*

B♭ Cl. 3

*p*

A. Sax. 1

Soli

*f*

A. Sax. 2

*p*

T. Sax. 1

*p*

T. Sax. 2

*p*

T. Sax. 3

*p*

T. Sax. 4

*p*

B. Sax.

*mp*

3

3

3

24

Hn. 1

*p*

Hn. 2

MEDLEY BETO BARBOSA

7

29

Fl.

B♭ Cl. 1

B♭ Cl. 2

B♭ Cl. 3

A. Sax. 1

A. Sax. 2

T. Sax. 1

T. Sax. 2

T. Sax. 3

T. Sax. 4

B. Sax.

Hn. 1

Hn. 2

34

1.

2.

Fl.

B♭ Cl. 1

B♭ Cl. 2

B♭ Cl. 3

A. Sax. 1

A. Sax. 2

T. Sax. 1

T. Sax. 2

T. Sax. 3

T. Sax. 4

B. Sax.

Hn. 1

Hn. 2

39

Fl.

Bb Cl. 1

Bb Cl. 2

Bb Cl. 3

A. Sax. 1

A. Sax. 2

T. Sax. 1

T. Sax. 2

T. Sax. 3

T. Sax. 4

B. Sax.

Hn. 1

Hn. 2

C

*f*

*f*

*f*

*f*

*f*

*f*

*f*

*f*

*f*

*f*

*p*

3

44

Fl.

B♭ Cl. 1

B♭ Cl. 2

B♭ Cl. 3

A. Sx. 1

A. Sx. 2

T. Sx. 1

T. Sx. 2

T. Sx. 3

T. Sx. 4

B. Sx.

Hn. 1

Hn. 2

44

## MEDLEY BETO BARBOSA

11

[illegible]

54

Fl.

Bb Cl. 1

Bb Cl. 2

Bb Cl. 3

A. Sax. 1

A. Sax. 2

T. Sax. 1

T. Sax. 2

T. Sax. 3

T. Sax. 4

B. Sax.

Hn. 1

Hn. 2

MEDLEY BETO BARBOSA

- Fl.** (Flute): Measures 60-61 play a melodic line, while measures 62-64 are silent.
- B♭ Cl. 1, 2, 3** (B-flat Clarinets): Measures 60-61 play a melodic line, while measures 62-64 are silent.
- A. Sx. 1, 2** (Alto Saxophones): Measures 60-61 play a melodic line, while measures 62-64 are silent.
- T. Sx. 1, 2, 3, 4** (Tenor Saxophones): Measures 60-61 are silent. Measures 62-64 play a rhythmic pattern with accents and dynamic markings (*sfz*, *mf*).
- B. Sx.** (Baritone Saxophone): Measures 60-61 are silent. Measures 62-64 play a rhythmic pattern with accents and dynamic markings (*sfz*, *mf*).
- Hn. 1, 2** (Horns): Measures 60-61 play a melodic line, while measures 62-64 play a rhythmic pattern with accents and dynamic markings (*sfz*, *mf*).

66

Fl.

Bb Cl. 1

Bb Cl. 2

Bb Cl. 3

A. Sax. 1

A. Sax. 2

T. Sax. 1

T. Sax. 2

T. Sax. 3

T. Sax. 4

B. Sax.

3

66

Hn. 1

Hn. 2

Ao S e Coda

70 Coda **D**

Fl.

B♭ Cl. 1

B♭ Cl. 2

B♭ Cl. 3

A. Sax. 1

A. Sax. 2

T. Sax. 1

T. Sax. 2

T. Sax. 3

T. Sax. 4

B. Sax.

Hn. 1

Hn. 2

74

Fl.

B♭ Cl. 1

B♭ Cl. 2

B♭ Cl. 3

A. Sx. 1

A. Sx. 2

T. Sx. 1

T. Sx. 2

T. Sx. 3

T. Sx. 4

B. Sx.

Hn. 1

Hn. 2

1.

tr

79 2. E

Fl.

Bb Cl. 1

Bb Cl. 2

Bb Cl. 3

A. Sax. 1

A. Sax. 2

T. Sax. 1

T. Sax. 2

T. Sax. 3

T. Sax. 4

B. Sax.

Hn. 1

Hn. 2

*mf*

*mf*

*mf*

*mf*

*mf*

*mf*

*mf*

*mf*

*mf*

*p*

3

3

84

Fl.

B♭ Cl. 1

B♭ Cl. 2

B♭ Cl. 3

A. Sx. 1

A. Sx. 2

T. Sx. 1

T. Sx. 2

T. Sx. 3

T. Sx. 4

B. Sx.

84

Hn. 1

Hn. 2

89

Fl.

*p*

B♭ Cl. 1

*p*

B♭ Cl. 2

*p*

B♭ Cl. 3

*p*

A. Sax. 1

*p*

A. Sax. 2

*p*

T. Sax. 1

*p*

T. Sax. 2

*p*

T. Sax. 3

*p*

T. Sax. 4

*p*

B. Sax.

*mf*

89

Hn. 1

Hn. 2

94

Fl.

Bb Cl. 1

Bb Cl. 2

Bb Cl. 3

A. Sax. 1

A. Sax. 2

T. Sax. 1

T. Sax. 2

T. Sax. 3

T. Sax. 4

B. Sax.

Hn. 1

Hn. 2

F

*mf*

*mf*

*mf*

*mf*

*mf*

*mf*

*mf*

*mf*

*mf*

*mp*

3

3

99

Fl.

B♭ Cl. 1

B♭ Cl. 2

B♭ Cl. 3

A. Sax. 1

A. Sax. 2

T. Sax. 1

T. Sax. 2

T. Sax. 3

T. Sax. 4

B. Sax.

99

Hn. 1

Hn. 2

104

G

Fl.

Bb Cl. 1

Bb Cl. 2

Bb Cl. 3

A. Sx. 1

A. Sx. 2

T. Sx. 1

T. Sx. 2

T. Sx. 3

T. Sx. 4

B. Sx.

Hn. 1

Hn. 2

*mp*

*mp*

*mp*

*mp*

*mp*

*f*

*f*

*f*

*f*

*mf*

*mp*

*mp*

104

## MEDLEY BETO BARBOSA

23

109

Fl.

Bb Cl. 1

Bb Cl. 2

Bb Cl. 3

A. Sax. 1

A. Sax. 2

T. Sax. 1

T. Sax. 2

T. Sax. 3

T. Sax. 4

B. Sax.

Hn. 1

Hn. 2

109

119

Fl.

B♭ Cl. 1

B♭ Cl. 2

B♭ Cl. 3

A. Sax. 1

A. Sax. 2

T. Sax. 1

T. Sax. 2

T. Sax. 3

T. Sax. 4

B. Sax.

119

Hn. 1

Hn. 2

- Fl.** (Flute): Measures 123-125.
- B♭ Cl. 1** (B-flat Clarinet 1): Measures 123-125.
- B♭ Cl. 2** (B-flat Clarinet 2): Measures 123-125.
- B♭ Cl. 3** (B-flat Clarinet 3): Measures 123-125.
- A. Sx. 1** (Alto Saxophone 1): Measures 123-125.
- A. Sx. 2** (Alto Saxophone 2): Measures 123-125.
- T. Sx. 1** (Tenor Saxophone 1): Measures 123-125.
- T. Sx. 2** (Tenor Saxophone 2): Measures 123-125.
- T. Sx. 3** (Tenor Saxophone 3): Measures 123-125.
- T. Sx. 4** (Tenor Saxophone 4): Measures 123-125.
- B. Sx.** (Baritone Saxophone): Measures 123-125.
- Hn. 1** (Horn 1): Measures 123-125.
- Hn. 2** (Horn 2): Measures 123-125.

127

Fl.

B♭ Cl. 1

B♭ Cl. 2

B♭ Cl. 3

A. Sax. 1

A. Sax. 2

T. Sax. 1

T. Sax. 2

T. Sax. 3

T. Sax. 4

B. Sax.

127

Hn. 1

Hn. 2

131

Fl.

B♭ Cl. 1

B♭ Cl. 2

B♭ Cl. 3

A. Sax. 1

A. Sax. 2

T. Sax. 1

T. Sax. 2

T. Sax. 3

T. Sax. 4

B. Sax.

131

Hn. 1

Hn. 2

MEDLEY BETO BARBOSA

29

- Fl.**: Flute
- B♭ Cl. 1, 2, 3**: B-flat Clarinets
- A. Sax. 1, 2**: Alto Saxophones
- T. Sax. 1, 2, 3, 4**: Tenor Saxophones
- B. Sax.**: Baritone Saxophone
- Hn. 1, 2**: Horns

The key signature has four sharps (F#, C#, G#, D#). Measure numbers 136, 137, 138, and 139 are indicated at the top of their respective staves. A rehearsal mark 'J' is placed above measure 139. Dynamics include *f* (forte) starting in measure 139 for several parts. The notation includes various note values, rests, and articulation marks such as accents and slurs.

140

Fl.

B♭ Cl. 1

B♭ Cl. 2

B♭ Cl. 3

A. Sax. 1

A. Sax. 2

T. Sax. 1

T. Sax. 2

T. Sax. 3

T. Sax. 4

B. Sax.

Hn. 1

Hn. 2

144

Fl.

B♭ Cl. 1

B♭ Cl. 2

B♭ Cl. 3

A. Sax. 1

A. Sax. 2

T. Sax. 1

T. Sax. 2

T. Sax. 3

T. Sax. 4

B. Sax.

Hn. 1

Hn. 2

148

Fl.

B♭ Cl. 1

B♭ Cl. 2

B♭ Cl. 3

A. Sax. 1

A. Sax. 2

T. Sax. 1

T. Sax. 2

T. Sax. 3

T. Sax. 4

B. Sax.

Hn. 1

Hn. 2

*fp*

152

1.

Fl.

B♭ Cl. 1

B♭ Cl. 2

B♭ Cl. 3

A. Sax. 1

A. Sax. 2

T. Sax. 1

T. Sax. 2

T. Sax. 3

T. Sax. 4

B. Sax.

Hn. 1

Hn. 2

*f*

156

Fl.

B♭ Cl. 1

B♭ Cl. 2

B♭ Cl. 3

A. Sax. 1

A. Sax. 2

T. Sax. 1

T. Sax. 2

T. Sax. 3

T. Sax. 4

B. Sax.

Hn. 1

Hn. 2

*p*

*f*

*mp*

2.

## MEDLEY BETO BARBOSA

Fl.

B♭ Cl. 1

B♭ Cl. 2

B♭ Cl. 3

A. Sx. 1

A. Sx. 2

T. Sx. 1

T. Sx. 2

T. Sx. 3

T. Sx. 4

B. Sx.

Hn. 1

Hn. 2

164

Fl.

B♭ Cl. 1

B♭ Cl. 2

B♭ Cl. 3

A. Sax. 1

A. Sax. 2

T. Sax. 1

T. Sax. 2

T. Sax. 3

T. Sax. 4

B. Sax.

Hn. 1

Hn. 2

168

Fl.

B♭ Cl. 1

B♭ Cl. 2

B♭ Cl. 3

A. Sax. 1

A. Sax. 2

T. Sax. 1

T. Sax. 2

T. Sax. 3

T. Sax. 4

B. Sax.

168

Hn. 1

Hn. 2

173

Fl.

B♭ Cl. 1

B♭ Cl. 2

B♭ Cl. 3

A. Sax. 1

A. Sax. 2

T. Sax. 1

T. Sax. 2

T. Sax. 3

T. Sax. 4

B. Sax.

173

Hn. 1

Hn. 2

*f*

*f*

**Medley Beto Barbosa****Lambada**

arr: Kennys Alves

♩ = 115

8

17

27

37

46

55

64

72

82

**A**

**B**

**C**

**D**

**E**

**Coda**

Ao S e Coda

*fp*

*mf*

*f*

*p*

*f*

*f*

*f*

*mf*

*mf*

89 *p* *mf* **F**

98

105 *mp* *p* **G**

113 *mf* **H**

121 *p* **I** 3 3

131 3 **J**

139 *f*

147 1.

155 *p* *f* **K**

162

169 **Fine**

# Medley Beto Barbosa

Clarinet in B♭ 1

# Lambda

arr: Kennys Alves

♩ = 115

8

17

27

37

46

55

64

72

82

*fp*

*mf*

*p*

*f*

*f*

*f*

*mf*

*mf*

A

B

C

D

E

Coda

Ao S e Coda

89 **F** *mf*

98 *p*

105 **G** *mp* *p*

113 **H** *mf*

121 **I** *p* 3 3

131 **J** 3

139 *f*

147 1.

155 2. **K** *f*

162

169 **Fine**

# Medley Beto Barbosa

Clarinet in B♭ 2

# Lambda

arr: Kennys Alves

♩ = 115

Musical score for "Ave Maria" by Schubert, Op. 91, No. 6, in B-flat major, 4/4 time. The score is for a single melodic line and includes various dynamics, articulations, and performance markings.

- 8:** *fp* (fortissimo piano), *mf* (mezzo-forte).
- 17:** *tr* (trill), *p* (piano), *p<sup>></sup>* (piano accent).
- 27:** *f* (forte).
- 37:** *f* (forte).
- 46:** *f* (forte).
- 55:** *f* (forte).
- 64:** *f* (forte), *mf* (mezzo-forte).
- 72:** *mf* (mezzo-forte).
- 82:** *mf* (mezzo-forte).

89 **F** *p* *mf*

98

105 **G** *mp* *p*

113 **H** *mf*

121 **I** *p* 3 3

131 3 **J**

139 *f*

147 1.

155 2. **K** *p* *f*

162 *Fine*

169

arr: Kennys Alves

arr: Kennys Alves

♩ = 115

*fp*

**A**

*mf*

*tr*

**B**

*p*

**C**

*f*

*3*

*f*

**D**

Coda

Ao S e Coda

*f*

**E**

*mf*

89 F

*p* *mf*

98

105 G

*mp* *p*

113 H

*mf*

121 I

*p* 3 3

131 J

3

139 *f*

147 1.

155 2. K

*p* *f*

162

*Fine*

169

# Medley Beto Barbosa

Alto Sax 1

## Lambada

arr: Kennys Alves

♩ = 115

fp

mf

Soli

f

C

f

f

1. 2.

68

Ao S e Coda

Coda

D

f

f

1. 2.

73

E

mf

**Fine**

# Medley Beto Barbosa

Alto Sax 2

# Lambda

arr: Kennys Alves

♩ = 115

[illegible]

88 **F**

97 *p*

104 **G** *mf* *mp* *p*

113 **H** *mf*

120 **I** *p*

127 *f* 3

136 **J** *f*

143

151 1. 2. 2.

158 **K** *f*

164

170 **Fine**

# Medley Beto Barbosa

Tenor Sax 1

## Lambada

arr: Kennys Alves

♩ = 115

7 **A** *fp* *mf*

14

22 **B** *p*

32 1. 2. *f*

40 **C** *f*

48 *f*

55 1. *sfz* *mf*

65 2. *f* **D** *f*

72 *f*

79 2. **E** *mf*

**Coda** *f*

**Ao S e Coda**

# Medley Beto Barbosa

Tenor Sax 2

## Lambada

arr: Kennys Alves

♩ = 115

7 3  $fp$  A

14  $mf$

22 B  $p$

32 1. 2.  $f$   $f$

40 C  $f$

48  $f$

56 1.  $sfz$   $mf$

65 2. Ao S e Coda Coda D  $f$

72 1.

79 2. E  $mf$

86

95

103

111

118

125

135

142

150

159

165

173

*p*

*mf*

*f*

*mf*

*p*

*f*

*f*

1. 2.

*f*

Fine

F

G

H

I

J

K

# Medley Beto Barbosa

Tenor Sax 3

## Lambada

arr: Kennys Alves

♩ = 115

7

*fp*

**A**

*mf*

14

22

**B**

*p*

32

1. *f*

2. *f*

40

**C**

*f*

48

*f*

56

1. *mf*

*sfz*

65

2. *mf*

**Coda**

*f*

**D**

*f*

72

1.

79

2.

**E**

*mf*

86 *p*

95 *mf* **F**

103 *f* **G**

111 *mf* **H**

118

125 *p* **I**

135 *f* **J**

142

150 1. 2.

159 *f* **K**

165

173

Fine

# Medley Beto Barbosa

Tenor Sax 4

## Lambada

arr: Kennys Alves

♩ = 115

7 14 22 32 40 48 55 63 77

**A** **B** **C** **D** **E**

*f* *mf* *p* *f* *f* *f* *sfz* *mf* *f* *mf*

**Coda** **Ao S e Coda**

90

F

98

G

106

114

H

121

I

137

J

145

153

K

162

168

Fine

# Medley Beto Barbosa

Baritone Sax

## Lambada

arr: Kennys Alves

♩ = 115

7 3 A mf

14

23 3 3 3 3 B mp

32 3 3 1. f 2. f

40 3 C p

50 3 f

57 1. 2. sfz Coda

67 4/4 Ao S e Coda D f f

73 1. 2. E

82 3 3 3 3 3 3 3 mf

2  
91

## Medley Beto Barbosa - Baritone Sax

91 **F**

97 **G** *mf*

106 *p*

113 **H** *mf*

120 **I** *p*

127 **J** *f*

136 **J** *f*

143

151 1. 2.

158 **K** *f*

164 **Fine**

170 *f*

# Medley Beto Barbosa

Horn in F 1

## Lambada

arr: Kennys Alves

♩ = 115

8

**A**

*fp*

*mf*

17

**B**

*p*

27

1.

37

2.

**C**

*p*

46

55

1.

64

2.

**D**

Coda

Ao S e Coda

*f*

*mf*

72

1.

2.

**E**

*p*

83

92 F  

100 G  

109 H  

116  

122 I  

131 J  

140 K  

149 K  

157 K  

164  

170  

# Medley Beto Barbosa

Horn in F 2/3

## Lambada

arr: Kennys Alves

♩ = 115

8

17

27

37

46

55

64

72

83

*fp*

*mf*

*p*

*p*

*f*

*mf*

*p*

A

B

C

D

E

1.

2.

1.

2.

1.

2.

Coda

Ao S e Coda

92 F  
*mp*

100 G  
*mp*

109 H

116

122 I  
*mp*

131 J

140 *fp*

149 1.  
*f* *mp*

157 2. K  
*f*

164

170 *Fine*

# Medley Beto Barbosa

Trumpet in B $\flat$  1

## Lambada

arr: Kennys Alves

$\text{♩} = 115$

8va - - - - -  
no pulo de  $\oplus$

$\text{fp}$

8

A

$mf$

15

23

B

8

1.

$f$

38

2.

C

$f$

$\text{sfz}$

$p$

$mf$

47

$f$

55

1.

$\text{sfz}$

$mf$

65

2.

Coda

Ao S e Coda

D

$f$

72

1.

79

2.

E

$p$

Shake apenas na 2ª Vez

88 *f* *f* **F**

97 *f* *f* *mp* **G**

108 *p*

115 *mf* **H**

121 *fp* **I**

131 *f* **J**

142 *fp*

151 *f* *f* **K**

161

166

172 *Fine*

# Medley Beto Barbosa

Trumpet in Bb 2

## Lambada

arr: Kennys Alves

♩ = 115

8va - - -  
no pulo de

*fp*

8

**A**

*mf*

15

23

**B**

8

1.

*f*

38

2.

**C**

*f* *>>>>* *>>>>* *>>>>* *>>>>* *sfz* *p* *mf*

47

*f*

55

1.

*sfz* *mf* *>* *>>*

65

2.

*sfz* *Coda* *Ao S e Coda* *f* *f*

**D**

72

1.

79

2.

**E**

*p*

88 Apenas nas 2º vez F

97 G

109 H

117

124 I

136 J

149 1. 2. f

157 2. 3. K f

164

169

173 Fine

# Medley Beto Barbosa

Trumpet in B♭ 3

# Lambda

arr: Kennys Alves

8va - - - ,  
no pulo de

♩ = 115

*fp*

**A**

*mf*

**B**

8

1.

*f*

2.

**C**

*f* *sfz* *p* *mf*

*f*

1.

*sfz* *mf*

**D**

*f*

**E**

*p*

Coda

Ao S e Coda

87 F 8 3 3 G *f* *f* *mp*

106 *p*

113 H *mf*

120 I 5 *fp*

131 2 3 J *f*

141 4 *fp*

151 1. 2 *f*

157 2. 3 K *f*

164

169

173 *Fine*

# Medley Beto Barbosa

Trombone 1

# Lambda

arr: Kennys Alves

♩ = 115

8

14

19

25

38

47

55

65

72

79

*fp*

*mf*

*f*

*sfz*

*p*

*sfz*

*mf*

*f*

*p*

**A**

**B**

**C**

**D**

**E**

**Coda**

**Ao S e Coda**

**Fine**

# Medley Beto Barbosa

Trombone 2

## Lambada

arr: Kennys Alves

♩ = 115

8 *fp* **A** *mf*

14

19

25 **B** 8 1. *f*

38 2. **C** *f sfz p mf*

47 *f*

55 1. *sfz mf*

65 2. *sfz* **D** *f*

72 1. *f*

79 2. **E** *p*

Coda  
Ao S e Coda

## Fine

# Medley Beto Barbosa

Trombone 3

## Lambada

arr: Kennys Alves

♩ = 115

8 **A** *fp* *mf*

14

19

25 **B** 8 1. *f* *sfz* *p* *mf*

38 2. **C** *f* *sfz* *p* *mf*

47

55 1. *sfz* *mf*

65 2. **D** *f* *f*

72 1.

79 2. **E** *p*

**Coda** **Ao S e Coda**

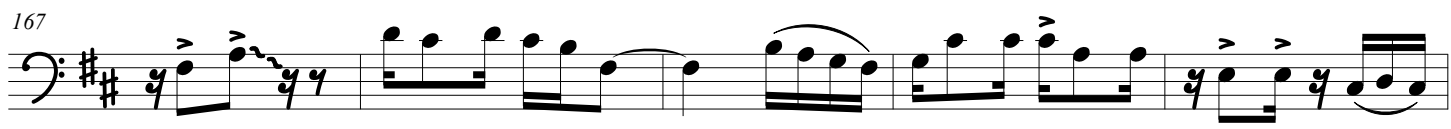
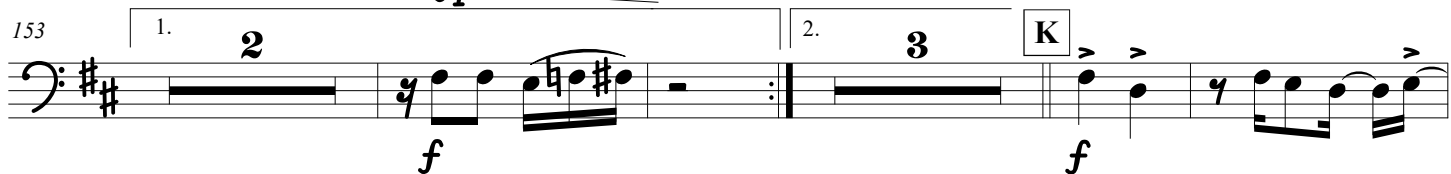
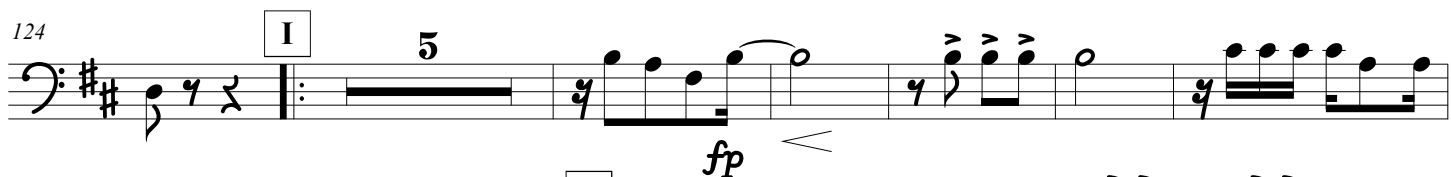
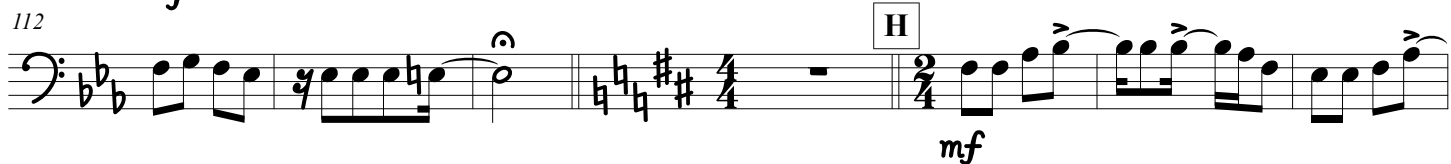
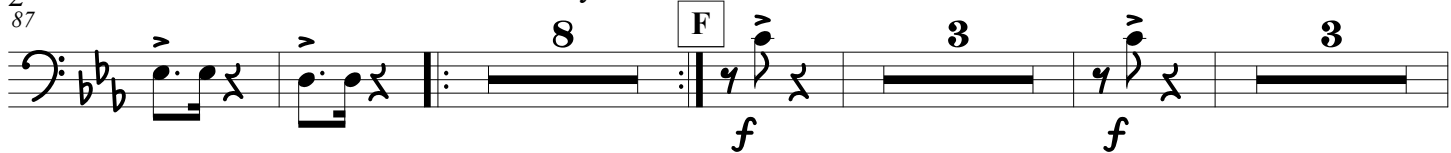

Fine

# Medley Beto Barbosa

Euphonium in Bb

# Lambda

arr: Kennys Alves

♩ = 115

8

17

27

37

46

55

65

73

83

A

B

C

D

E

Coda

Ao S e Coda

*f*

*sfz*

*p*

*mf*

92 F

101 G *f*

110 H

117

123 I

133 J *f*

142 *fp*

151 K *f* *mp*

159

166 *Fine*

172

# Medley Beto Barbosa

Euphonium in B♭

## Lambada

arr: Kennys Alves

♩ = 115

8

17

27

37

46

55

65

73

83

**A**

**B**

**C**

**D**

**E**

*f*

*sfz*

*p*

*f*

*sfz*

*f*

*f*

*mf*

Coda

Ao S e Coda

92 

101 

110 

117 

123 

133 

142 

151 

159 

166 

172 

Fine

# Medley Beto Barbosa

Euphonium in C

## Lambada

arr: Kennys Alves

♩ = 115

8

17

27

37

46

55

65

73

83

**A**

**B**

**C**

**D**

**E**

*f*

*sfz*

*p*

*f*

*sfz*

*f*

*f*

*f*

*mf*

Coda

Ao S e Coda

92 

101 

110 

117 

123 

133 

142 

151 

159 

166 

172 

**Fine**

# Medley Beto Barbosa

Tuba in B $\flat$

## Lambada

arr: Kennys Alves

$\text{♩} = 115$

8

17

27

37

46

55

65

73

83

**A**

**B**

**C**

**D**

**E**

*fp*

*mp*

*f*

*mf*

Coda

Ao S e Coda

92

101

108

115

121

131

140

149

157

164

170

F

G

H

I

J

K

1.

2.

*mf*

*f*

*mf*

*f*

Fine

# Medley Beto Barbosa

Tuba in C

## Lambada

arr: Kennys Alves

♩ = 115

8

17

27

37

46

55

65

73

83

**A**

**B**

**C**

**D**

**E**

*fp*

*mp*

*f*

*mf*

Coda

Ao S e Coda

92

101

108

115

121

131

140

149

157

164

170

F

G

H

I

J

K

1.

2.

Fine

*mf*

*f*

*f*

*f*

# Medley Beto Barbosa

Tuba in Eb

## Lambada

arr: Kennys Alves

♩ = 115

8

18

28

37

46

55

65

73

83

**A**

**B**

**C**

**D**

**E**

**Coda.**

Ao S e Coda

*fp*

*mp*

*f*

*mf*

1.

2.

3

4

5

6

7

8

9

10

11

12

13

14

15

16

17

18

19

20

21

22

23

24

25

26

27

28

29

30

31

32

33

34

35

36

37

38

39

40

41

42

43

44

45

46

47

48

49

50

51

52

53

54

55

56

57

58

59

60

61

62

63

64

65

66

67

68

69

70

71

72

73

74

75

76

77

78

79

80

81

82

83

92

101

108

115

121

131

140

149

157

164

170

F

G

H

I

J

K

mf

f

1.

2.

Fine

f

# Medley Beto Barbosa

Drum Set 1

## Lambada

arr: Kennys Alves

♩ = 115

1. 2. 3. 4. 5. 6. 7. 8. 9. 10. 11. 12. 13. 14. 15. 16. 17. 18. 19. 20. 21. 22. 23. 24. 25. 26. 27. 28. 29. 30. 31. 32. 33. 34. 35. 36. 37. 38. 39. 40. 41. 42. 43. 44.

## Medley Beto Barbosa - Drums

Heavy Solo Euxessa Drums

89

93

97

101

G

109

H

Virada Solo \*virada à vontade

f

117

121

I

129

## Fine