

Preta

Arr: Antonio Nadson

Lambada

Beto Barbosa

$\text{♩} = 115$

tr

Clarinete em B \flat

Saxofone Soprano

Saxofone Alto

Saxofone Tenor

Trompete em B \flat

Trombone

Tuba

Bateria

mf

f

7

Cl. em B \flat

Sax. Sop.

A. Sax

Sax. Tn.

Tpt. em B \flat

Tbn.

Tba.

Bat.

mp

mp

mf

f

f

f

f

3

Cl. em B \flat

Sax. Sop.

A. Sax

Sax. Tn.

Tpt. em B \flat

Tbn.

Tba.

Bat.

Cl. em B \flat

Sax. Sop.

A. Sax

Sax. Tn.

Tpt. em B \flat

Tbn.

Tba.

Bat.

5

30

Cl. em B \flat

Sax. Sop.

A. Sax

Sax. Tn.

Tpt. em B \flat

Tbn.

Tba.

Bat.

mp

f

mp

36

Cl. em B \flat

Sax. Sop.

A. Sax

Sax. Tn.

Tpt. em B \flat

Tbn.

Tba.

Bat.

7

8

46

Cl. em B \flat

Sax. Sop.

A. Sax

Sax. Tn.

Tpt. em B \flat

Tbn.

Tba.

Bat.

51 To Coda

Cl. em B \flat

Sax. Sop.

A. Sax

Sax. Tn.

Tpt. em B \flat

Tbn.

Tba.

Bat.

- Cl. em B \flat** : Whole notes, G4, A4, B4, C5, B4, A4.
- Sax. Sop.**: Whole notes, G4, A4, B4, C5, B4, A4.
- A. Sax**: Eighth notes, G4, A4, B4, C5, B4, A4, G4, F#4, E4, D4, C4.
- Sax. Tn.**: Whole notes, G4, A4, B4, C5, B4, A4.
- Tpt. em B \flat** : Chords, G4, A4, B4, C5, B4, A4, G4, F#4, E4, D4, C4.
- Tbn.**: Chords, G4, A4, B4, C5, B4, A4, G4, F#4, E4, D4, C4.
- Tba.**: Eighth notes, G4, A4, B4, C5, B4, A4, G4, F#4, E4, D4, C4.
- Bat.**: Snare drum, eighth notes, G4, A4, B4, C5, B4, A4, G4, F#4, E4, D4, C4.

56

1. 2.

Cl. em B \flat

Sax. Sop.

A. Sax

Sax. Tn.

Tpt. em B \flat

Tbn.

Tba.

Bat.

mp

mp

mp

f

f

f

Detailed description of the musical score: The score is for a jazz ensemble. It begins at measure 56 with a first ending (1.) and a second ending (2.). The first ending consists of a half note G4 and a half note A4. The second ending consists of a half note G4, a half note A4, and a half note B4. The instruments are: Clarinet in B-flat (Cl. em B \flat), Soprano Saxophone (Sax. Sop.), Alto Saxophone (A. Sax), Tenor Saxophone (Sax. Tn.), Trumpet in B-flat (Tpt. em B \flat), Trombone (Tbn.), Tuba (Tba.), and Bass Drum (Bat.). The key signature is one sharp (F#). The tempo is not specified. The dynamics are mezzo-piano (mp) for measures 56-57 and forte (f) for measures 58-60. The bass drum part features a complex rhythmic pattern in measures 58-59, consisting of eighth and sixteenth notes.

Cl. em B \flat

Sax. Sop.

A. Sax

Sax. Tn.

Tpt. em B \flat

Tbn.

Tba.

Bat.

68

Cl. em B \flat

Sax. Sop.

A. Sax

Sax. Tn.

Tpt. em B \flat

Tbn.

Tba.

Bat.

73 **D.S. al Coda**

Cl. em B \flat

Sax. Sop.

A. Sax

Sax. Tn.

Tpt. em B \flat

Tbn.

Tba.

Bat.

Φ

mp

mp

mp

f

f

f

77

Cl. em B \flat

Sax. Sop.

A. Sax

Sax. Tn.

Tpt. em B \flat

Tbn.

Tba.

Bat.

- Cl. em B \flat** : Measures 77-82 contain whole notes with stems up, all in the key of D major (two sharps).
- Sax. Sop.**: Measures 77-82 contain whole notes with stems up, all in the key of D major.
- A. Sax**: Measures 77-82 contain whole notes with stems up, all in the key of D major.
- Sax. Tn.**: Measures 77-82 contain eighth notes with stems up, all in the key of D major.
- Tpt. em B \flat** : Measures 77-82 contain eighth notes with stems up, all in the key of D major.
- Tbn.**: Measures 77-82 contain eighth notes with stems up, all in the key of D major.
- Tba.**: Measures 77-82 contain whole notes with stems up, all in the key of D major.
- Bat.**: Measures 77-82 contain whole notes with stems up, all in the key of D major.

Cl. em B \flat

Sax. Sop.

A. Sax

Sax. Tn.

Tpt. em B \flat

Tbn.

Tba.

Bat.

83 84 85 86 87 88 89

90

Cl. em B \flat

Sax. Sop.

A. Sax

Sax. Tn.

Tpt. em B \flat

Tbn.

Tba.

Bat.

f

Clarinete em B \flat

Preta

Arr: Antonio Nadson

Lambada

Beto Barbosa

$\text{♩} = 115$

tr

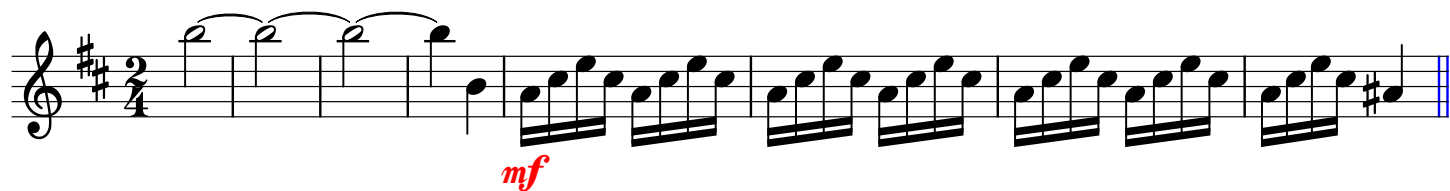

9

25

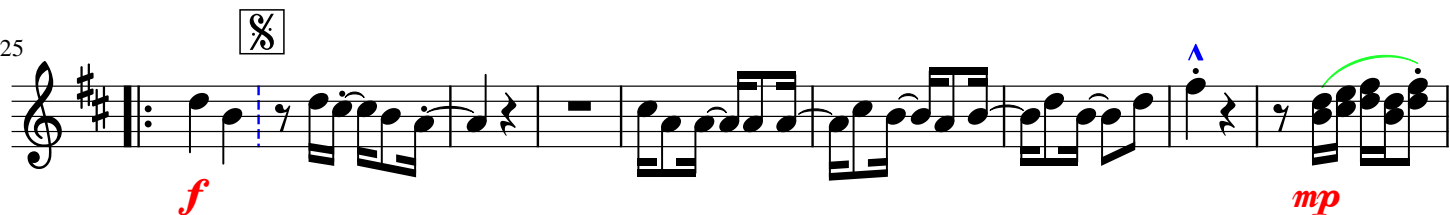

34

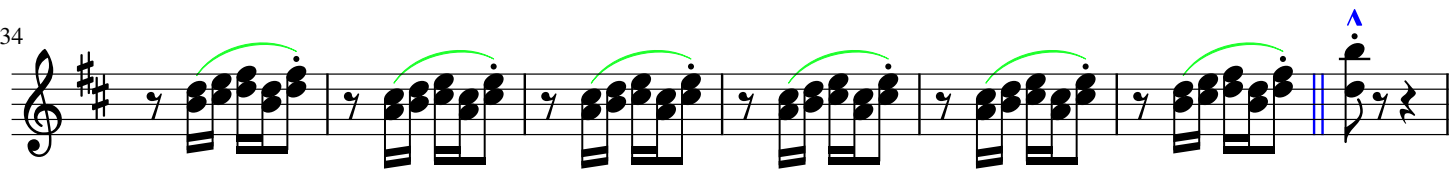

41

56

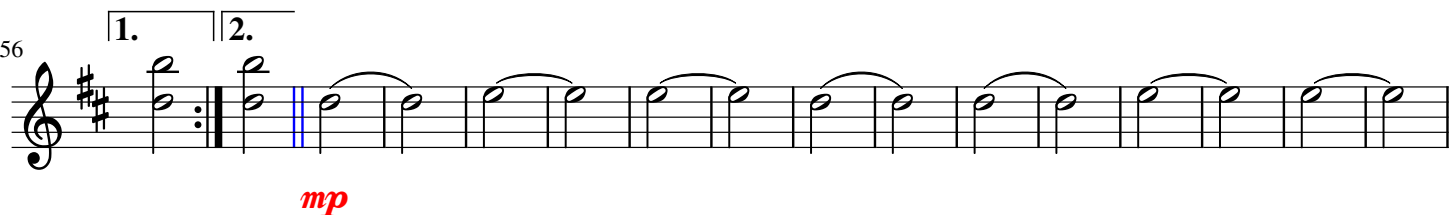

72

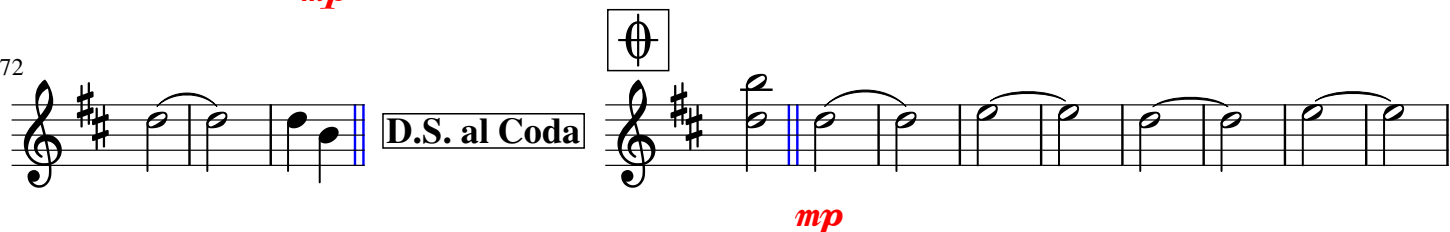

84

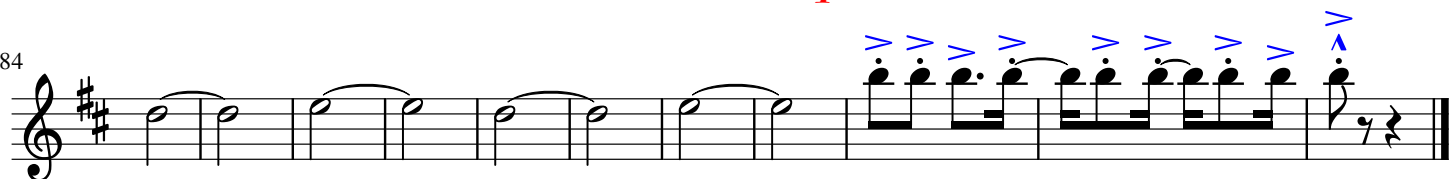

Saxofone Soprano

Preta

Arr: Antonio Nadson

Lambada

Beto Barbosa

♩ = 115

mp

15

f

28

37

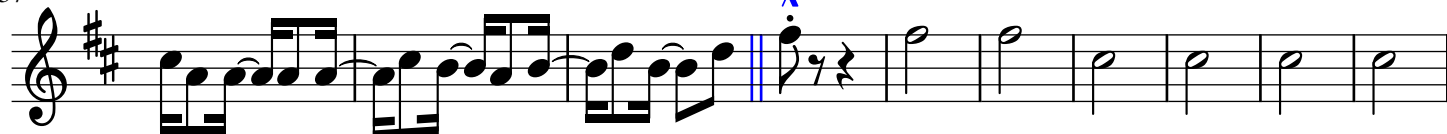

mp

47

mp

61

75

D.S. al Coda

mp

87

f

Saxofone Alto

Preta

Arr: Antonio Nadson

Lambada

Beto Barbosa

♩ = 115

mp

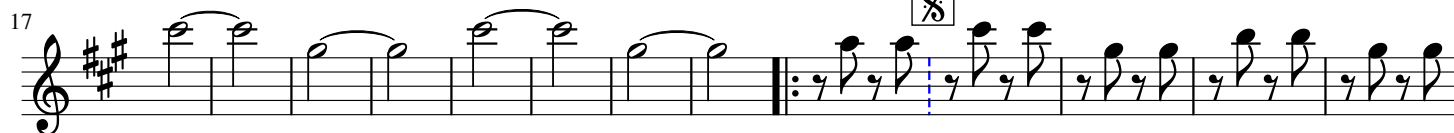

mp

f

To Coda

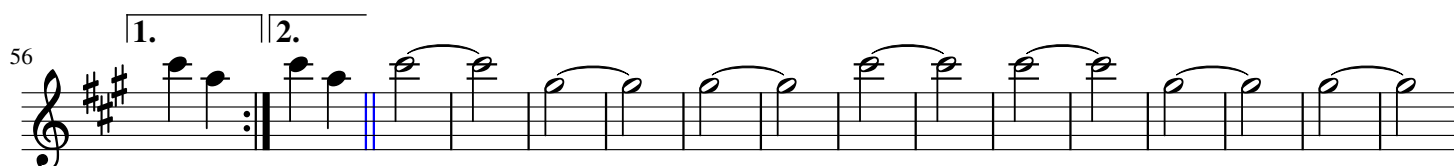

mp

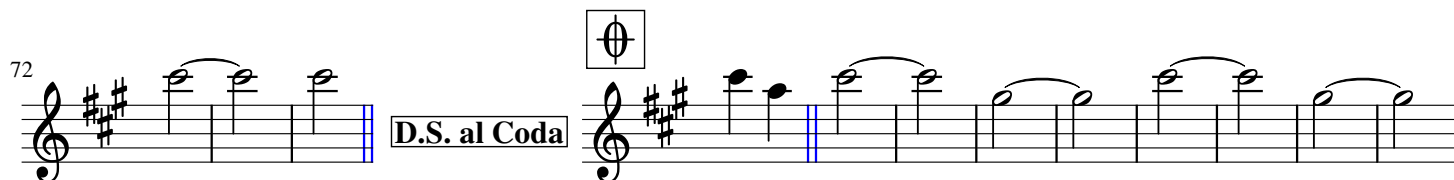

D.S. al Coda

mp

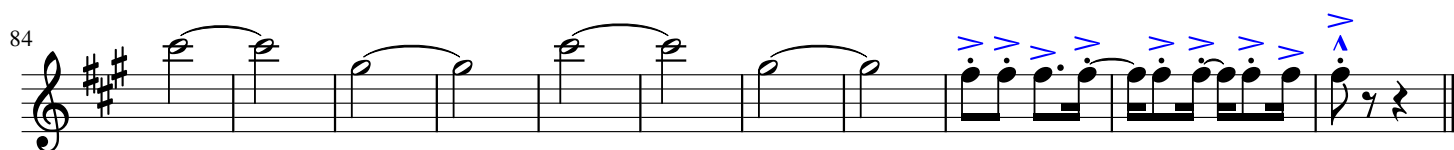

Saxofone Tenor

Arr: Antonio Nadson

Preta

Lambada

Beto Barbosa

$\text{♩} = 115$

2

mf *mf* *f*

13

21

$\%$

mp

30

f

41

To Coda 1. 2.

mp *f*

59

67

73

Φ

D.S. al Coda

f

80

88

Trompete em B \flat

Arr: Antonio Nadson

Preta

Lambada

Beto Barbosa

$\text{♩} = 115$

2

mf *mf* *f*

13

21

$\%$

mp

34

mf

45

2

p \nwarrow *mf* *f*

To Coda

3 1. 2.

59

67

73

Φ

D.S. al Coda

f

80

88

Trombone

Arr: Antonio Nadson

Preta

Lambada

Beto Barbosa

$\text{♩} = 115$
8

f

16

24

mp

34

mf

45

2

To Coda

3

1.

2.

p \leftarrow *mf* *f*

59

67

73

Φ

D.S. al Coda

80

88

Tuba

Arr: Antonio Nadson

Preta

Lambada

Beto Barbosa

♩ = 115

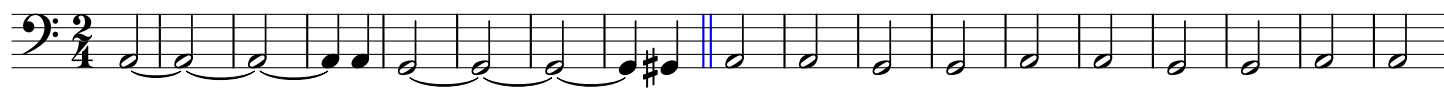

19

30

38

46

54

To Coda

1.

2.

67

D.S. al Coda

82

Bateria

Arr: Antonio Nadson

Preta

Lambada

Beto Barbosa

♩ = 115

f

10

25

40

To Coda

55

71

D.S. al Coda

86