

Seleção Festa Junina

"Festa na Roça, O Sanfoneiro só tocava isso, Sonho de Papel."

A

Arr: Desconhecido
Adaptação: Edivaldo de Paula

Allegro $\text{♩} = 100$ C

Flute

Oboe

Bassoon

Clarinet in Eb

Clarinet in Bb 1

Clarinet in Bb 2

Bass Clarinet in Bb

Alto Saxophone 1

Alto Saxophone 2

Tenor Saxophone

Baritone Saxophone

A Festa na Roça

Trumpet in Bb 1

Trumpet in Bb 2

Horn in F 1

Horn in F 2

Trombone 1

Trombone 2

Euphonium

Trombone 3

Tuba

Timpani

Percussion 1

Drum Set

Percussion 2

Mallets

Piano

Violin 1

Violin 2

Viola

Violoncello

Double Bass

43

D

Fl. 2

Ob. 1

Bsn. 1

E♭ Cl.

Cl. 1

Cl. 2

B. Cl.

A. Sax. 1

A. Sax. 2

T. Sax. 1

Bari. Sax.

D

Tpt. 1

Tpt. 2

Hn.

Hn.

Tbn. 1

Tbn. 2

Euph.

Tba.

Timp.

Dr.

Dr.

Glock.

Pno.

Vln. 1

Vln. 2

Vla.

Vc.

Db.

[illegible]

103

Fl. 2

Ob. 1

Bsn. 1

E♭ Cl.

Cl. 1

Cl. 2

B. Cl.

A. Sax. 1

A. Sax. 2

T. Sax. 1

Bari. Sax.

H

I

J

Em Sonho de Papel

Tpt. 1

Tpt. 2

Hn.

Hn.

Tbn. 1

Tbn. 2

Euph.

Tba.

Timp.

Dr.

Dr.

Glock.

Pno.

Vln. 1

Vln. 2

Vla.

Vc.

Db.

Seleção Festa Junina

Flute

"Festa na Roça, O Sanfoneiro só tocava isso, Sonho de Papel."

Arr: Desconhecido
Adaptação: Edivaldo de Paula

Allegro ♩ = 100

Festa na Roça

A

B

C

D

E

F

O Sanfoneiro só toca isso

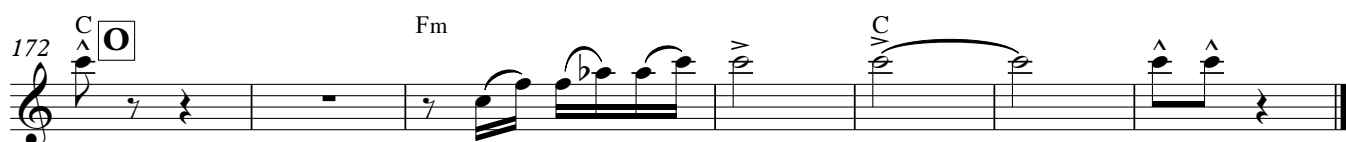
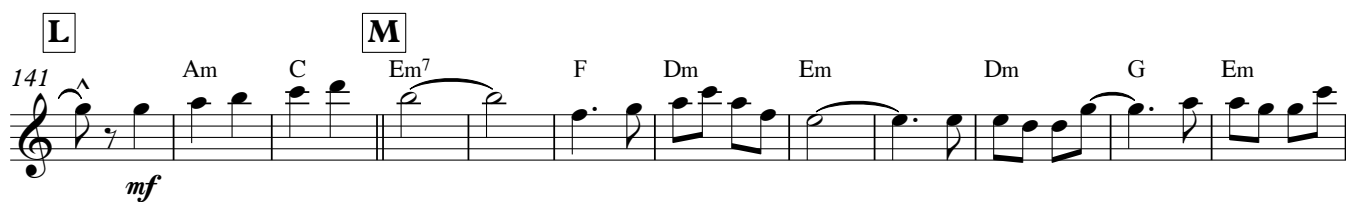
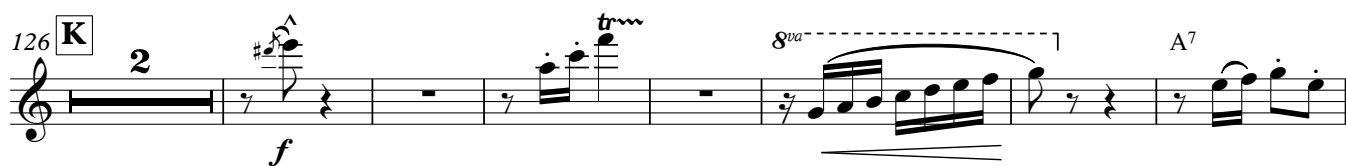
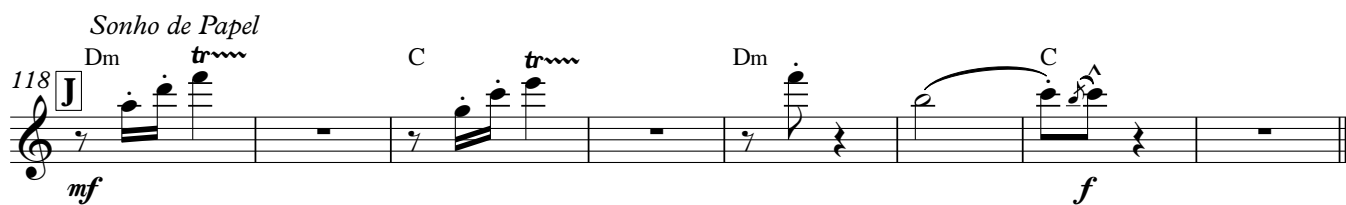
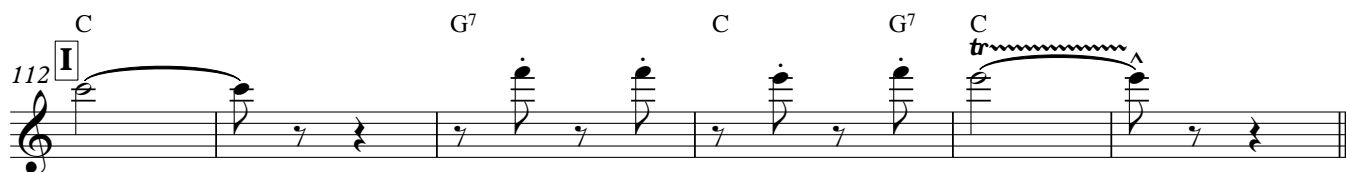
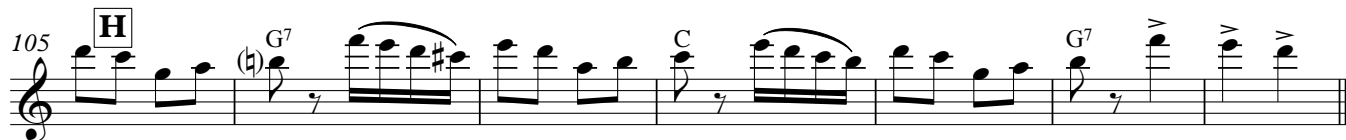

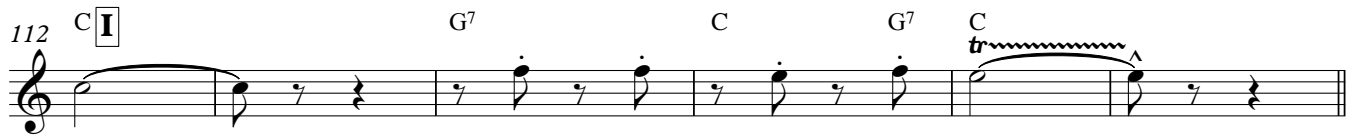
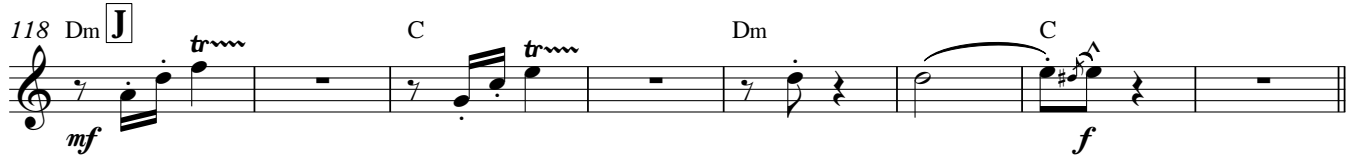
*Sonho de Papel*

Bassoon

Seleção Festa Junina

"Festa na Roça, O Sanfoneiro só tocava isso, Sonho de Papel."

Arr: Desconhecido

Adaptação: Edivaldo de Paula

Allegro $\text{♩} = 100$

Section A (Measures 5-15) begins with a forte (sfz) dynamic. Section B (Measures 16-27) continues the melody. Section C (Measures 28-36) includes a mezzo-forte (mf) dynamic. Section D (Measures 45-55) features a piano (fp) dynamic. Section E (Measures 65-73) includes a mezzo-forte (mf) dynamic. Section F (Measures 81-92) includes a piano (fp) dynamic.

2
90 Bassoon

Dm G C C⁷ F C G C

97 **G**

C G⁷ C G⁷ C

105 **H**

G⁷ C G⁷

112 **I**

C G⁷/D C⁷/E G⁷/D C

Sonho de Papel

118 **J**

Dm G C Am Dm G⁷ C F

126 **K**

C F C F G⁷ C

133

A⁷ Dm G C G⁷ C

141 **L**

Am C **M**

153 **N**

F C F C

162 F G⁷ C A⁷ Dm G C G⁷

172 **O**

C Fm C

Seleção Festa Junina

"Festa na Roça, O Sanfoneiro só tocava isso, Sonho de Papel."

Arr: Desconhecido

Adaptação: Edivaldo de Paula

Allegro ♩ = 100

5 **A** *Festa na Roça* A7 D A7 D A7

11 G D A7 D D7 trill

18 G A D **B** A A D trill

26 A D **C** G Am D G E7 Am sfz

35 D D7 G G Am D7 G trill 2

43 **D** *tr* **G** **D** **A⁷** **D**

49 **A⁷** *tr* **G** **D** **A⁷**

55 **D** *tr* **D⁷** **G** **A** *tr* **D** **2**

63 **E** *f* **A** **E⁷** **A** *f*

70 **E⁷** **A** **E⁷** **A**

77 **E⁷** **A** **F** **Bm** **E** **A** *mf*

85 **F[#]m⁷** **Bm** **E** **A** **Bm** **E** **A** **A⁷**

94 **D** **A** **E** **A** **G** **E⁷** **A** **E⁷**

103 **A** **H** **E⁷** **A**

109 **E⁷** **I** **A** **E⁷** **A** **E⁷** **A** *tr*

O Sanfoneiro só toca isso

118 **J** Bm *Sonho de Papel* A Bm E 7 B
mf *f*

126 **K** 2 *f*

134 F $^{\#7}$ Bm E 2

141 **L** F $^{\#m}$ A C $^{\#m7}$ **M** D Bm C $^{\#m}$
mf

150 Bm E C $^{\#m}$ F $^{\#m}$ B B 7 E *f*

158 **N** *f*

165 *f*

172 **O** A Dm A *f*

Seleção Festa Junina

Clarinet in Bb 1

"Festa na Roça, O Sanfoneiro só tocava isso, Sonho de Papel."

Arr: Desconhecido
Adaptação: Edivaldo de Paula

Allegro ♩ = 100

A *Festa na Roça*

B

C

D

E *O Sanfoneiro só toca isso*

F

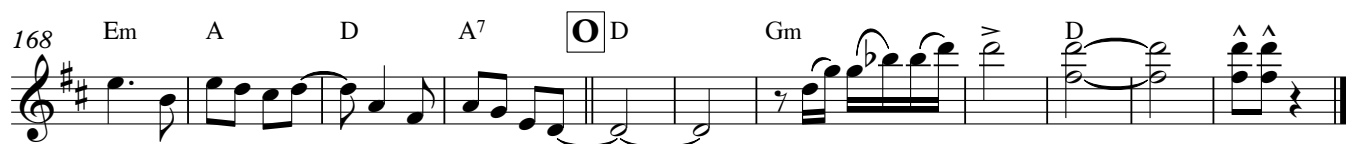
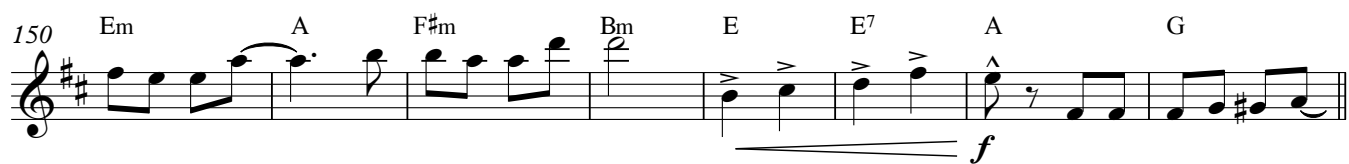
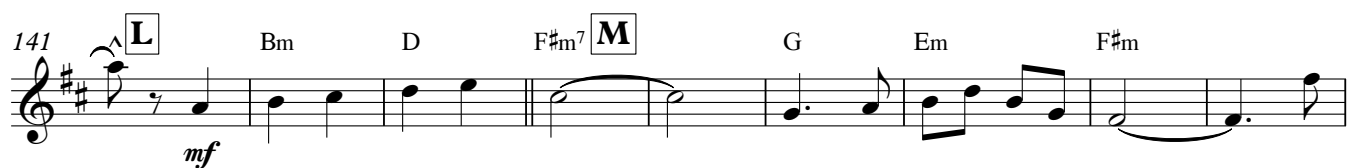
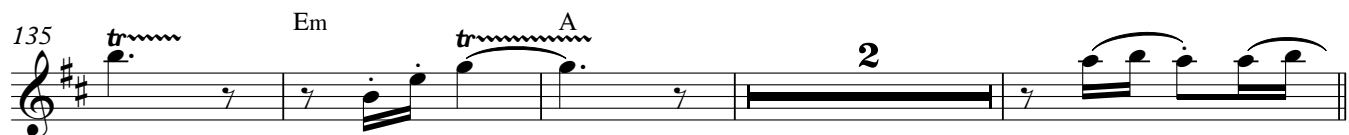
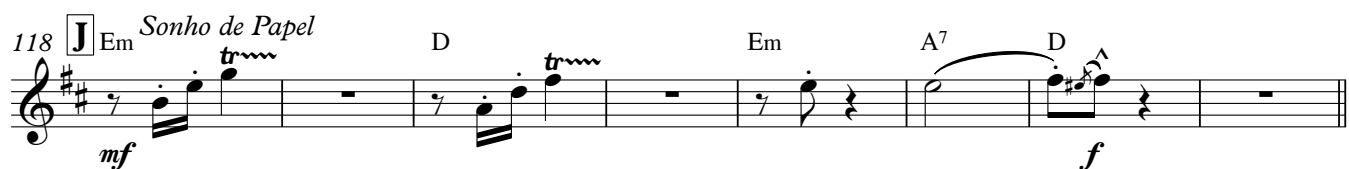

Seleção Festa Junina

*"Festa na Roça, O Sanfoneiro só tocava isso, Sonho de Papel."*Arr: Desconhecido
Adaptação: Edivaldo de Paula

Allegro ♩ = 100

A *Festa na Roça*

B

C

D

E *O Sanfoneiro só toca isso*

mf V.S.

81 **F** Em A D Bm⁷ Em A D

89 Em [>] A D D⁷ G D A D

97 **G** A⁷ D A⁷ D *f*

105 **H** A⁷ A⁷

112 **I** D A⁷ D A⁷ D *tr*

118 **J** Em *Sonho de Papel* D Em A⁷ D *f*

126 **K** 2 *f* *tr*

135 *tr* 2

141 **L** Bm D F#m⁷ **M** G Em F#m *mf*

150 Em A F#m Bm E E⁷ A *f*

158 **N** *sfz* *sfz*

168 **O** D Gm D *sfz*

Seleção Festa Junina

Arr: Desconhecido

Adaptação: Edivaldo de Paula

Allegro ♩ = 100

V.S.

Bass Clarinet in Bb

105 **H** A⁷ D A⁷

112 **I** D A⁷/E D⁷/F# A⁷/E D

118 **J** *Sonho de Papel* Em A D Bm Em A⁷ D *f mf*

126 **K**

135

141 **L** Bm D F#m⁷ **M** G Em F#m Em A F#m *mf*

153 Bm G **N** D G D *f sfz*

162 G A⁷ D B⁷ Em A D A⁷

172 **O** D Gm D *f*

Alto Saxophone 1

Seleção Festa Junina

*"Festa na Roça, O Sanfoneiro só tocava isso, Sonho de Papel."*Arr: Desconhecido
Adaptação: Edivaldo de Paula**Allegro** ♩ = 100

5 **A** *Festa na Roça* **D** **A7** **D** **A7** **G**

12 **D** **A7** **D** **D7** **G**

19 **A** **D** **B** **A** **D** **A** **D** **sfz**

29 **G** **C** **Am** **D** **G** **E7** **Am** **D** **D7** **G**

37 **G** **Am** **D7** **G** **E7** **Am** **D** **G**

45 **D** **D** **A7** **D** **A7** **G**

52 **D** **A7** **D** **D7**

58 **G** **A** **D** **E** **mf** **fp**

65 **E** **A** **E7** **A** **E7** **A** **mf** **fp**

74 **E7** **A** **E7** **A** **mf** **V.S.**

Alto Saxophone 1

81 **F** Bm E A F#m⁷ Bm E A

89 Bm E A A⁷ D A E A

97 **G** E⁷ A E⁷ A

105 **H** E⁷ A E⁷

112 **I** A E⁷ A E⁷ A

118 **J** *Sonho de Papel* Bm E A F#m Bm E⁷ A D
f mf

126 **K** A D A D E⁷ A F#⁷
mf

135 Bm E A E⁷ A

141 **L** F#m A C#m⁷ **M** D Bm C#m Bm E C#m
mf

153 F#m B B⁷ E D **N** A D A
f

162 D E⁷ A sfz sfz

172 **O** A Dm A

Alto Saxophone 2

Seleção Festa Junina

"Festa na Roça, O Sanfoneiro só tocava isso, Sonho de Papel."

Arr: Desconhecido

Adaptação: Edivaldo de Paula

Allegro ♩ = 100

5 **A** Festa na Roça

14 **A**

21 **B**

29 **C**

37

45 **D**

55

63 **E** O Sanfoneiro só toca isso

73

81 **F**

Alto Saxophone 2

90 Bm E A A⁷ D A E A

97 **G** E⁷ A E⁷ A

105 **H** E⁷ A E⁷

112 **I** A E⁷ A E⁷ A

118 **J** *Sonho de Papel* Bm E A F[#]m Bm E⁷ A D
f mf

126 **K** A D A D E⁷ A

133 F[#]7 Bm E A E⁷ A
mf

141 **L** F[#]m A C[#]m⁷ **M** D Bm C[#]m
mf

150 Bm E C[#]m F[#]m B B⁷ E
f

158 **N** *sfz sfz*

168 **O** A

173 Dm A

Tenor Saxophone

Seleção Festa Junina

"Festa na Roça, O Sanfoneiro só tocava isso, Sonho de Papel."

Arr: Desconhecido

Adaptação: Edivaldo de Paula

Allegro ♩ = 100

*Festas **sfz** Roça*

5 **A** D7 G D7 G D7 C G D7

16 **B** D G D G7 C D G7 C

27 **C** C Dm G C A7 Dm G G7 C **sfz**

37 C Dm G7 C A7 Dm G C

45 **D** D7 G D7 C G D7

56 G G7 C D G A **mf** **fp**

65 **E** D A7 D A7 D *O Sanfoneiro só toca isso*

74 A7 D A7 D

81 **F** Em A D Bm7 Em A D

Tenor Saxophone

90 Em A D D⁷ G D A D

97 **G** D A⁷ D A⁷ D *sfz*

105 **H** A⁷ D A⁷

112 **I** D A⁷/E D⁷/F[♯] A⁷/E D

118 *Sonho de Papel*
J Em A D Bm Em A⁷ D G *f mf*

126 **K** D G D G A⁷ D

133 B⁷ Em A D A⁷ D

141 **L** Bm D F[♯]m⁷ **M** G Em F[♯]m *mf*

149 Em A F[♯]m Bm E E⁷ A *f*

158 **N** D G⁶ D G A⁷ D B⁷ *mf*

168 Em A D A⁷ **O** D Gm D *f*

Baritone Saxophone

Seleção Festa Junina

"Festa na Roça, O Sanfoneiro só tocava isso, Sonho de Papel."

Arr: Desconhecido

Adaptação: Edivaldo de Paula

Allegro ♩ = 100

5 **A** *Festa na Roça* D A7 D D A7 G D A7 D

17 D7 G A D **B** A D A

28 **C** D G Am D G E7 Am D D7 G

37 G Am D7 G E7 Am D G

45 **D** D A7 D D A7 G D A7

56 D D7 G A D E *mf* *fp*

65 **E** *O Sanfoneiro só toca isso* A E7 A A E7 A

74 E7 A E7 A

81 **F** Bm E A F#m7 Bm E A

Baritone Saxophone

90 Bm E A A⁷ D A E A

97 **G** A E⁷ A E⁷ A *sfz*

105 **H** E⁷ A E⁷ A E⁷

112 **I** A E⁷/B A⁷/C[#] E⁷/B A

118 **J** *Sonho de Papel* Bm E A F[#]m Bm E⁷ A D *f mf*

126 **K** A D A D E⁷ A

133 F[#]7 Bm E A E⁷ A

141 **L** F[#]m A C[#]m⁷ **M** D Bm C[#]m *mf*

149 Bm E C[#]m F[#]m B B⁷ E D *f sfz*

158 **N** A D A D E⁷ A F[#]7 Bm

169 E A E⁷ **O** A Dm A *f*

Trumpet in Bb 1

Seleção Festa Junina

"Festa na Roça, O Sanfoneiro só tocava isso, Sonho de Papel."

Arr: Desconhecido

Adaptação: Edivaldo de Paula

Allegro ♩ = 100 D

Festa na Roça

5 **A** G D7 G D7

11 C G 4 G7 C D G *mf* *f*

21 **B** D G D

28 G **C** C Dm G C A7 Dm G G7 C *sfz*

37 C Dm G7 C A7 Dm G C

45 G **D** D7 G D7 C

52 G 4 G7 C D G A *mf* *f* *fp*

65 **E** *O Sanfoneiro só toca isso* A7 D A7 D *sfz* *sfz* *mf*

74 A7 D *f*

Trumpet in Bb 1

78 A⁷ D **F** D Em A D Bm⁷
sfz

86 Em A D Em Em A D⁷

94 G Gm D A D **G** D A⁷ D
f

101 A⁷ D **H** A⁷ D
f

109 A⁷ **I** D A⁷ D A⁷ D

118 **J** *Sonho de Papel* Em A D Bm Em A⁷ D
f

126 **K** 2 D 4 B⁷ Em A D
f *mf*

139 A⁷ D **L** 2 F⁷m⁷ **M** G Em F⁷m
mp

149 Em A F⁷m Bm E E⁷ A
mf *f*

158 **N** D D 4 B⁷ Em A
sfz *mf*

170 D A⁷ **O** D Gm D
f

Trumpet in Bb 2

Seleção Festa Junina

"Festa na Roça, O Sanfoneiro só tocava isso, Sonho de Papel."

Arr: Desconhecido

Adaptação: Edivaldo de Paula

Allegro ♩ = 100

A Festa na Roça

B

C

D

E O Sanfoneiro só toca isso

Copyright © Orquestra Sinfônica de Jales

Trumpet in Bb 2

78 A^7 F D Em A D Bm^7
sfz

86 Em A D Em Em A D^7

94 G Gm D A D G D A^7 D
f

102 A^7 D H A^7 D
f sfz mf

110 A^7 I D A^7 D A^7 D

118 J Em A D Bm Em A^7 D f
Sonho de Papel

126 K 2 D 4 B^7 Em A D
f mf

139 A^7 D L 2 $F\#m^7$ M G Em $F\#m$
mp

149 Em A $F\#m$ Bm E E^7 A f
mf

158 N D D 4 B^7 Em A
sfz mf

170 D A^7 O D Gm D
f

Seleção Festa Junina

"Festa na Roça, O Sanfoneiro só tocava isso, Sonho de Papel."

Arr: Desconhecido
Adaptação: Edivaldo de Paula

Allegro $\text{♩} = 100$

G **Dm/G** **G⁷**

sfz *Festa na Roça*

5 **A** **C** **G⁷** **C** **G⁷** **F** **C**

mf

13 **G⁷** **C** **C⁷** **F** **G** **C**

21 **B** **C** **G** **C** **C** **G** **C**

f **sfz**

29 **F** **C** **Gm** **C** **F** **D⁷** **Gm** **C** **C⁷** **F**

37 **F** **Gm** **C⁷** **F** **D⁷** **Gm** **C** **C⁷** **F**

45 **C** **D** **G⁷** **C** **G⁷** **F** **C** **G⁷**

mf

55 **C** **C⁷** **F** **G** **C** **D**

65 **E** **G** **D⁷** **G** **D⁷** **G** **G** **D⁷**

O Sanfoneiro só toca isso

mf **sfz** **mf** **sfz** **mf** **sfz** **mf** **sfz**

76 **G** **G** **D⁷** **G** **F** **Am** **D** **G** **Em⁷** **Am**

mf

V.S.

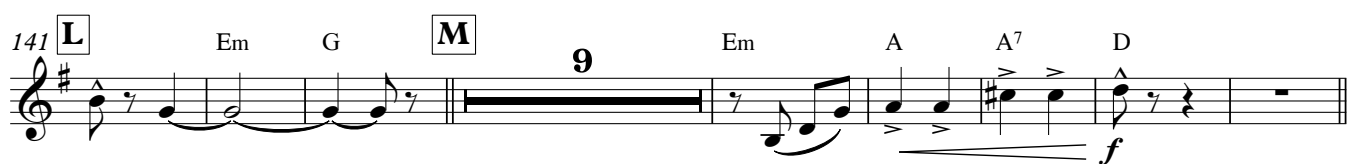
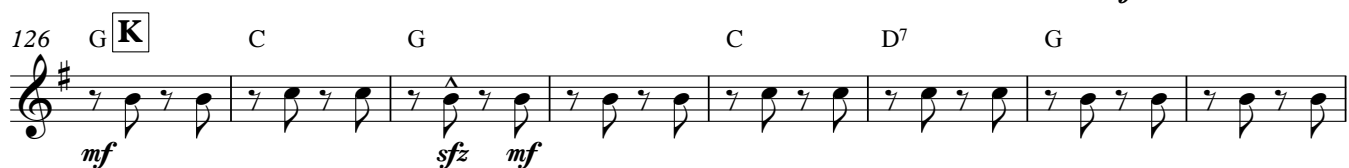
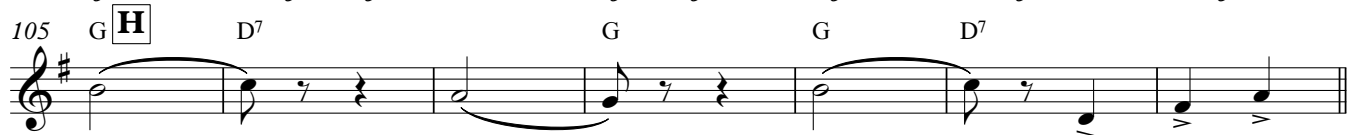

Seleção Festa Junina

"Festa na Roça, O Sanfoneiro só tocava isso, Sonho de Papel."

Arr: Desconhecido

Adaptação: Edivaldo de Paula

Allegro ♩ = 100

Festa na Roça

5 **A** C G⁷ C G⁷ F C

13 G⁷ C C⁷ F G C

21 **B** C G C G C

29 F **C** Gm C F D⁷ Gm C C⁷ F *sfz*

37 F Gm C⁷ F D⁷ Gm C C⁷ F

45 C **D** G⁷ C G⁷ F C

54 G⁷ C C⁷ F G C D

64 **E** *O Sanfoneiro só toca isso* G D⁷ G D⁷ G *mf sfz mf sfz mf sfz mf*

71 G G D⁷ G G D⁷ G *sfz mf* V.S.

Seleção Festa Junina

Arr: Desconhecido

Adaptação: Edivaldo de Paula

Allegro ♩ = 100

Gm/C

C7

Copyright © Orquestra Sinfônica de Jales

V.S.

Trombone 1

2

78 G^7 C **F** Am^7 Dm G C

93 

101

G⁷ C **H** C G⁷ C

mf *f* *mf* *f*

109

mf *f* *mf*

I C G⁷/D C⁷/E G⁷/D C

118 **J** *Sonho de Papel*
Dm G C Am Dm G⁷ C [^] F
f mf

[illegible][illegible]

141 **L** **2** **M** **10** D D⁷ G F

mf *f* *sfz*

Trombone 2

Seleção Festa Junina

"Festa na Roça, O Sanfoneiro só tocava isso, Sonho de Papel."

Arr: Desconhecido

Adaptação: Edivaldo de Paula

Allegro $\text{♩} = 100$

5 **A** *Festa na Roça* *sfz* *sfz* *C* *Gm/C* *C7*

13 *C7* *F* *C7* *Bb* *F*

21 **B** *f* *sfz* *F* *C* *F* *C* *F*

29 **C** *Bb* *Cm* *F* *Bb* *G7* *Cm* *F* *F7* *Bb*

37 *Bb* *Cm* *F7* *Bb* *G7* *Cm* *F* *F7* *Bb*

45 **D** *F* *C7* *F* *C7* *Bb* *F* *f*

53 *C7* *F* *F7* *Bb* *C* *F* *f*

61 *G* **E** *O Sanfoneiro só toca isso* *C* *G7* *C* *mf* *sfz* *mf* *sfz* *mf*

69 *G7* *C* *G7* *sfz* *mf* *sfz* *mf* *sfz* *mf*

V.S.

Trombone 2

75 *C* *G⁷* *C*

sfz mf sfz mf sfz

81 **F** *Am⁷ Dm G C* *4* *C⁷ F C G*

mf mf

96 *C* **G** *C G⁷ C G⁷ C G⁷*

f

103 *C* **H** *C G⁷ C G⁷ C G⁷*

> mf sfz mf sfz mf sfz mf

111 **I** *C G⁷/D C⁷/E G⁷/D C*

118 **J** *Sonho de Papel* *Dm G C Am Dm G⁷ C F*

f mf

126 **K** *C F C F G⁷ C*

134 *A⁷ Dm G C G⁷ C*

141 **L** *2* **M** *10* *D D⁷ G F*

mf f sfz

158 *C* **N** *C 3 C A⁷ Dm*

sfz mf

169 *G C G⁷* **O** *C Fm C*

f

Euphonium Trombone 3

"Festa na Roça, O Sanfoneiro só tocava isso, Sonho de Papel."

Arr: Desconhecido

Adaptação: Edivaldo de Paula

Allegro ♩ = 100

Gm/C

 C^7

5 **A** Festa na Roça
F C⁷ F C⁷ B^b F

13 C⁷ F F⁷ B^b C F

21 **B** F C F C F Euphonio

29 **C** B^b C^m F B^b G⁷ C^m F F⁷ B^b *sfz* trombone

37 B^b C^m F⁷ B^b G⁷ C^m F B^b

45 **D** F C⁷ F C⁷ B^b F

54 C⁷ F F⁷ B^b C F G

63 **E** O Sanfoneiro só toca isso
C G⁷ C G⁷ *mf* *sfz* *mf* *sfz* *mf* *sfz* *mf*

72 C C G⁷ C G⁷ C

81 **F** *sfz* euphonio *mf* D^m *sfz* *mf* C *sfz* *mf* D^m *sfz* *mf* C *sfz*

Euphonium Trombone 3

2

90 Dm G C C⁷ F C G C *Tutti* *f*

97 **G** C G⁷ C G⁷ C *f*

105 **H** C G⁷ C G⁷ C G⁷ *mf sfz mf sfz mf sfz mf*

112 **I** C G⁷/D C⁷/E G⁷/D C

118 **J** *Sonho de Papel* Dm G C Am Dm G⁷ C F *f mf*

126 **K** C F C F G⁷ C

134 A⁷ Dm G C G⁷ C

141 **L** **M** 2 10 D D⁷ G F *f sfz*

158 **N** C C F *euphonio* G⁷ C *tutti* *f* *tutti*

168 Dm G C G⁷ **O** C

173 Fm C *f*

Tuba

Seleção Festa Junina

"Festa na Roça, O Sanfoneiro só tocava isso, Sonho de Papel."

Arr: Desconhecido

Adaptação: Edivaldo de Paula

Allegro $\text{♩} = 100$

5 **A** *Festa na Roça* *sfz* *sfz*

13 *C7* *F* *F7* *Bb* *C* *F*

21 **B** *C* *F* *C* *F*

29 **C** *Bb* *Cm* *F* *Bb* *G7* *Cm* *F* *F7* *Bb* *sfz*

37 *Bb* *Cm* *F7* *Bb* *G7* *Cm* *F* *Bb*

45 **D** *F* *C7* *F* *C7* *Bb* *F*

54 *C7* *F* *F7* *Bb* *C* *F* *G*

63 *O Sanfoneiro só toca isso* **E** *C* *G7* *C* *mf* *G7*

72 *fp* *C* *G7* *C* *G7* *C*

Tuba

81 **F** Dm G C Am⁷ Dm G C

90 Dm G C C⁷ F C G C

97 **G** **H** 8 G⁷ C G⁷

112 C **I** G⁷/D C⁷/E G⁷/D C

Somno de Papel

118 Dm **J** G C Am Dm G⁷ C F

126 C **K** F C F G⁷ C *f* A⁷

135 Dm G C G⁷ C

141 **L** Am C Em⁷ **M** F Dm Em

150 Dm G Em Am D D⁷ G F

158 C **N** F C F G⁷ C *f* A⁷ *sfz* Dm

169 G C G⁷ **O** C Fm C

Seleção Festa Junina

"Festa na Roça, O Sanfoneiro só tocava isso, Sonho de Papel."

Arr: Desconhecido

Adaptação: Edivaldo de Paula

C Allegro ♩ = 100

A Festa na Roça

B

C

D

E O Sanfoneiro só toca isso

F

G

H

I

J Sonho de Papel

K

L

M

N

O

P

Q

R

S

T

U

V

W

X

Y

Z

1

2

3

4

5

6

7

8

9

10

11

12

13

14

15

16

17

18

19

20

21

22

23

24

25

26

27

28

29

30

31

32

33

34

35

36

37

38

39

40

41

42

43

44

45

46

47

48

49

50

51

52

53

54

55

56

57

58

59

60

61

62

63

64

65

66

67

68

69

70

71

72

73

74

75

76

77

78

79

80

81

82

83

84

85

86

87

88

89

90

91

92

93

94

95

96

97

98

99

100

101

102

103

104

105

106

107

108

109

110

111

112

113

114

115

116

117

118

119

120

121

122

123

124

125

126

127

128

129

130

131

132

133

134

135

136

137

138

139

140

141

142

143

144

145

146

147

148

149

150

151

152

153

154

155

156

157

158

159

160

161

162

163

164

165

166

167

168

169

170

171

172

173

174

175

176

177

178

179

180

181

182

183

184

185

186

187

188

189

190

191

192

193

194

195

196

197

198

199

200

201

202

203

204

205

206

207

208

209

210

211

212

213

214

215

216

217

218

219

220

221

222

223

224

225

226

227

228

229

230

231

232

233

234

235

236

237

238

239

240

241

242

243

244

245

246

247

248

249

250

251

252

253

254

255

256

257

258

259

260

261

262

263

264

265

266

267

268

269

270

271

272

273

274

275

276

277

278

279

280

281

282

283

284

285

286

287

288

289

290

291

292

293

294

295

296

297

298

299

300

301

302

303

304

305

306

307

308

309

310

311

312

313

314

315

316

317

318

319

320

321

322

323

324

325

326

327

328

329

330

331

332

333

334

335

336

337

338

339

340

341

342

343

344

345

346

347

348

349

350

351

352

353

354

355

356

357

358

359

360

361

362

363

364

365

366

367

368

369

370

371

372

373

374

375

376

377

378

379

380

381

382

383

384

385

386

387

388

389

390

391

392

393

394

395

396

397

398

399

400

401

402

403

404

405

406

407

408

409

410

411

412

413

414

415

416

417

418

419

420

421

422

423

424

425

426

427

428

429

430

431

432

433

434

435

436

437

438

439

440

441

442

443

444

445

446

447

448

449

450

451

452

453

454

455

456

457

458

459

460

461

462

463

464

465

466

467

468

469

470

471

472

473

474

475

476

477

478

479

480

481

482

483

484

485

486

487

488

489

490

491

492

493

494

495

496

497

498

499

500

501

502

503

504

505

506

507

508

509

510

511

512

513

514

515

516

517

518

519

520

521

522

523

524

525

526

527

528

529

530

531

532

533

534

535

536

537

538

539

540

541

542

543

544

545

546

547

548

549

550

551

552

553

554

555

556

557

558

559

560

561

562

563

564

565

566

567

568

569

570

571

572

573

574

575

576

577

578

579

580

581

582

583

584

585

586

587

588

589

590

591

592

593

594

595

596

597

598

599

600

601

602

603

604

605

606

607

608

609

610

611

612

613

614

615

616

617

618

619

620

621

622

623

624

625

626

627

628

629

630

631

632

633

634

635

636

637

638

639

640

641

642

643

644

645

646

647

648

649

650

651

652

653

654

655

656

657

658

659

660

661

662

663

664

665

666

667

668

669

670

671

672

673

674

675

676

677

678

679

680

681

682

683

684

685

686

687

688

689

690

691

692

693

694

695

696

697

698

699

700

701

702

703

704

705

706

707

708

709

710

711

712

713

714

715

716

717

718

719

720

721

722

723

724

725

726

727

728

729

730

731

732

733

734

735

736

737

738

739

740

741

742

743

744

745

746

747

748

749

750

751

752

753

754

755

756

757

758

759

760

761

762

763

764

765

766

767

768

769

770

771

772

773

774

775

776

777

778

779

780

781

782

783

784

785

786

787

788

789

790

791

792

793

794

795

796

797

798

799

800

801

802

803

804

805

806

807

808

809

810

811

812

813

814

815

816

817

818

819

820

821

822

823

824

825

826

827

828

829

830

831

832

833

834

835

836

837

838

839

840

841

842

843

844

845

846

847

848

849

850

851

852

853

854

855

856

857

858

859

860

861

862

863

864

865

866

867

868

869

870

871

872

873

874

875

876

877

878

879

880

881

882

883

884

885

886

887

888

889

890

891

892

893

894

895

896

897

898

899

900

901

902

903

904

905

906

907

908

909

910

911

912

913

914

915

916

917

918

91

Seleção Festa Junina

"Festa na Roça, O Sanfoneiro só tocava isso, Sonho de Papel."

Arr: Desconhecido

Adaptação: Edivaldo de Paula

C Allegro ♩ = 100

Festa na Roça

A *sffz* *mf* *B* *sf* *mf* *C* *cr* *sf* *mf* *D* *mf* *f* *fp* *f*

O Sanfoneiro só toca isso

E *cr* *mf* *F* *cr* *mf* *f*

V.S.

97 **G** *cr*

105 **H** *mf*

112 **I** *cr*

Sonho de Papel

118 **J** *cr*

126 **K** *mf* *cr*

135

141 **L** *mp* **M** *cr* *mf*

150

158 **N** *cr* *mf*

168 **O**

174 *Fm* *C*

Seleção Festa Junina

"Festa na Roça, O Sanfoneiro só tocava isso, Sonho de Papel."

Arr: Desconhecido

Adaptação: Edivaldo de Paula

C Allegro ♩ = 100
susp cym

Bongo

triangle

sfz *Bumbo* *sfz*

Festa na Roça

5 **A** *mf*

16 **B** *mf*

27 **C** *mf*

36 *mf*

45 **D** *mf*

55 *mf* *Cr* *mf* *p* *f*

65 **E** *mf* *O Sanfoneiro só toca isso*

76 **F** *mf*

86 *f*

V.S.

G 97 *mf*

H 105

I 112

J 118 *Sonho de Papel*

K 126 *mf*

L 135

M 141 **2** *mf*

N 153 *mf*

O 163

172

Seleção Festa Junina

"Festa na Roça, O Sanfoneiro só tocava isso, Sonho de Papel."

Arr: Desconhecido

Adaptação: Edivaldo de Paula

Allegro ♩ = 100

Xyl

f Festa na Roça

C **Gm/C** **C⁷**

5 **A** **15** **F** **Xyl** **B** **C**

f

24 **F** **C** **F** **sfz**

29 **C** **Cm** **Glsp** **Bb** **Cm** **2** **Bb** **div** **mf**

38 **Cm** **Glsp** **F⁷** **Bb** **G⁷** **Cm** **F** **Bb** **mf**

45 **D** **15** **F** **4** **E** **5** **G⁷** **Glsp** **C** **mf**

O Sanfoneiro só toca isso

73 **5** **G⁷** **Glsp** **C** **F** **Xyl** **Dm** **G** **f**

mf **tr**

84 **C** **Dm** **G** **C**

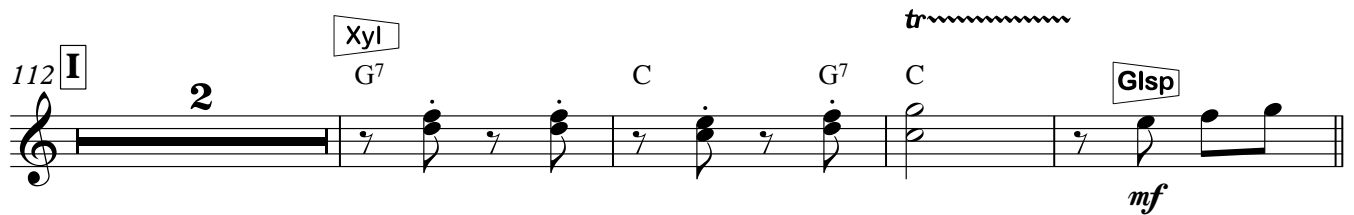
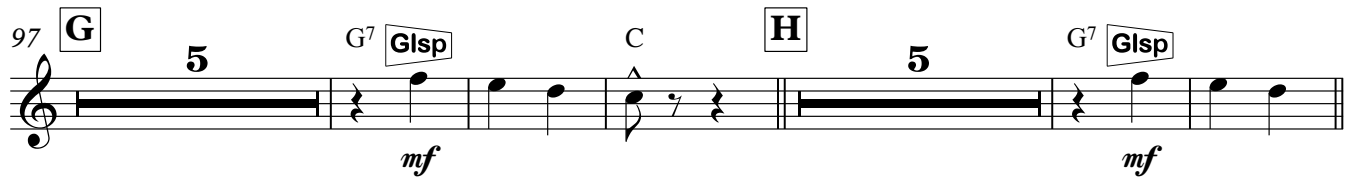
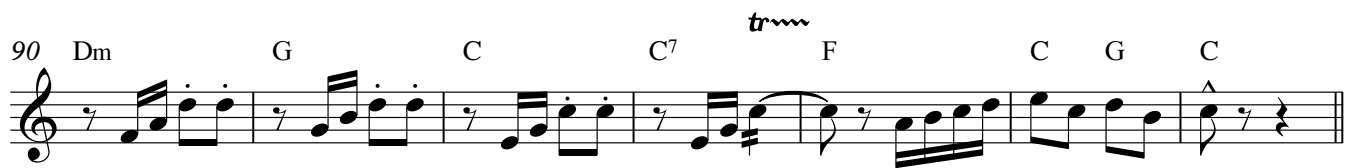

Sonho de Papel

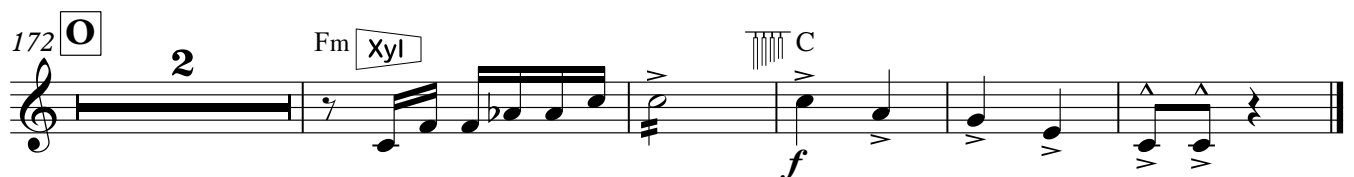
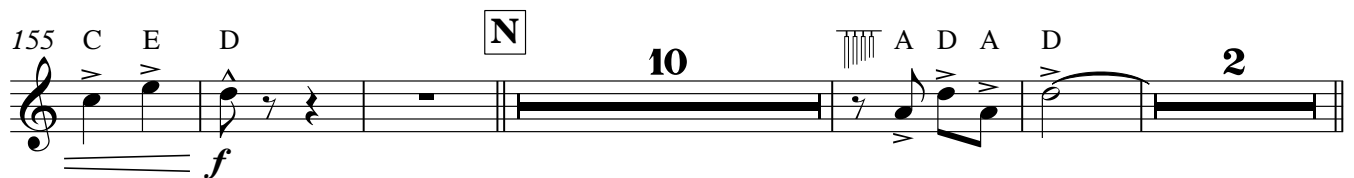
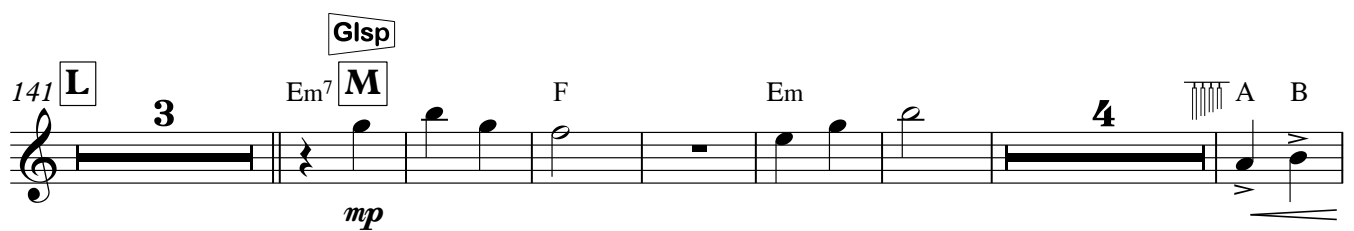

Seleção Festa Junina

Piano

"Festa na Roça, O Sanfoneiro só tocava isso, Sonho de Papel."

Arr: Desconhecido

Adaptação: Edivaldo de Paula

Allegro ♩ = 100

5 **Festa na Roça** **sfz**

12

19 **B**

24 **sfz**

29 **C** **sfz**

37 B \flat Cm F 7 B \flat G 7 Cm F B \flat

45 F **D** C 7 F C 7 B \flat

52 F C 7 F F 7 B \flat

59 C F G

O Sanfoneiro só toca isso

65 C **E** G 7 C G 7

72 C G 7 C G 7

79 **F** C Dm G C Am⁷ Dm

mf

87 G C Dm[>] G C C⁷ F

95 C G C **G** C G⁷ C

f

102 G⁷ C **H** G⁷ C

109 G⁷ C **I** C G⁷ C G⁷ C

f

117 **J** *Sonho de Papel* Dm G C Am Dm G⁷ C F

f

126 C **K**

F C F G⁷ C

mf *sfz* *mf*

133 A⁷ Dm G C G⁷

A⁷ Dm G C G⁷

140 C **L** Am C Em⁷ **M** F Dm Em

mf Am Em⁷ F Dm Em

149 Dm G Em Am D D⁷ G F

Dm G Em Am *mf* *f* *f* *sfz*

158 C **N** F C F G⁷ C

mf *sfz* *mf*

165 A⁷ Dm G C G⁷

A⁷ Dm G C G⁷

172 C O

Violin 1

Seleção Festa Junina

"Festa na Roça, O Sanfoneiro só tocava isso, Sonho de Papel."

Arr: Desconhecido

Adaptação: Edivaldo de Paula

Allegro ♩ = 100

A 5 *Festa na Roça*

12

19 **B**

28 **C** *sfz*

36

44 **D**

50

V.S.

57 *F⁷ B^b C V F G* *f*

64 *O Sanfoneiro só toca isso* *E* *C G⁷ C G⁷* *f*

71 *C G⁷ C*

78 *G⁷ C F Dm G C Am⁷* *mf*

86 *Dm G C Dm G C C⁷ F*

95 *C G C G⁷ C* *f*

102 *G⁷ C H G⁷ C*

109 *G⁷ C I G⁷ C G⁷ C*

117 *Sonho de Papel* *J* *Dm G C Am Dm G⁷ C* *f mf*

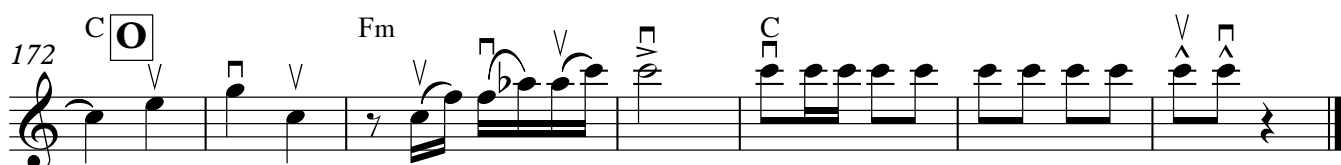
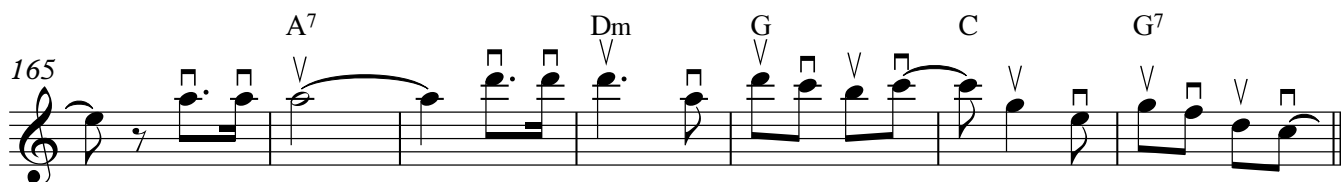
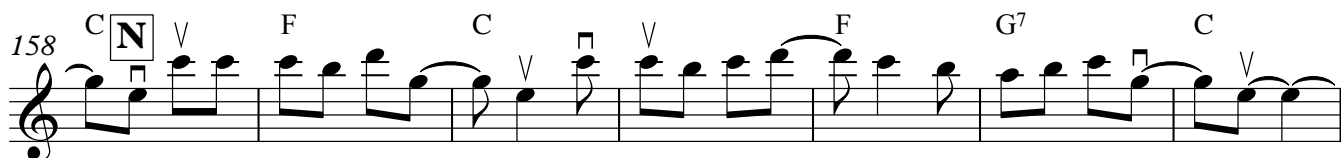
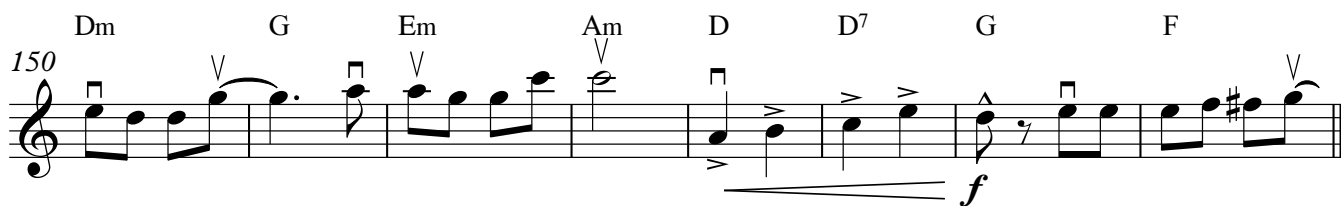
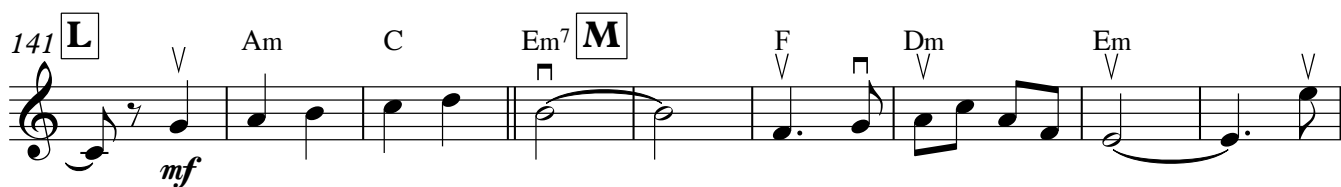
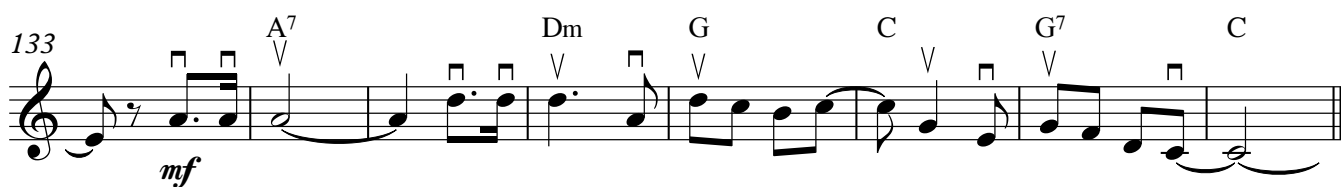
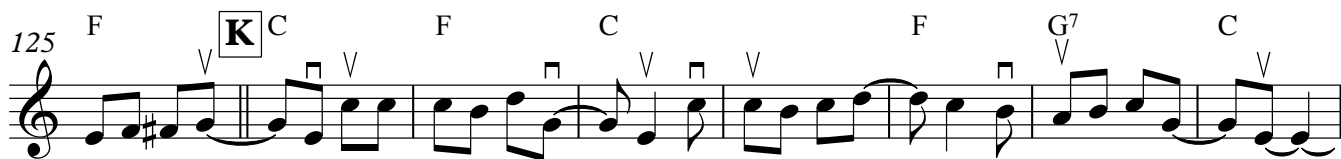

Violin 2

Seleção Festa Junina

"Festa na Roça, O Sanfoneiro só tocava isso, Sonho de Papel."

Arr: Desconhecido

Adaptação: Edivaldo de Paula

Allegro ♩ = 100

A *Festa na Roça*

5 *F C7 F C7 Bb F V*

14 *C7 F V F7 Bb C F*

21 **B** *C F C F*

29 **C** *Bb Cm F Bb G7 Cm F F7 Bb*

37 *Bb Cm F7 Bb G7 Cm F V Bb V*

45 **D** *F C7 F V C7 Bb F V*

55 *F V F7 Bb C V F G*

f **V.S.**

63 *O Sanfoneiro só toca isso* **E** C G⁷ C

69 G⁷ C G⁷

75 G⁷ C

81 **F** Dm G C Am⁷ Dm G C

89 Dm G C C⁷ F C G C *f*

97 C **G** G⁷ C G⁷

104 C **H** G⁷

110 G⁷ **I** C G⁷ C G⁷ C

118 **J** *Sonho de Papel* Dm G C Am Dm G⁷ C F *f mf*

126 C **K** F C V F G⁷ C V

133 A⁷ Dm G C V G⁷ C

mf

141 **L** Am C Em⁷ **M** F Dm Em V

mf

150 Dm G Em Am D D⁷ G V

f

158 **N**

165

sfz *sfz*

172 C **O** Fm C div

Seleção Festa Junina

"Festa na Roça, O Sanfoneiro só tocava isso, Sonho de Papel."

Arr: Desconhecido
Adaptação: Edivaldo de Paula

Allegro ♩ = 100

A Festa na Roça

5 *sfz* *sfz*

17 *sfz*

29 **C**

41 **D**

53 *f*

64 **E** O Sanfoneiro só toca isso

76 **F**

86

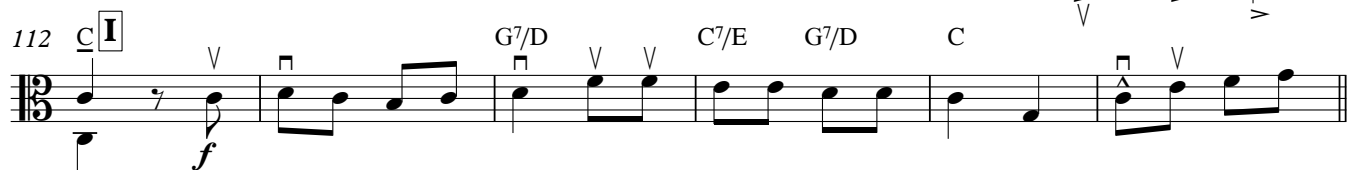
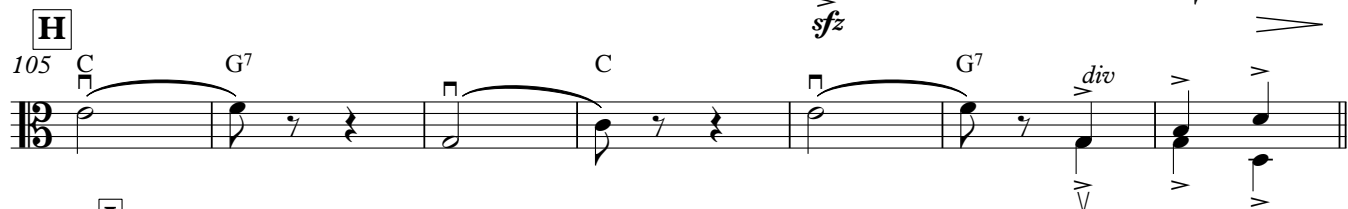
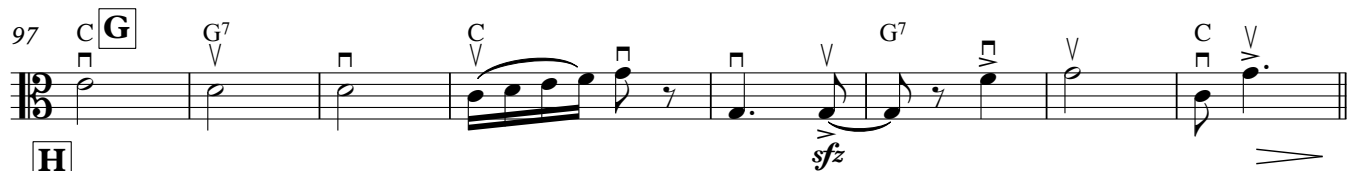

J *Sonho de Papel*

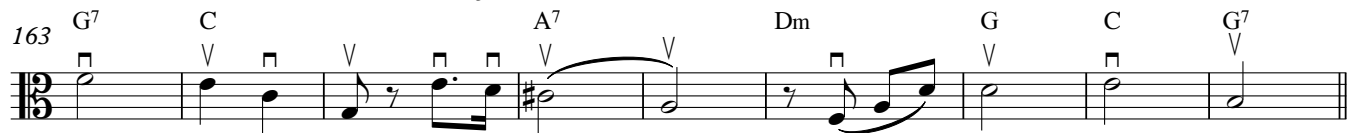
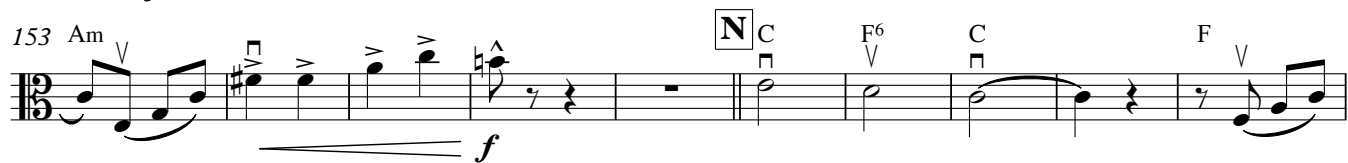
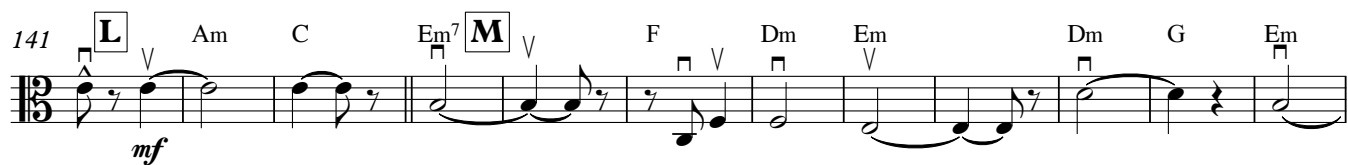
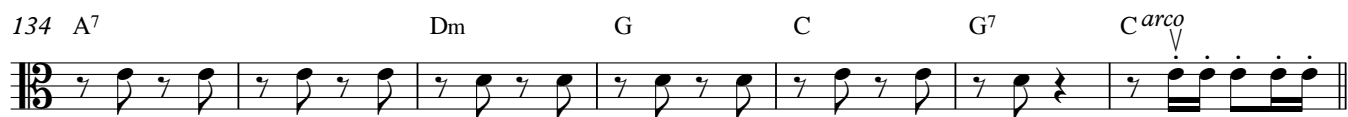

Violoncello

Seleção Festa Junina

"Festa na Roça, O Sanfoneiro só tocava isso, Sonho de Papel."

Arr: Desconhecido

Adaptação: Edivaldo de Paula

Allegro ♩ = 100

Violoncello score for "Festa na Roça". The score is written in bass clef, 2/4 time, with a key signature of one flat (Bb). The tempo is marked "Allegro" with a quarter note equal to 100 beats per minute. The score consists of 96 measures, divided into sections A, B, C, D, E, and F. The music features various chords (F, C7, Bb, Cm, G7, F7, G, Dm, Am) and dynamic markings (sfz, mf, fp). The lyrics "Festa na Roça" and "O Sanfoneiro só toca isso" are included. The score ends with a double bar line.

Measures 1-4: **Allegro** ♩ = 100. Chords: C, Gm/C, C7. Dynamics: *sfz*. Lyrics: *Festa na Roça*.

Measures 5-16: Section **A**. Chords: F, C7, F, F, C7, Bb, F, C7, F. Dynamics: *sfz*.

Measures 17-27: Section **B**. Chords: F7, Bb, C, F, C, F, C, F. Dynamics: *sfz*.

Measures 28-36: Section **C**. Chords: F, Bb, Cm, F, Bb, G7, Cm, F, F7, Bb. Dynamics: *sfz*.

Measures 37-44: Chords: Bb, Cm, F7, Bb, G7, Cm, F, Bb.

Measures 45-55: Section **D**. Chords: F, C7, F, F, C7, Bb, F, C7. Dynamics: *mf*.

Measures 56-64: Section **E**. Chords: F, F7, Bb, C, F, G. Dynamics: *fp*. Lyrics: *O Sanfoneiro só toca isso*.

Measures 65-75: Chords: C, G7, C, C, G7, C, C, G7. Dynamics: *fp*.

Measures 76-85: Section **F**. Chords: C, G7, Dm, G, C, Am. Dynamics: *fp*.

Measures 86-96: Chords: Dm, G, C. Dynamics: *fp*.

Violoncello

2

90 Dm G C C⁷ F C G C

97 C G⁷ C G⁷ C

105 C G⁷ C C⁷ G⁷ C

112 C G⁷/D C⁷/E G⁷/D C

Sonho de Paífel

118 Dm J G C Am Dm G⁷ C F

126 C K F C F G⁷ C

134 A⁷ Dm G C G⁷ C

141 L M Am C Em⁷ F Dm Em Dm G Em

153 Am D D⁷ G F N C F C

162 F G⁷ C A⁷ Dm G C G⁷

172 O C Fm

Double Bass

Seleção Festa Junina

"Festa na Roça, O Sanfoneiro só tocava isso, Sonho de Papel."

Arr: Desconhecido

Adaptação: Edivaldo de Paula

Allegro ♩ = 100

Festa na Roça

5 **A** *sfz* *sfz*

13 *C7* *F* *F7* *Bb* *C* *F*

21 **B** *C* *F* *C* *F* *sfz*

29 **C** *Bb* *Cm* *F* *Bb* *G7* *Cm* *F* *F7* *Bb*

37 *Bb* *Cm* *F7* *Bb* *G7* *Cm* *F* *Bb*

45 **D** *F* *C7* *F* *C7* *Bb* *F* *C7*

55 *F* *F7* *Bb* *C* *F* *G* *mf* *fp*

64 **E** *C* *G7* *C* *G7* *mf* *O Sanfoneiro só toca isso*

72 *C* *G7* *C* *G7* *C* *V*

Double Bass

81 **F** Dm G C Am⁷ Dm G C Dm G C

93 ^{C⁷} F C G **G** C G⁷ C G⁷

103 ^C **H** G⁷ C G⁷ V V V

112 **I** C V V G⁷/D C⁷/E G⁷/D C V V

J *Sonho de Pápel* ^f

118 Dm G C Am Dm G⁷ C F ^f

126 C **K** F C F G⁷ C A⁷

135 Dm G C G⁷ C

141 ^L Am C V Em⁷ **M** F Dm Em

149 Dm G Em Am D D⁷ G F

158 **N** C F C F G⁷ C A⁷ Dm ^f ^{sfz}

169 G C G⁷ **O** C Fm C V V V V V