

## Dever Do Mestre

## Dobrado

By: Ceciliano De Carvalho

Arr: Murilo Rodrigues

Horn in F

Trumpet in B $\flat$  1

Trumpet in B $\flat$  2

Tenor Trombone

Tuba

Hn.

B $\flat$  Tpt. 1

B $\flat$  Tpt. 2

T. Tbn.

Tuba

# Dever Do Mestre

2  
12

Hn.

B $\flat$  Tpt. 1

B $\flat$  Tpt. 2

T. Tbn.

Tuba

18

Hn.

B $\flat$  Tpt. 1

B $\flat$  Tpt. 2

T. Tbn.

Tuba

*mf*

*mf*

*mf*

*mf*

*mf*

24

Hn.

B $\flat$  Tpt. 1

B $\flat$  Tpt. 2

T. Tbn.

Tuba

D.C.

30

Hn.

B $\flat$  Tpt. 1

B $\flat$  Tpt. 2

T. Tbn.

Tuba

# Dever Do Mestre

4  
36

Hn.

B $\flat$  Tpt. 1

B $\flat$  Tpt. 2

T. Tbn.

Tuba

42

Hn.

B $\flat$  Tpt. 1

B $\flat$  Tpt. 2

T. Tbn.

Tuba

Dever Do Mestre

5

48

1.

2.

Hn.

53

Hn.

# Dever Do Mestre

6  
59

Hn.

B $\flat$  Tpt. 1

B $\flat$  Tpt. 2

T. Tbn.

Tuba

65

Hn.

B $\flat$  Tpt. 1

B $\flat$  Tpt. 2

T. Tbn.

Tuba

*p*

*p*

*p*

## Dever Do Mestre

7

71

71

Hn.

*p*

B $\flat$  Tpt. 1

B $\flat$  Tpt. 2

T. Tbn.

*mp*

Tuba

78

78

Hn.

B $\flat$  Tpt. 1

B $\flat$  Tpt. 2

T. Tbn.

Tuba

# Dever Do Mestre

8  
85

Hn.

B $\flat$  Tpt. 1

B $\flat$  Tpt. 2

T. Tbn.

Tuba

91

Hn.

B $\flat$  Tpt. 1

B $\flat$  Tpt. 2

T. Tbn.

Tuba

97

Hn.

B $\flat$  Tpt. 1

B $\flat$  Tpt. 2

T. Tbn.

Tuba

103

1. 2.

Hn.

B $\flat$  Tpt. 1

B $\flat$  Tpt. 2

T. Tbn.

Tuba

10  
109

Hn.  
 B♭ Tpt. 1  
 B♭ Tpt. 2  
 T. Tbn.  
 Tuba

114

Hn.

B♭ Tpt. 1

B♭ Tpt. 2

T. Tbn.

Tuba

*p*

*mf*

*mf*

*mf*

*mf*

121

Hn.

B $\flat$  Tpt. 1

B $\flat$  Tpt. 2

T. Tbn.

Tuba

128

128

Hn.

B $\flat$  Tpt. 1

B $\flat$  Tpt. 2

T. Tbn.

Tuba

135

# Dever Do Mestre

12  
136

Hn.

B $\flat$  Tpt. 1

B $\flat$  Tpt. 2

T. Tbn.

Tuba

143

Hn.

B $\flat$  Tpt. 1

B $\flat$  Tpt. 2

T. Tbn.

Tuba

Dever Do Mestre

13

150

1.

2.

Hn.

B $\flat$  Tpt. 1

B $\flat$  Tpt. 2

T. Tbn.

Tuba

150

1.

2.

Hn.

B $\flat$  Tpt. 1

B $\flat$  Tpt. 2

T. Tbn.

Tuba

Horn in F

# Dever Do Mestre

Dobrado

By: Ceciliano De Carvalho

Arr: Murilo Rodrigues

9

18

26

35

44

52

61

*ff*

*mf*

1.

2.

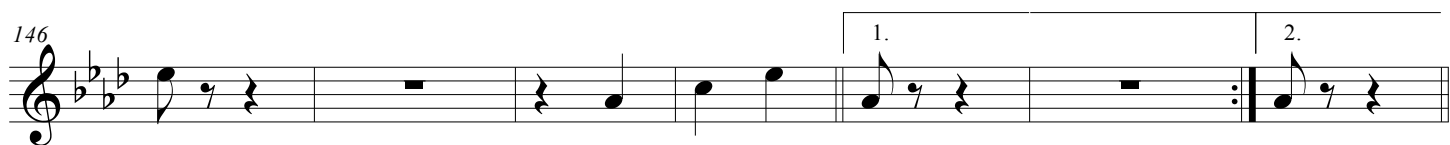
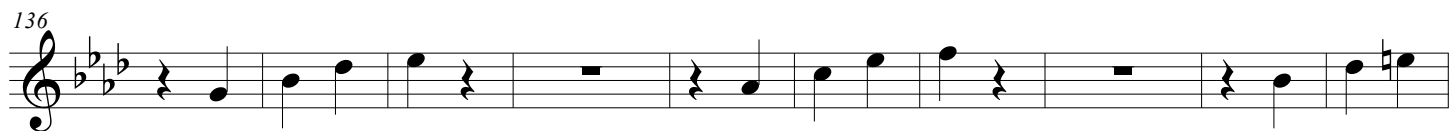
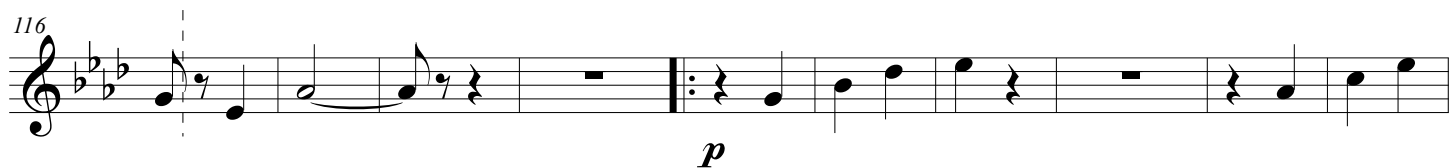
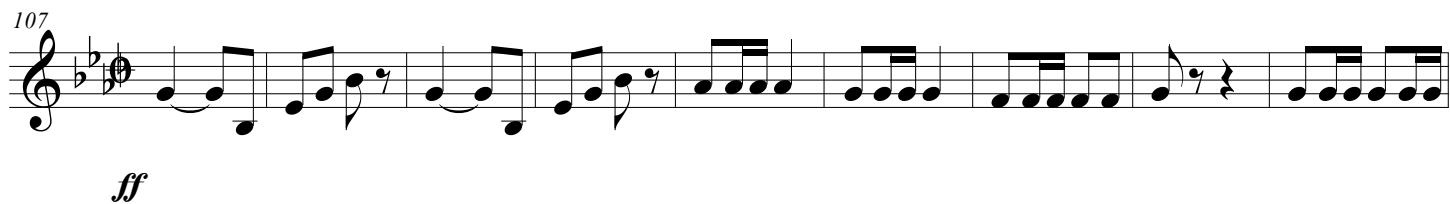
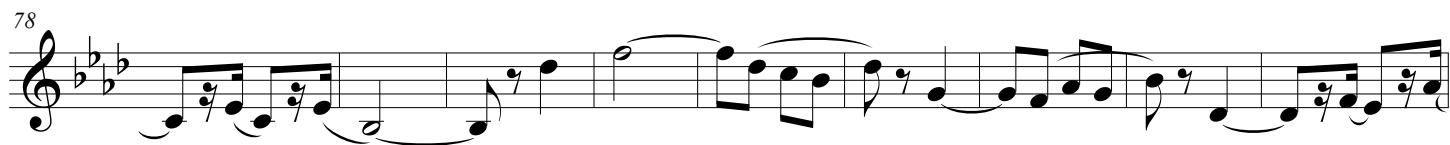
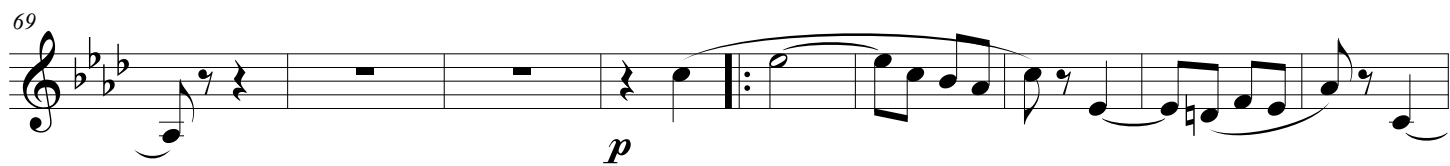

# Dever Do Mestre

## Dobrado

By: Ceciliano De Carvalho

Arr: Murilo Rodrigues

8

16

25

35

45

54

62

*ff*

*mf*

1.

2.

69

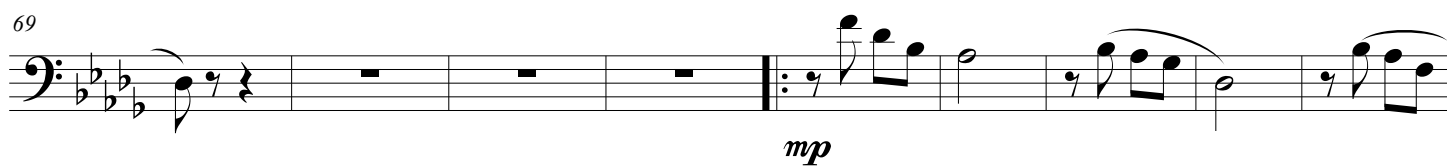

78

87

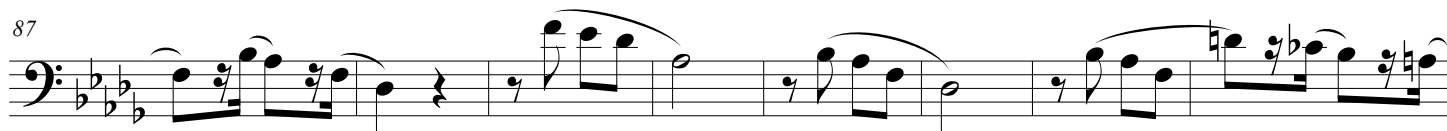

95

104

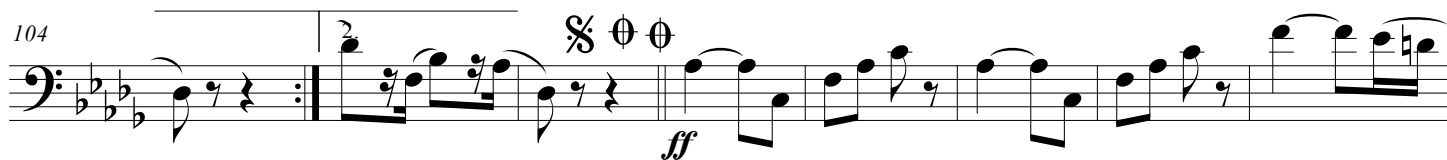

112

119

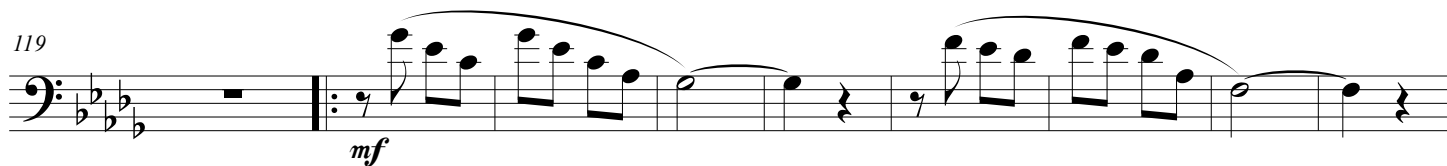

128

137

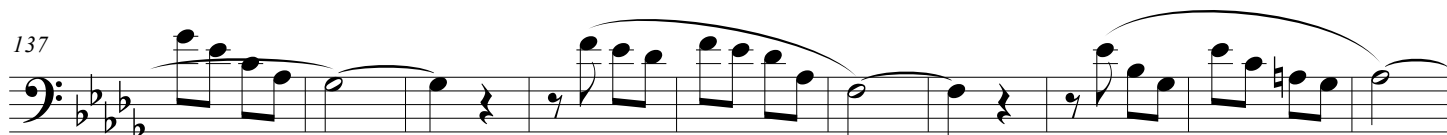

147

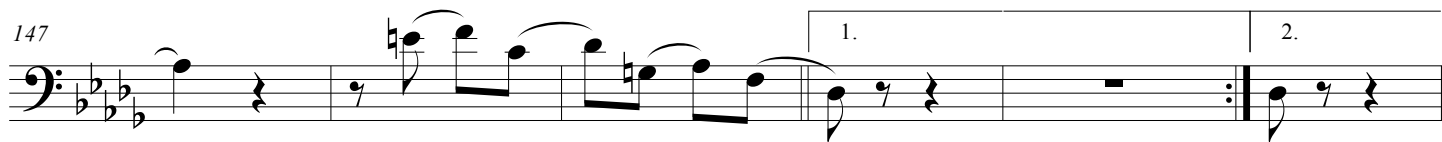

D.C. ao Fim

Trumpet in B $\flat$  1

# Dever Do Mestre

Dobrado

By: Ceciliano De Carvalho

Arr: Murilo Rodrigues

ff

7

14

mf

22

30

38

46

52

f

1.

2.

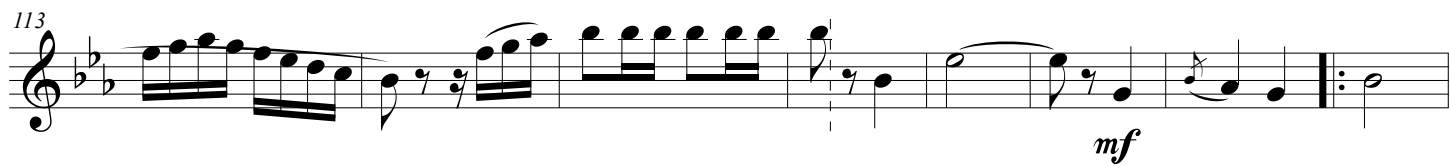
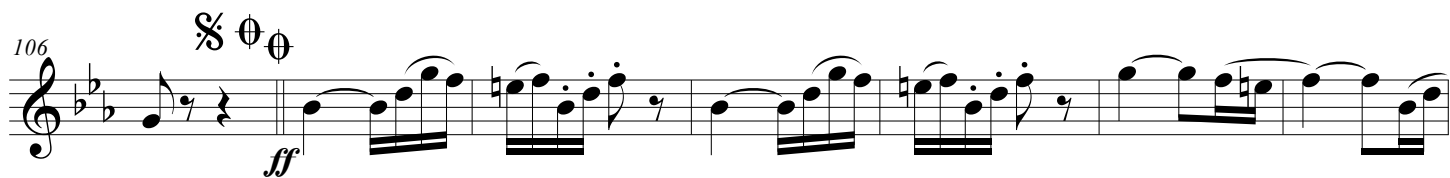
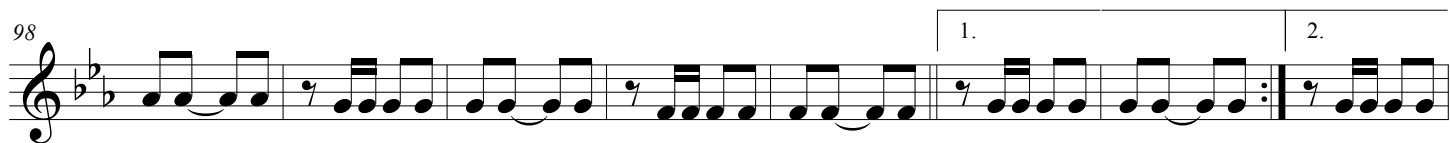

131

142

1. ao Fine

152

# Dever Do Mestre

Dobrado

By: Ceciliano De Carvalho

Arr: Murilo Rodrigues

7

14

22

31

40

50

59

*ff*

*mf*

*f*

1.

2.

©

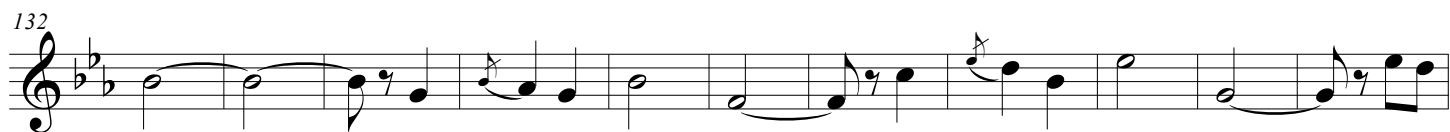
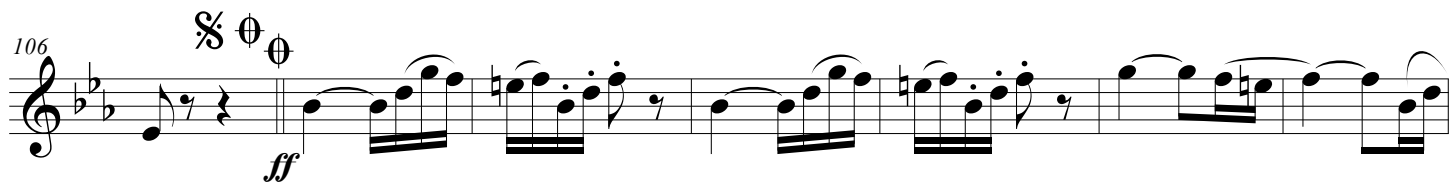
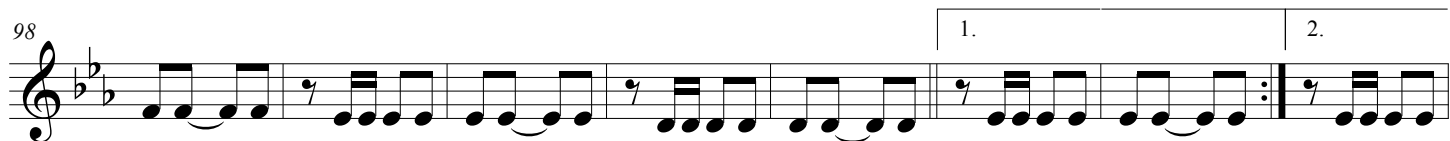
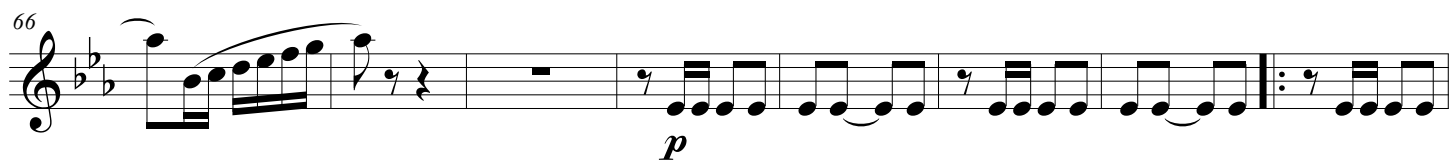

143

1. 2.

D.C. ao Fim

Tuba

# Dever Do Mestre

Dobrado

By: Ceciliano De Carvalho

Arr: Murilo Rodrigues

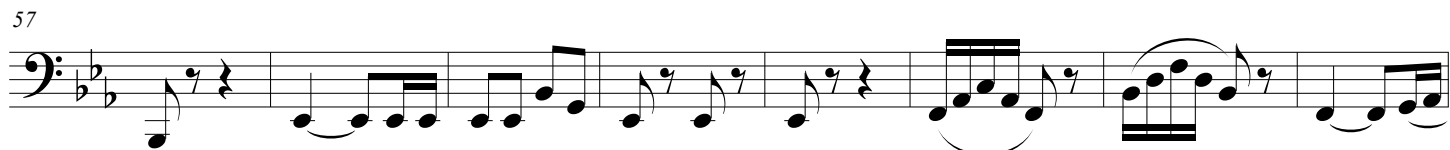

65

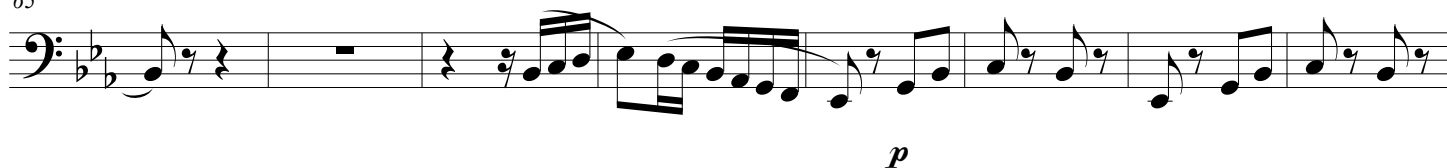

73

81

89

97

105

114

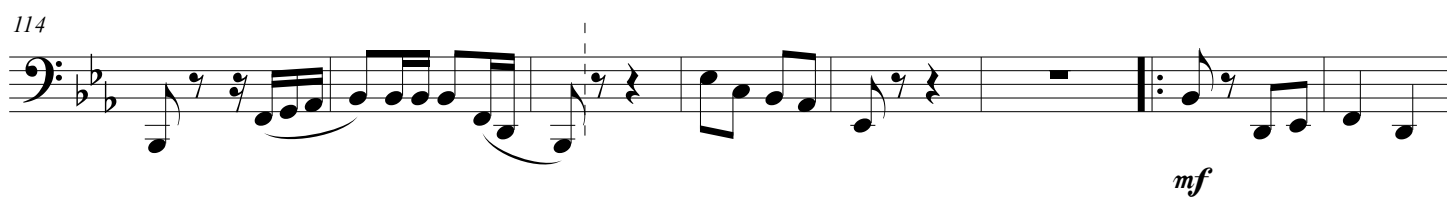

122

131

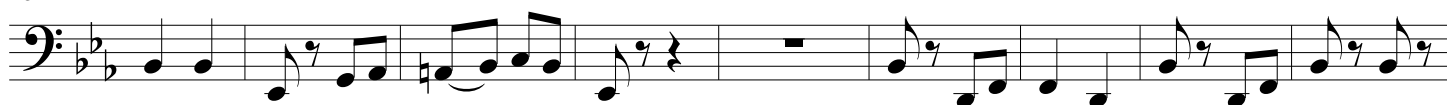

140

149

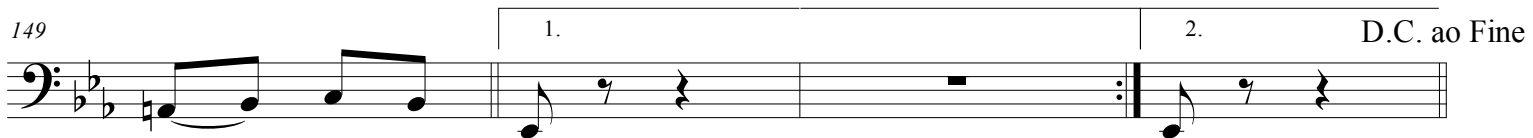

Tuba

# Dever Do Mestre

Dobrado

By: Ceciliano De Carvalho

Arr: Murilo Rodrigues

8

17

25

33

41

49

56

*ff*

*mf*

*ff*

64

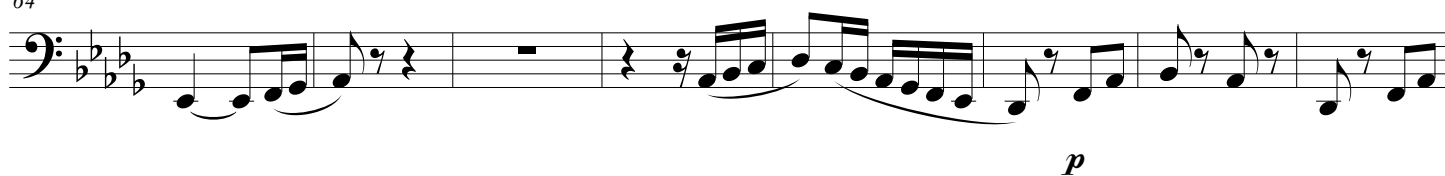

72

80

88

96

104

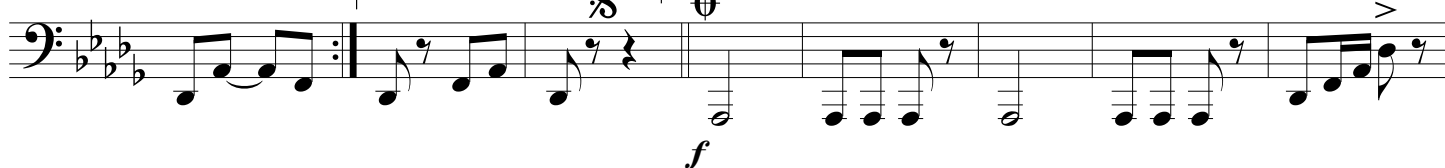

112

119

127

136

145

