

GUERREIRO ALADO

Dobrado

Ao Ex-Paraquedista, Jornalista e Amante da Música Militar

ANTONIO CARLOS ROCHA SOUSA

Antonio Luiz Reis (Rio das Ostras - RJ)

Teresina - PI (Agos 2002)

The musical score is for a piece titled "GUERREIRO ALADO" in 2/4 time, marked "Dobrado". It features a large ensemble of instruments. The woodwinds (Clarinete 1, Flauta 1, Clarinete 2 & 3, Sax Alto, Sax Tenor) and brass (Trompete 1, 2, 3, Trombone 1, 2, 3, Euphonium C e Bb, Sax Horn Eb) sections play a melodic line with a strong initial attack marked "f". The woodwinds have a more complex, flowing melody, while the brass plays a more rhythmic, dotted-note pattern. The low brass (Bass Bb) and percussion (Caixa, Bombo Pratos) provide a solid rhythmic foundation. The snare drum (Caixa) plays a continuous eighth-note pattern, while the cymbals (Bombo Pratos) play a steady quarter-note pattern. The score is divided into measures, with a key signature of one sharp (F#) and a 2/4 time signature.

Clarinete1
Flauta 1
Clarinete
2 & 3
Sax Alto
Sax Tenor
Trompete1
Trompete2
Trompete3
Trombone1
Trombone2
Trombone3
Euphonium
C e Bb
Sax Horn Eb
Bass Bb
Caixa
Bombo
Pratos

6

Clarinete1
Flauta 1

Clarinete
2 & 3

Sax Alto

Sax Tenor

Trompete1

Trompete2

Trompete3

Trombone1

Trombone2

Trombone3

Ephonium
C e Bb

Sax Horn Eb

Bass Bb

Caixa

Bombo
Pratos

Regência - GUERREIRO ALADO - Dobrado

18

Clarinete1
Flauta 1

Clarinete
2 & 3

Sax Alto

Sax Tenor

Trompete1

Trompete2

Trompete3

Trombone1

Trombone2

Trombone3

Ephonium
C e Bb

Sax Horn Eb

Bass Bb

Caixa

Bombo
Pratos

Regência - GUERREIRO ALADO - Dobrado

24

Clarinete1
Flauta 1

Clarinete
2 & 3

Sax Alto

Sax Tenor

Trompete1

Trompete2

Trompete3

Trombone1

Trombone2

Trombone3

Ephonium
C e Bb

Sax Horn Eb

Bass Bb

Caixa

Bombo
Pratos

Regência - GUERREIRO ALADO - Dobrado

30

Clarinete1
Flauta 1

Clarinete
2 & 3

Sax Alto

Sax Tenor

Trompete1

Trompete2

Trompete3

Trombone1

Trombone2

Trombone3

Ephonium
C e Bb

Sax Horn Eb

Bass Bb

Caixa

Bombo
Pratos

30

36

Clarinete1
Flauta 1

Clarinete
2 & 3

Sax Alto

Sax Tenor

Trompete1

Trompete2

Trompete3

Trombone1

Trombone2

Trombone3

Ephonium
C e Bb

Sax Horn Eb

Bass Bb

Caixa

Bombo
Pratos

42

To Coda 1.

Clarinete1
Flauta 1

Clarinete
2 & 3

Sax Alto

Sax Tenor

Trompete1

Trompete2

Trompete3

Trombone1

Trombone2

Trombone3

Ephonium
C e Bb

Sax Horn Eb

Bass Bb

Caixa

Bombo
Pratos

48 2.

Clarinete1
Flauta 1

Clarinete
2 & 3

Sax Alto

Sax Tenor

Trompete1

Trompete2

Trompete3

Trombone1

Trombone2

Trombone3

Ephonium
C e Bb

Sax Horn Eb

Bass Bb

Caixa

Bombo
Pratos

[illegible]

60

Clarinete1
Flauta 1

Clarinete
2 & 3

Sax Alto

Sax Tenor

Trompete1

Trompete2

Trompete3

Trombone1

Trombone2

Trombone3

Ephonium
C e Bb

Sax Horn Eb

Bass Bb

Caixa

Bombo
Pratos

60 61 62 63 64 65

66

Clarinete1
Flauta 1

Clarinete
2 & 3

Sax Alto

Sax Tenor

Trompete1

Trompete2

Trompete3

Trombone1

Trombone2

Trombone3

Ephonium
C e Bb

Sax Horn Eb

Bass Bb

Caixa

Bombo
Pratos

[illegible]

78

Clarinete1
Flauta 1

Clarinete
2 & 3

Sax Alto

Sax Tenor

Trompete1

Trompete2

Trompete3

Trombone1

Trombone2

Trombone3

Ephonium
C e Bb

Sax Horn Eb

Bass Bb

Caixa

Bombo
Pratos

90 D.S. al Coda \oplus Coda

Clarinete1
Flauta 1

Clarinete
2 & 3

Sax Alto

Sax Tenor

Trompete1

Trompete2

Trompete3

Trombone1

Trombone2

Trombone3

Euphonium
C e Bb

Sax Horn Eb

Bass Bb

Caixa

Bombo
Pratos

mf

f

96

Clarinete1
Flauta 1

Clarinete
2 & 3

Sax Alto

Sax Tenor

Trompete1

Trompete2

Trompete3

Trombone1

Trombone2

Trombone3

Ephonium
C e Bb

Sax Horn Eb

Bass Bb

Caixa

Bombo
Pratos

102

Clarinete1
Flauta 1

Clarinete
2 & 3

Sax Alto

Sax Tenor

Trompete1

Trompete2

Trompete3

Trombone1

Trombone2

Trombone3

Ephonium
C e Bb

Sax Horn Eb

Bass Bb

Caixa

Bombo
Pratos

103

Regência - GUERREIRO ALADO - Dobrado

114

Clarinete1
Flauta 1

Clarinete
2 & 3

Sax Alto

Sax Tenor

Trompete1

Trompete2

Trompete3

Trombone1

Trombone2

Trombone3

Ephonium
C e Bb

Sax Horn Eb

Bass Bb

Caixa

Bombo
Pratos

p

120

Clarinete1
Flauta 1

Clarinete
2 & 3

Sax Alto

Sax Tenor

Trompete1

Trompete2

Trompete3

Trombone1

Trombone2

Trombone3

Ephonium
C e Bb

Sax Horn Eb

Bass Bb

Caixa

Bombo
Pratos

120

121

122

123

124

125

Regência - GUERREIRO ALADO - Dobrado

126

- Clarinete1 / Flauta 1 (Treble clef)
- Clarinete 2 & 3 (Treble clef)
- Sax Alto (Treble clef)
- Sax Tenor (Treble clef)
- Trompete1 (Treble clef)
- Trompete2 (Treble clef)
- Trompete3 (Treble clef)
- Trombone1 (Bass clef)
- Trombone2 (Bass clef)
- Trombone3 (Bass clef)
- Ephonium C e Bb (Bass clef)
- Sax Horn Eb (Treble clef)
- Bass Bb (Bass clef)
- Caixa (Bass clef)
- Bombo Pratos (Bass clef)

The key signature has two sharps (F# and C#). Measure numbers 126, 127, 128, 129, and 130 are indicated at the top of their respective staves.

Dynamics include *mf* (mezzo-forte) markings across several parts, notably in measures 128 and 129.

The percussion section includes a Caixa (snare drum) playing a rhythmic pattern of eighth notes and sixteenth notes, and Bombo Pratos (kitchen drums) providing a steady pulse.

132

Clarinete1
Flauta 1

Clarinete
2 & 3

Sax Alto

Sax Tenor

Trompete1

Trompete2

Trompete3

Trombone1

Trombone2

Trombone3

Euphonium
C e Bb

Sax Horn Eb

Bass Bb

Caixa

Bombo
Pratos

Regência - GUERREIRO ALADO - Dobrado

138

Clarinete1
Flauta 1

Clarinete
2 & 3

Sax Alto

Sax Tenor

Trompete1

Trompete2

Trompete3

Trombone1

Trombone2

Trombone3

Eufonium
C e Bb

Sax Horn Eb

Bass Bb

Caixa

Bombo
Pratos

143

1. 2.

Clarinete1
Flauta 1

Clarinete
2 & 3

Sax Alto

Sax Tenor

Trompete1

Trompete2

Trompete3

Trombone1

Trombone2

Trombone3

Ephonium
C e Bb

Sax Horn Eb

Bass Bb

Caixa

Bombo
Pratos

mf *p* *f* *mf* *f*

GUERREIRO ALADO

Flauta C 1

Dobrado

Ao Ex-Paraquedista, Jornalista e Amante da Música Militar

Antonio Luiz Reis (Rio das Ostras - RJ)

A C. ROCHA SOUSA

Teresina-Pi (Agos 2002)

6

12

18

24

30

36

42

48

54

60

66

f

mf

f

p

f

mf

f

Coda

1.

2.

72 *mf*

78

84 *f* 1. 2. *mf*

90 D.S. al Coda \oplus Coda *p* *f*

96

102

108 1. 2. *tr* *p*

114

120

126 *mf*

132

138

144 1. 2. *p* *f*

GUERREIRO ALADO

Clarinete 1

Dobrado

Ao Ex-Paraquedista, Jornalista e Amante da Música Militar

Antonio Luiz Reis (Rio das Ostras - RJ)

A C. ROCHA SOUSA

Teresina-Pi (Agos 2002)

72 *mf* 3

78 3

84 1. *f* *mf* 2.

90 D.S. al Coda *p* Coda *f*

96

102

108 1. 2. *tr* *p* 3

114 *p*

120

126 *mf*

132 3 3

138 3 3 3

144 1. 2. *p* *f*

GUERREIRO ALADO

Clarinete 2

Dobrado

Ao Ex-Paraquedista, Jornalista e Amante da Música Militar

Antonio Luiz Reis (Rio das Ostras - RJ)

A C. ROCHA SOUSA

Teresina-Pi (Agos 2002)

6

12

18

24

30

36

42

48

54

60

66

f

mf

f

p

mf

f

Coda

1.

2.

72 *mf* 3

78 3

84 1. 2. *f*

90 D.S. al Coda *p* Coda *f*

96

102

108 1. 2. *tr* *p* 3

114

120

126 *mf*

132 3 3

138 3 3 3

144 1. 2. *p* *f*

GUERREIRO ALADO

Sax Alto

Dobrado

Ao Ex-Paraquedista, Jornalista e Amante da Música Militar

Antonio Luiz Reis (Rio das Ostras - RJ)

A C. ROCHA SOUSA

Teresina-Pi (Agos 2002)

6

12

18

24

30

36

42

48

54

60

66

f

mf

f

p

mf

f

Coda

1.

2.

72 *mf*

78

84 1. 2. *mf*

90 *p* D.S. al Coda *f* Coda

96

102

108 1. 2. *p*

114

120

126 *mf*

132 3

138 3 3 3

144 1. 2. *p* *f*

GUERREIRO ALADO

Sax Tenor

Dobrado

Ao Ex-Paraquedista, Jornalista e Amante da Música Militar

Antonio Luiz Reis (Rio das Ostras - RJ)

A C. ROCHA SOUSA

Teresina-Pi (Agos 2002)

6

12

18

24

30

36

42

48

54

60

66

f

mf

f

p

mf

f

Coda

1.

2.

72 *mf* 3

78 3

84 1. 2.

90 *p* D.S. al Coda Coda *f*

96

102

108 1. 2. *p* 3

114

120

126 *mf* 3

132 3 3 3

138 3 3 3

144 1. 2. *p* 3 *f*

GUERREIRO ALADO

Trompete 1

Dobrado

Ao Ex-Paraquedista, Jornalista e Amante da Música Militar
Antonio Luiz Reis (Rio das Ostras - RJ)

ANTONIO CARLOS ROCHA SOUSA
Teresina - PI (Agos 2002)

5

10

15

34

39

To Coda

44

49

54

70

75

f

f

f

f

mf

1

15

12

80

85 *f* 1. 2. D.S. al Coda

91 \oplus Coda *f*

97

103 1.

109 2. 1

114 3 3 3 2

120 3 3 3 3

125 3 *mf* 3

133

139 1.

145 2. *f*

GUERREIRO ALADO

Trompete 2

Dobrado

Ao Ex-Paraquedista, Jornalista e Amante da Música Militar

Antonio Luiz Reis (Rio das Ostras - RJ)

ANTONIO CARLOS ROCHA SOUSA

Teresina - PI (Agos 2002)

5

10

15

34

39

To Coda

44

49

54

70

75

80

85 *f* 1. 2. D.S. al Coda

91 \oplus Coda *f*

97

103 1.

109 2. 1

114 3 3 3 2

120 3 3 3 3

125 3 *mf*

133

139 1.

145 2. *f*

GUERREIRO ALADO

Trompette 3

Dobrado

Ao Ex-Paraquedista, Jornalista e Amante da Música Militar
Antonio Luiz Reis (Rio das Ostras - RJ)

ANTONIO CARLOS ROCHA SOUSA
Teresina - PI (Agos 2002)

[illegible]

80

85 *f* 1. 2. D.S. al Coda

91 \oplus Coda *f*

97

103 1.

109 2.

114 *p* 3 3 3 3 2

120 3 3 3 3

125 3 *mf* 3 3

133

139 1.

145 2. *f*

GUERREIRO ALADO

Trombone 1

Dobrado

Ao Ex-Paraquedista, Jornalista e Amante da Música Militar
Antonio Luiz Reis (Rio das Ostras - RJ)

ANTONIO CARLOS ROCHA SOUSA
Teresina - PI (Agos 2002)

72

mf

78

84

1. 2.

90 D.S. al Coda \oplus Coda

f

96

102

108 1. 2. *mf*

114 *p*

120

126 *mf*

132

138

143 1. 2. *mf* *f* *>*

GUERREIRO ALADO

Trombone 2

Dobrado

Ao Ex-Paraquedista, Jornalista e Amante da Música Militar
Antonio Luiz Reis (Rio das Ostras - RJ)

ANTONIO CARLOS ROCHA SOUSA
Teresina - PI (Ago 2002)

0 6 12 18 24 30 36 42 48 54 60 66

f *mf* *f* *mf* *f* *mf* *f*

To Coda

1. 2.

Trombone 2 - GUERREIRO ALADO - Dobrado

72

mf

78

84

1. 2.

90 D.S. al Coda \oplus Coda

f

96

102

108 1. 2. *mf*

114 *p*

120

126 *mf*

132

138

143 1. 2. *mf* *f*

GUERREIRO ALADO

Trombone 3

Dobrado

Ao Ex-Paraquedista, Jornalista e Amante da Música Militar
Antonio Luiz Reis (Rio das Ostras - RJ)

ANTONIO CARLOS ROCHA SOUSA
Teresina - PI (Ago 2002)

6

12

18

24

30

36

42

48

54

60

66

f

mf

f

mf

f

mf

f

To Coda

1.

2.

72

78

84

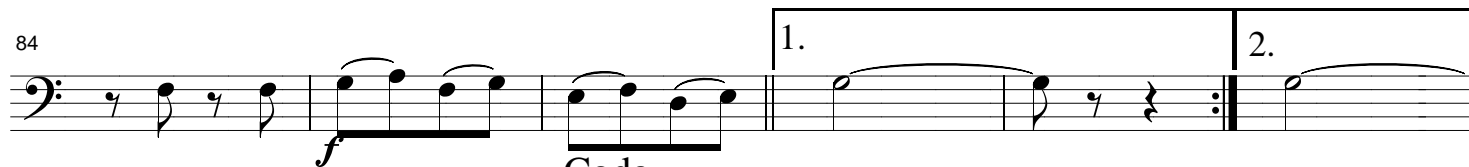

90

D.S. al Coda

⊕ Coda

96

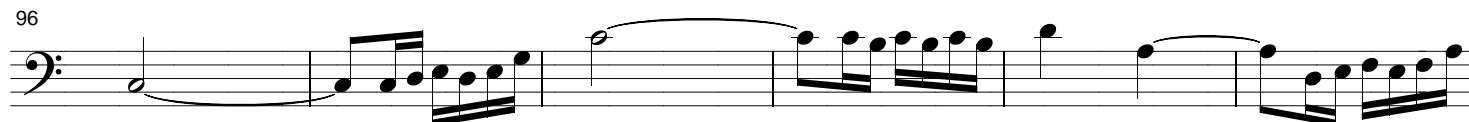

102

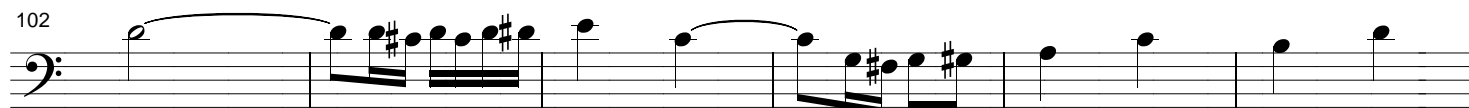

108

114

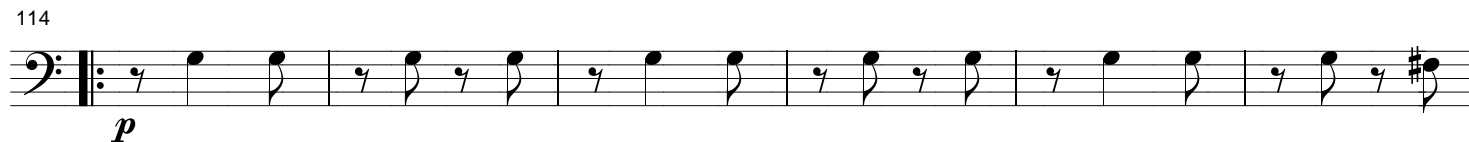

120

126

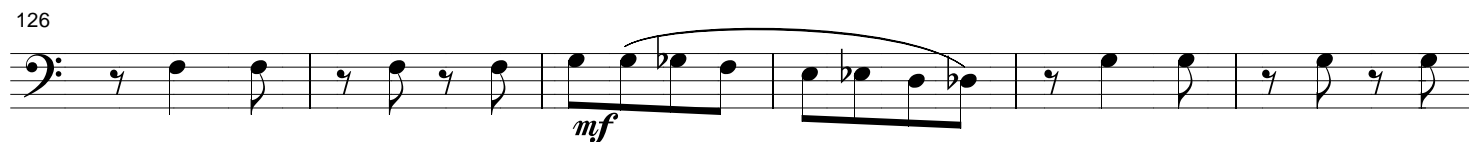

132

138

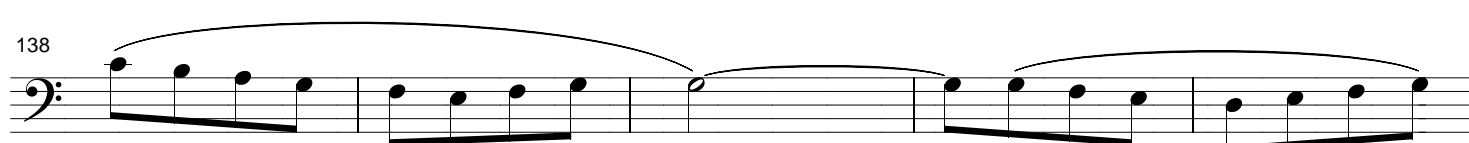

143

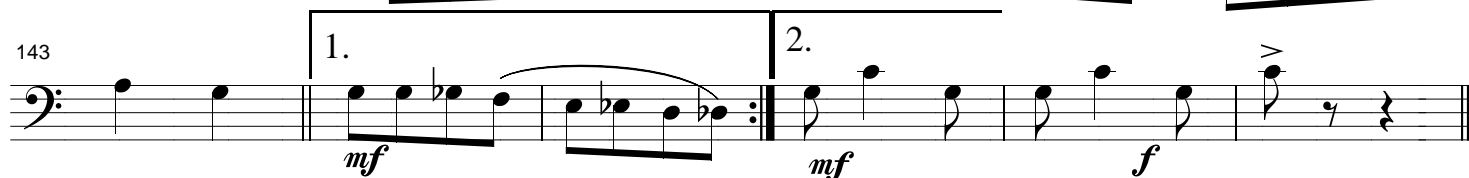

GUERREIRO ALADO

Bombardino Bb

Dobrado

Ao Ex-Paraquedista, Jornalista e Amante da Música Militar

Antonio Luiz Reis (Rio das Ostras - RJ)

ANTONIO CARLOS ROCHA SOUSA

Teresina - PI (Agos 2002)

6

12

18

24

30

36

42

48

54

60

66

f

mf

f

mf

f

To Coda

1.

2.

72

78

84

90

96

102

108

114

120

126

132

138

143

mf

f

f

p

mf

mf

f

D.S. al Coda

Coda

1.

2.

1.

2.

1.

2.

GUERREIRO ALADO

Bombardino C

Dobrado

Ao Ex-Paraquedista, Jornalista e Amante da Música Militar

Antonio Luiz Reis (Rio das Ostras - RJ)

ANTONIO CARLOS ROCHA SOUSA

Teresina - PI (Agos 2002)

6 *f*

12 *mf*

18 *mf*

24

30

36 *f*

42 To Coda 1.

48 2. *f*

54 *mf*

60

66 *f*

72

mf

78

84

1. 2.

D.S. al Coda Coda

90

f

96

102

108

1. 2.

mf

114

p

120

126

mf

132

138

143

1. 2.

mf *mf* *f*

GUERREIRO ALADO

Sax Horn Eb

Dobrado

Ao Ex-Paraquedista, Jornalista e Amante da Música Militar

Antonio Luiz Reis (Rio das Ostras - RJ)

ANTONIO CARLOS ROCHA SOUSA

Teresina - PI (Ago 2002)

6

12

18

24

30

36

42

48

54

60

66

72

78

f

mf

f

mf

f

mf

f

mf

To Coda

1.

2.

84

1.

2.

D.S. al Coda

\oplus Coda

90

f

96

102

108

1.

2.

114

p

120

126

mf

132

138

143

1.

2.

mf

f

GUERREIRO ALADO

Tuba Bb

Dobrado

Ao Ex-Paraquedista, Jornalista e Amante da Música Militar

Antonio Luiz Reis (Rio das Ostras - RJ)

ANTONIO CARLOS ROCHA SOUSA

Teresina - PI (Ago 2002)

6

12

18

24

30

36

42

48

54

60

66

72

f

mf

f

mf

f

mf

f

mf

To Coda

1.

2.

Tuba Bb - GUERREIRO ALADO - Dobrado

78

84

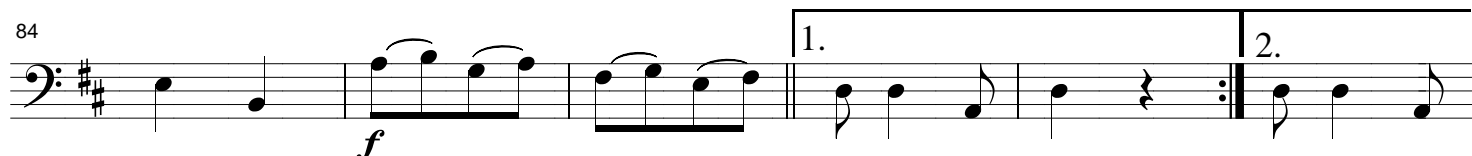

90

96

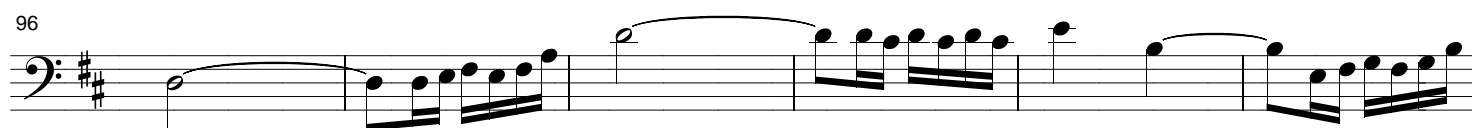

102

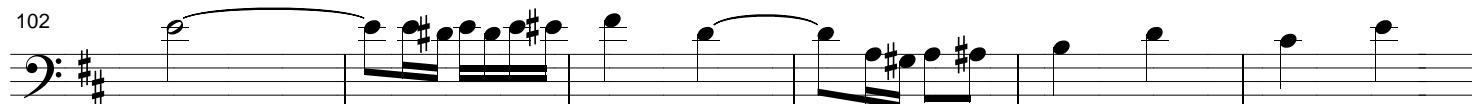

108

114

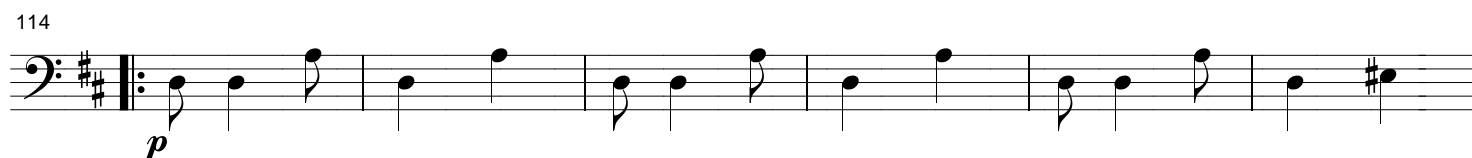

120

126

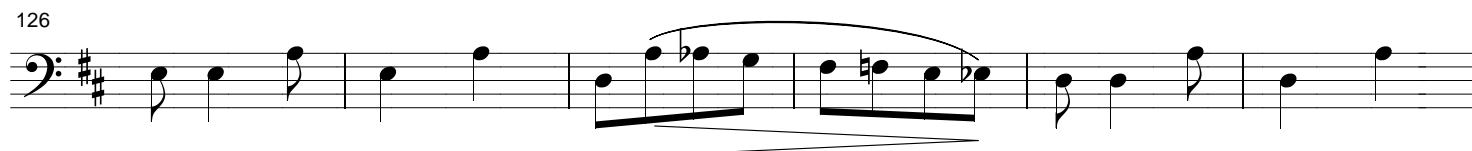

132

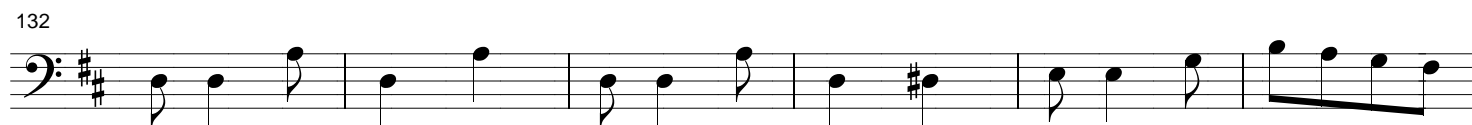

138

143

GUERREIRO ALADO

Tuba C

Dobrado

Ao Ex-Paraquedista, Jornalista e Amante da Música Militar

Antonio Luiz Reis (Rio das Ostras - RJ)

ANTONIO CARLOS ROCHA SOUSA

Teresina - PI (Ago 2002)

6

12

18

24

30

36

42

48

54

60

66

72

f

mf

f

mf

f

mf

To Coda

1.

2.

Tuba C - GUERREIRO ALADO - Dobrado

78

84

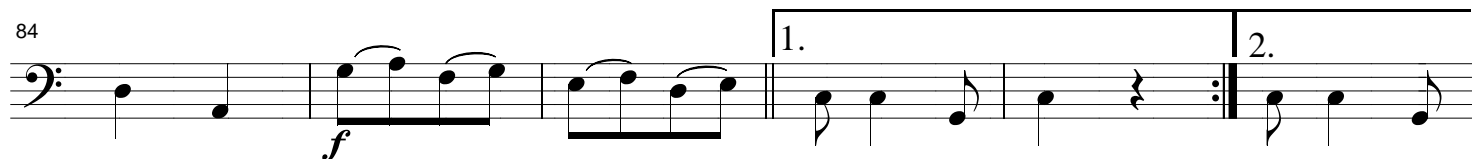

90

96

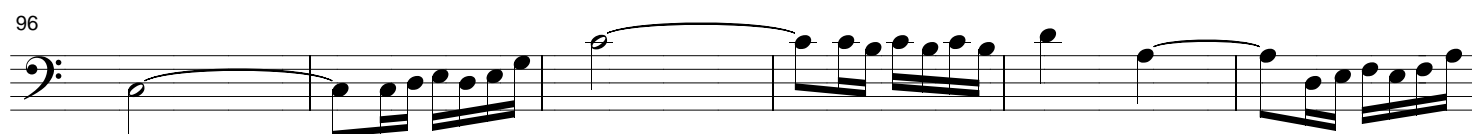

102

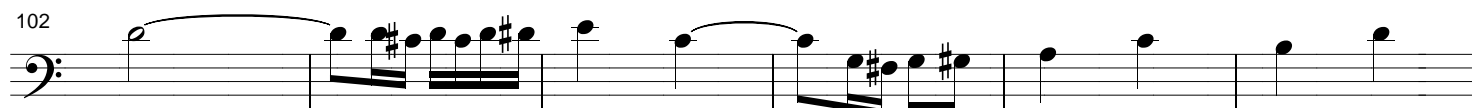

108

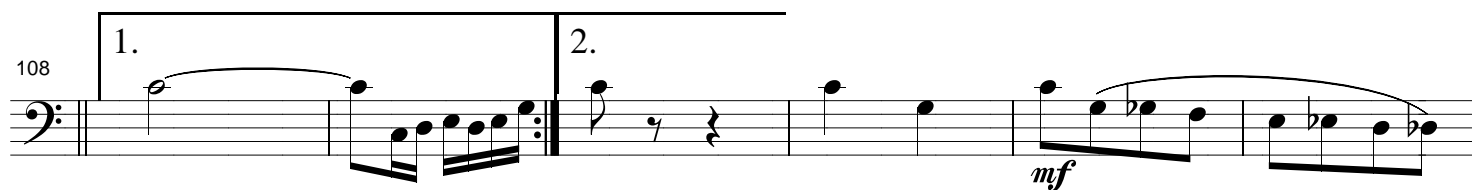

114

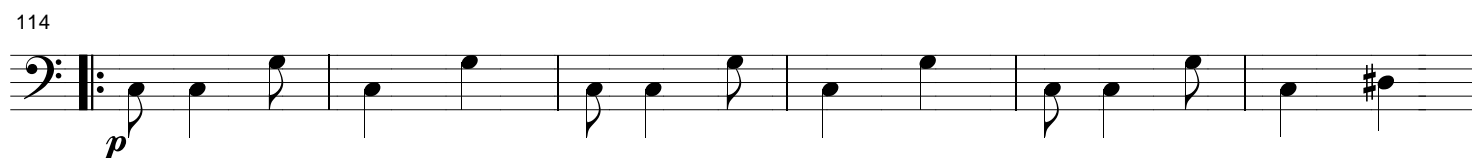

120

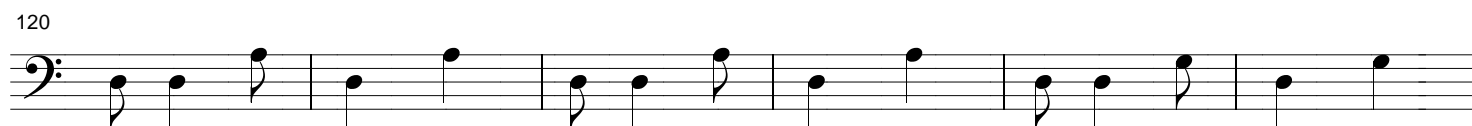

126

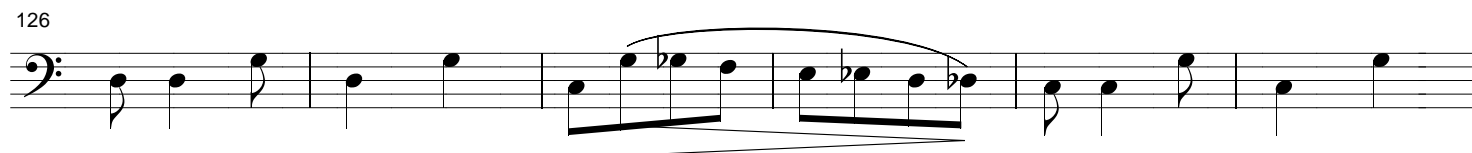

132

138

143

GUERREIRO ALADO

Dobrado

Caixa

Ao Ex-Paraquedista, Jornalista e Amante da Música Militar

Antonio Luiz Reis (Rio das Ostras - RJ)

ANTONIO CARLOS ROCHA SOUSA

Teresina - PI (Agos 2002)

6 *f*

12

18 *mf*

24

30

36 *f*

42 To Coda

48 1.

54 *f*

60 *mf*

66

72 *f*

78 *mf*

84

1. 2.

90

f D.S. al Coda \oplus Coda

96

102

108

1. 2.

114

p

120

126

mf

132

138

143

1. 2.

f

GUERREIRO ALADO

Bombo e Pratos

Dobrado

Ao Ex-Paraquedista, Jornalista e Amante da Música Militar

Antonio Luiz Reis (Rio das Ostras - RJ)

ANTONIO CARLOS ROCHA SOUSA

Teresina - PI (Agos 2002)

6

12

18

24

30

36

42

48

54

60

66

72

78

f

mf

f

mf

f

mf

To Coda

1.

2.

84

1.

2.

f

D.S. al Coda

\oplus Coda

90

f

96

102

108

1.

2.

114

p

120

126

mf

132

138

143

1.

2.

mf

f
