

Roberto Carlos

Arr:EDIVALDO DE PAULA

Corporação Musical Municipapl de Jales-SP.
Regente : Edivaldo de Paula

1. 2.

- Staff 12:** Percussion line with 'x' marks indicating hits.

Dynamic markings are present throughout the score:

- mf** (mezzo-forte) appears on Staves 2, 3, 7, and 12.
- mp** (mezzo-piano) appears on Staves 5, 6, 11, and 12.
- pp** (pianissimo) appears on Staves 9 and 10.

To Coda

The staves are arranged as follows:

D.S. al Coda

Φ Coda

Como é Grande o meu Amor por Você

Roberto Carlos

grade

Arr:EDIVALDO DE PAULA

Flauta

mf

mp

1.

2.

mf

7

mf

To Coda

D.S. al Coda

⊕ Coda

5

Como é Grande o meu Amor por Você

Roberto Carlos

grade

Arr: EDIVALDO DE PAULA

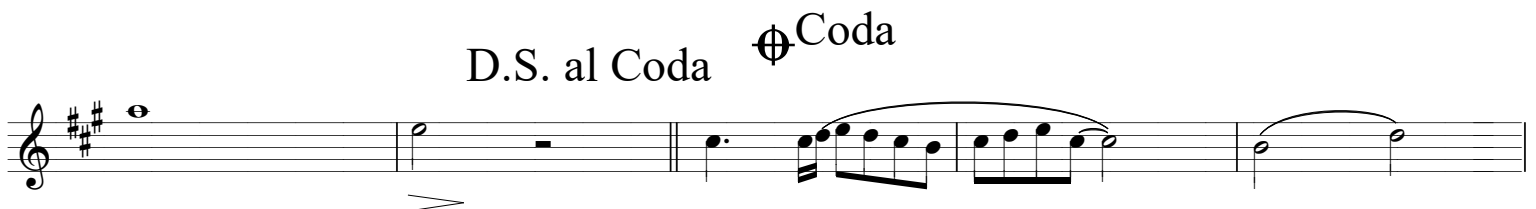
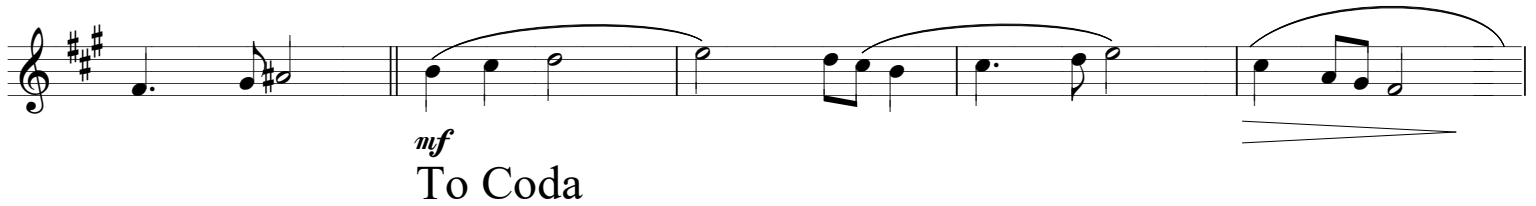
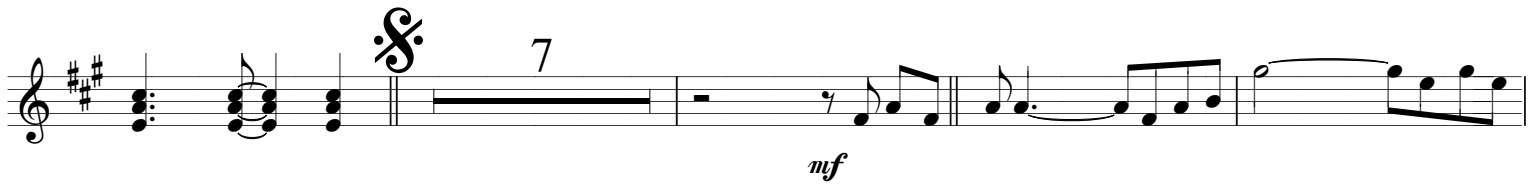
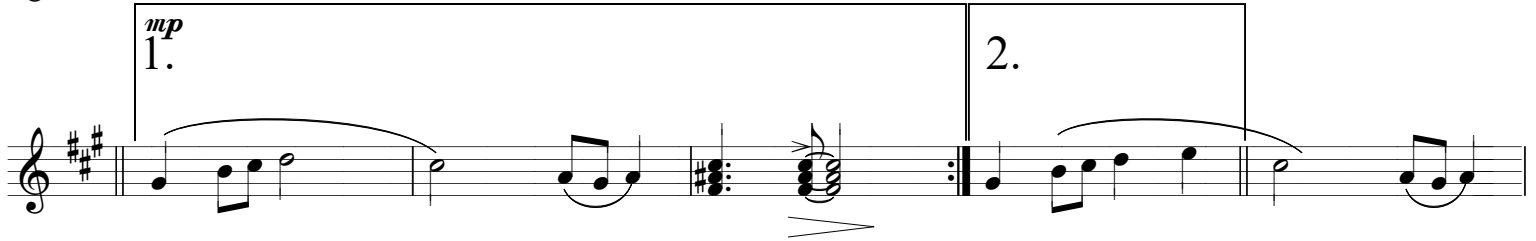
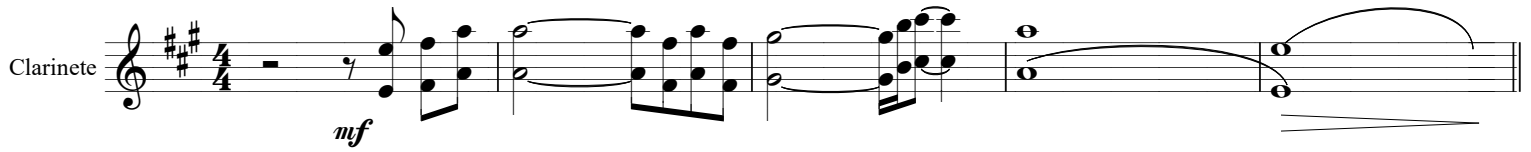

D.S. al Coda

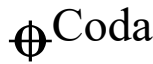

Como é Grande o meu Amor por Você

Roberto Carlos

grade

Arr: EDIVALDO DE PAULA

Sax Alto

4 5 1. 3 2.

mf

5 3 3 3 *f* *mf*

To Coda

ff

D.S. al Cod

⊕ Coda

5

Roberto Carlos

Arr:EDIVALDO DE PAULA

Como é Grande o meu Amor por Você

Roberto Carlos

grade

Arr:EDIVALDO DE PAULA

Trumpete 1

3

mf

1.

2.

mp

f

To Coda

8

D.S. al Coda

5

Coda

Como é Grande o meu Amor por Você

Roberto Carlos

grade

Arr:EDIVALDO DE PAULA

Trumpete 3

4 5 3 1. 2.

2 8 *mp*

f

To Coda

D.S. al Coda \oplus Coda
5

Roberto Carlos

Arr:EDIVALDO DE PAULA

Corporação Musical Municipiapl de Jales-SP.
Regente : Edivaldo de Paula

Como é Grande o meu Amor por Você

Roberto Carlos

grade

Arr:EDIVALDO DE PAULA

Trombone1

mp

To Coda

D.S. al Coda

⊕ Coda

9 D.S. al Coda

The bass line of 'The Rose Tree' is written on a single staff in bass clef with a key signature of one sharp (F#). The melody consists of the following notes: G2 (half note), A2 (quarter note), B2 (quarter note), C3 (half note), D3 (quarter note), E3 (quarter note), F#3 (half note), G3 (half note), A3 (quarter note), B3 (quarter note), C4 (half note), and D4 (half note). The piece concludes with a double bar line.

Como é Grande o meu Amor por Você

Roberto Carlos

grade

Arr:EDIVALDO DE PAULA

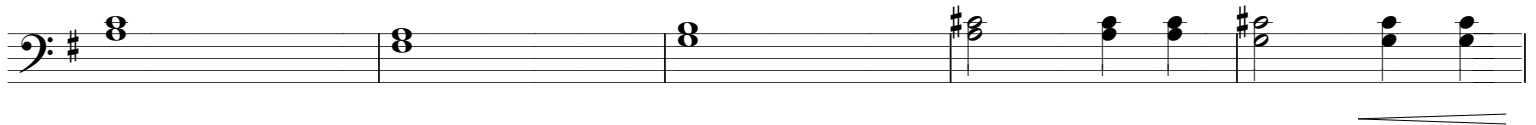
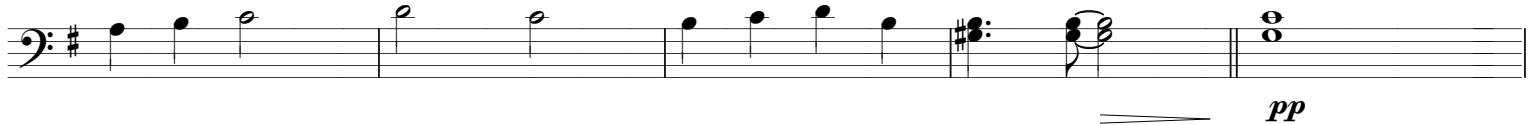
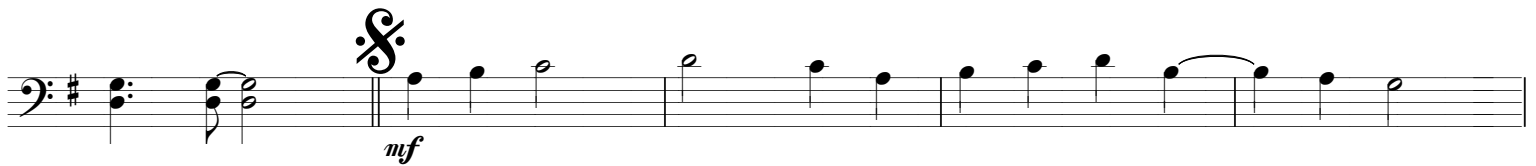
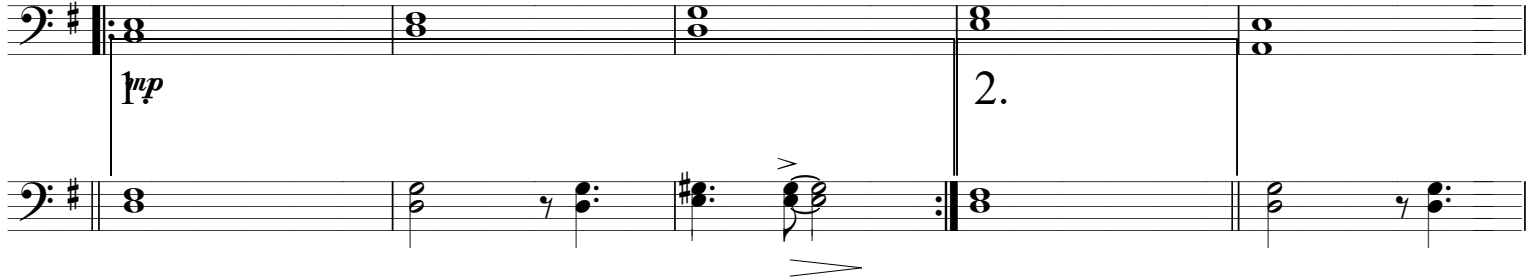
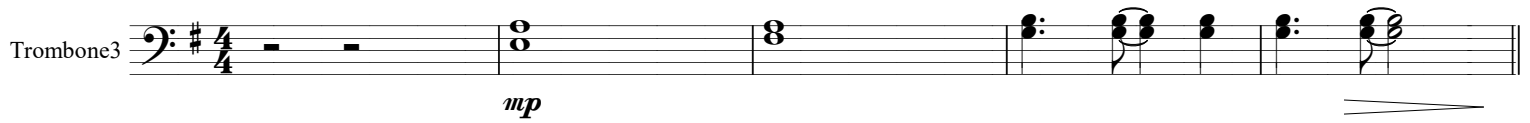

To Coda

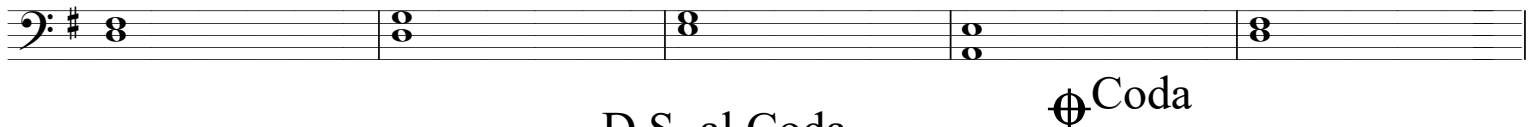
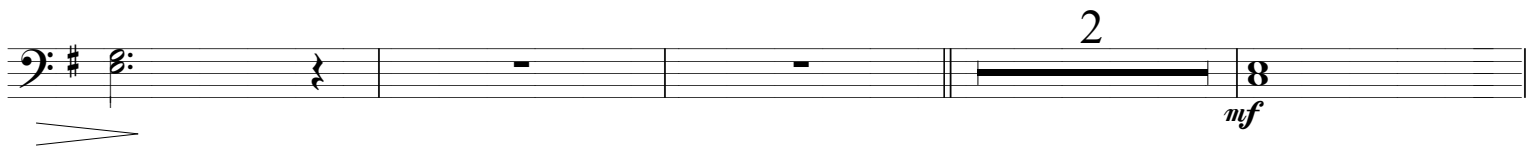

D.S. al Coda

⊕ Coda

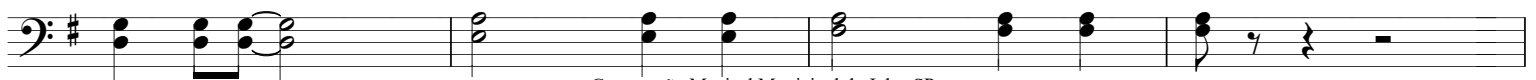
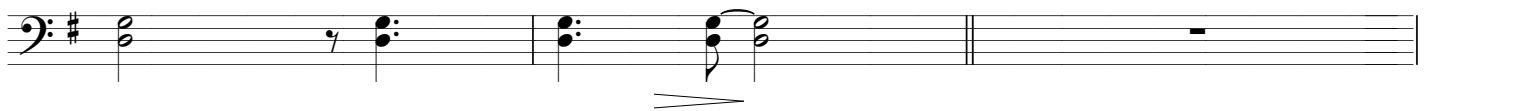

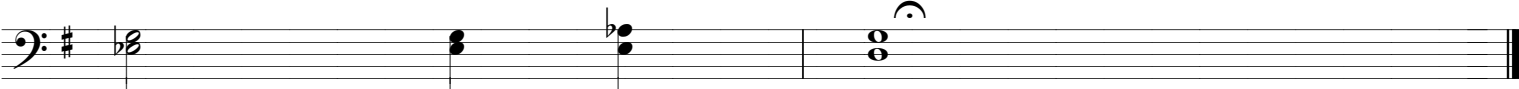

Como é Grande o meu Amor por Você

Roberto Carlos

grade

Arr: EDIVALDO DE PAULA

Bombardino

5

1. *mp* 3

2.

mf

pp

mf

To Coda

D.S. al Coda \oplus Coda

9

Como é Grande o meu Amor por Você

Roberto Carlos

grade

Arr: EDIVALDO DE PAULA

Baixo

mp

mf

f

mp

mf

f

To Coda

D.S. al Coda

Coda

Como é Grande o meu Amor por Você

Roberto Carlos

grade

Arr:EDIVALDO DE PAULA

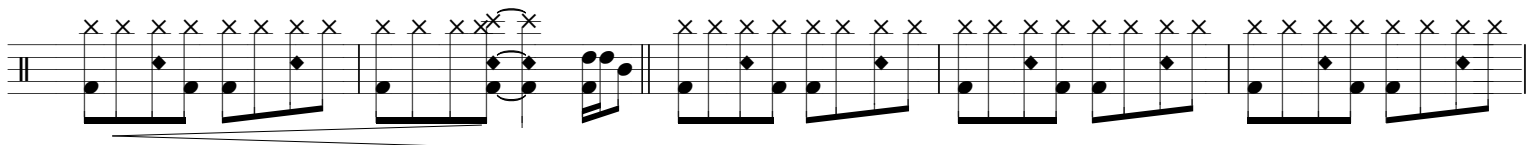
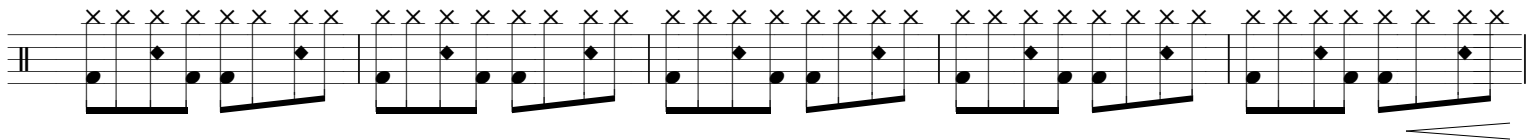
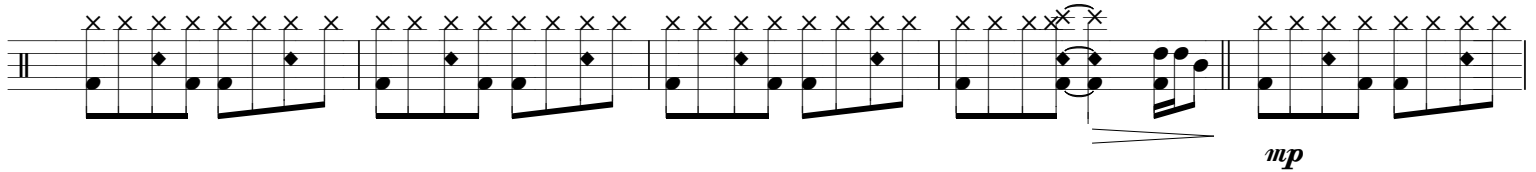
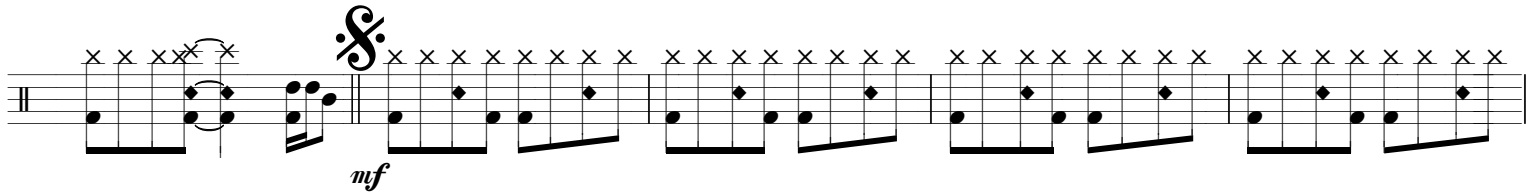
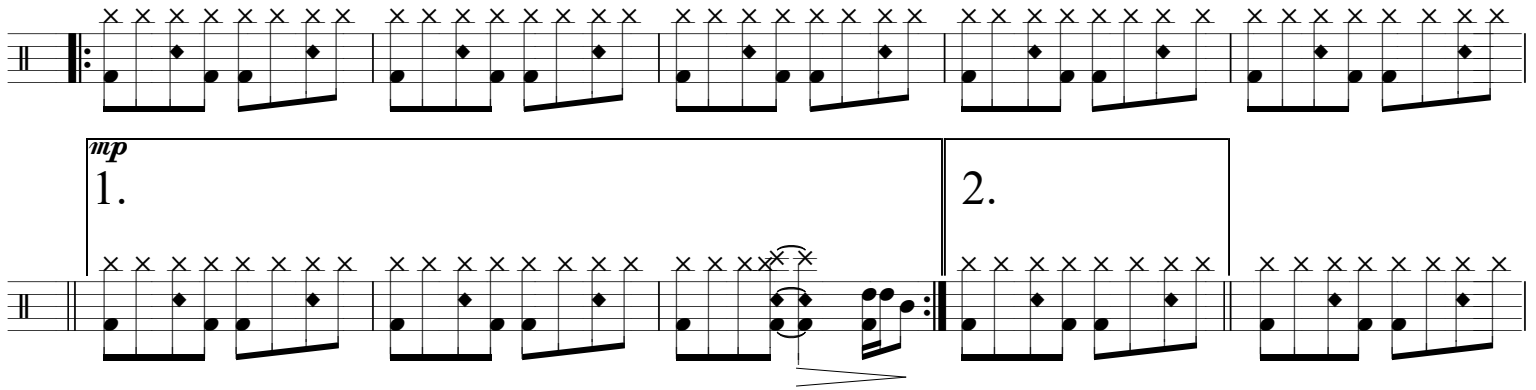
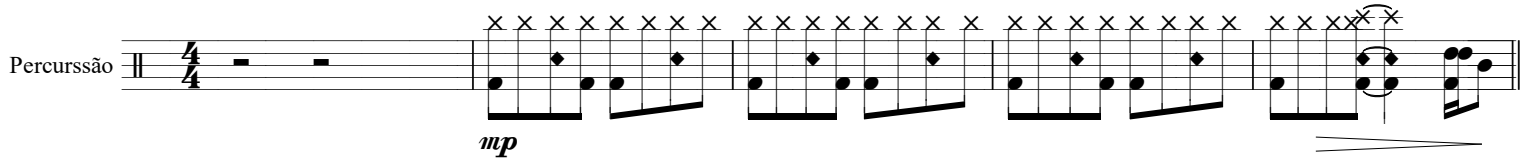

To Coda

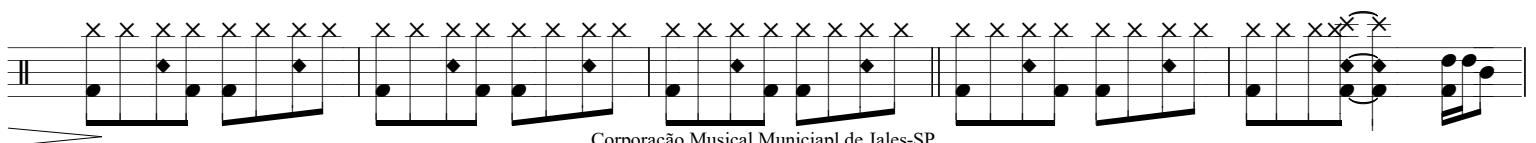

mf

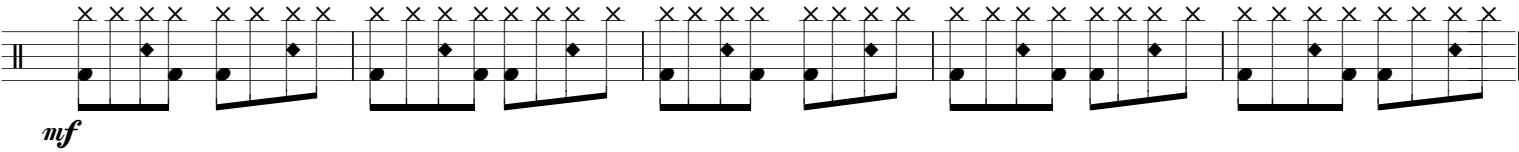

D.S. al Coda

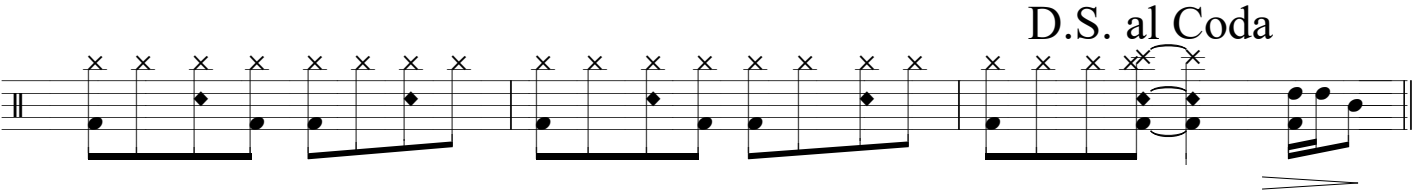

⊕ Coda

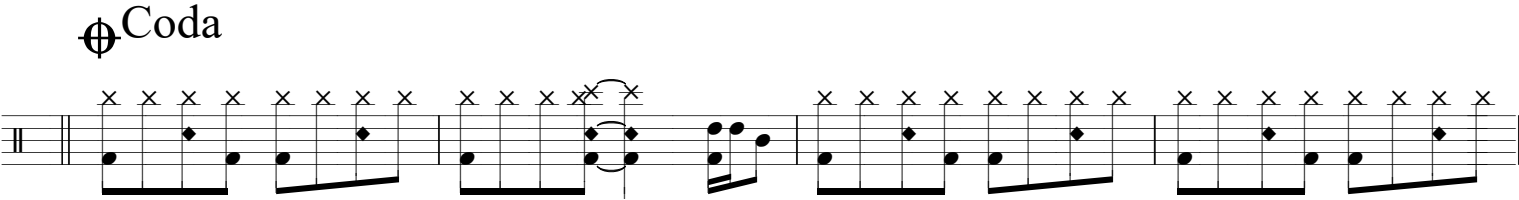

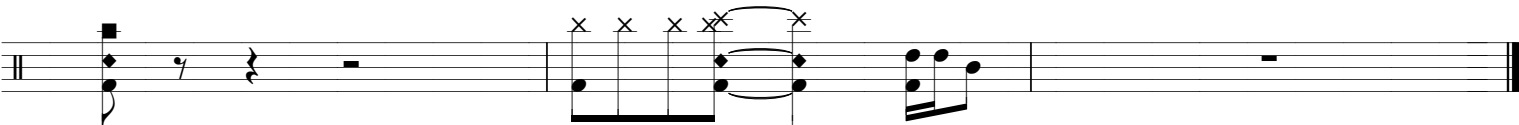
