

# ASSUM PRETO

Humberto Teixeira / Luiz Gonzaga

Arr: Robson Maia

Requinta

1º Clarinete

1º Trombone

Tuba Bb

2º Clarinete

2º Trombone

Sax Alto

3º Trompete

Sax Tenor

1º Sax Horn

2º Sax Horn

1º Trompete

2º Trompete

Bombardino Bb

The notation is clean and professional, with clear note heads, stems, and clefs. The key signature is consistently maintained throughout the page.

# Requinta

## ASSUM PRETO

Humberto Teixeira / Luiz Gonzaga  
Arr: Robson Maia

Requinta

# 1º Clarinete

## ASSUM PRETO

Humberto Teixeira / Luiz Gonzaga

Arr: Robson Maia

1º Clarinete

## 2º Clarinete

## ASSUM PRETO

Humberto Teixeira / Luiz Gonzaga  
Arr: Robson Maia

2º Clarinete

# Sax Alto

## ASSUM PRETO

Humberto Teixeira / Luiz Gonzaga  
Arr: Robson Maia

Sax Alto

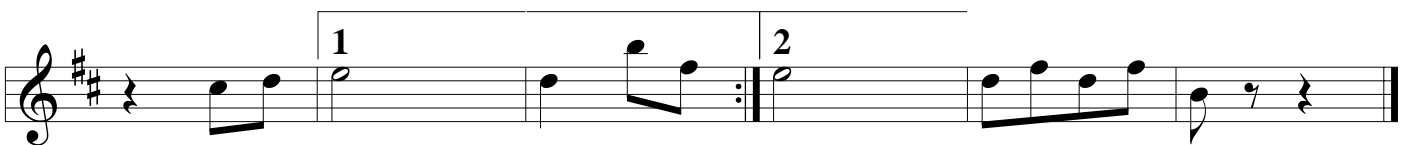
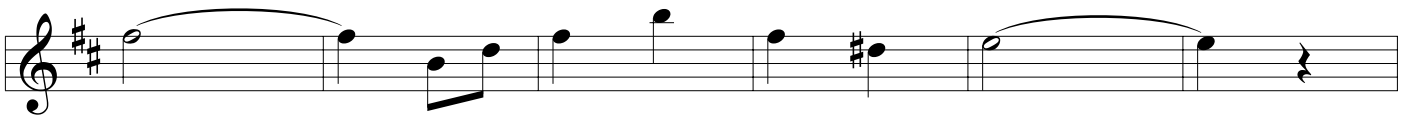
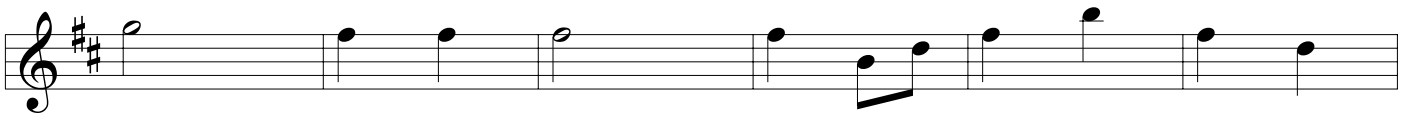
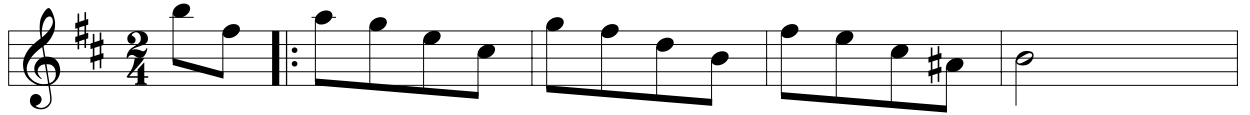

# Sax Tenor

## ASSUM PRETO

Humberto Teixeira / Luiz Gonzaga

Arr: Robson Maia

Sax Tenor

# 1° Trompete

## ASSUM PRETO

Humberto Teixeira / Luiz Gonzaga

Arr: Robson Maia

1° Trompete

# 2° Trompete

## ASSUM PRETO

Humberto Teixeira / Luiz Gonzaga  
Arr: Robson Maia

2° Trompete

# 3° Trompete

## ASSUM PRETO

Humberto Teixeira / Luiz Gonzaga

Arr: Robson Maia

3° Trompete

# 1° Sax Horn

## ASSUM PRETO

Humberto Teixeira / Luiz Gonzaga

Arr: Robson Maia

1° Sax Horn

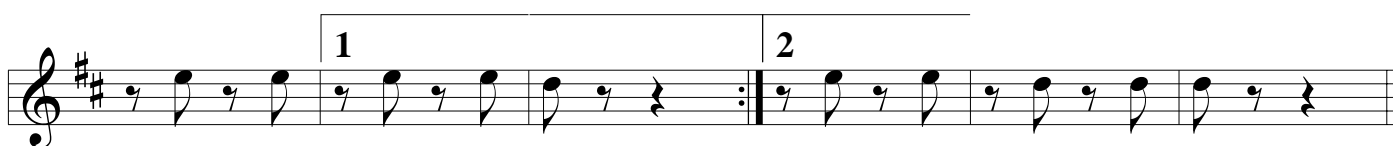
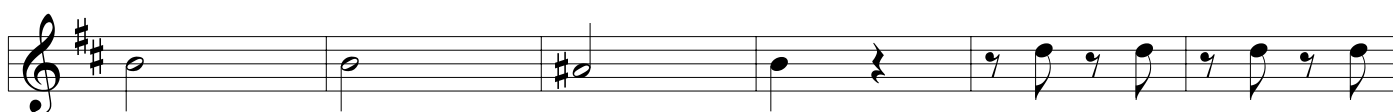
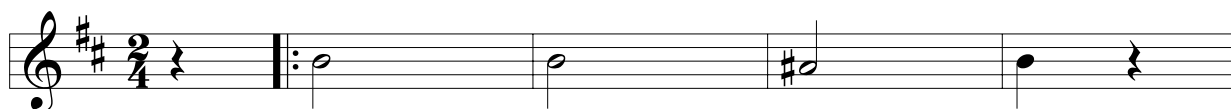

# 2° Sax Horn

## ASSUM PRETO

Humberto Teixeira / Luiz Gonzaga

Arr: Robson Maia

2° Sax Horn

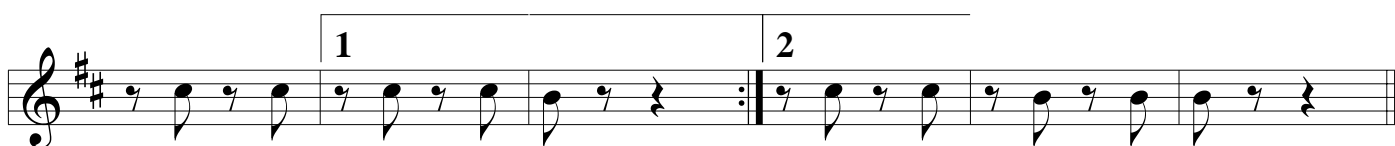
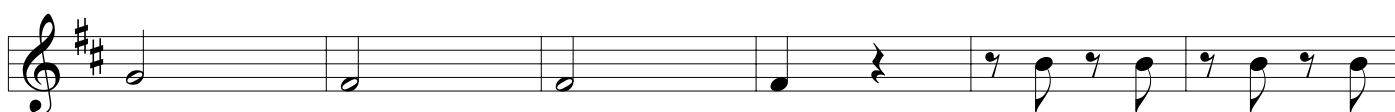
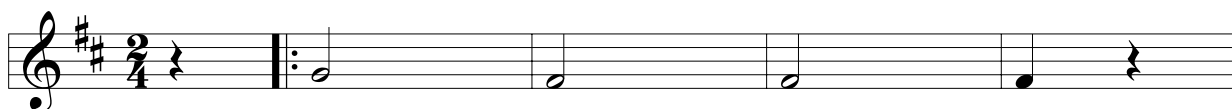

# 1º Trombone

## ASSUM PRETO

Humberto Teixeira / Luiz Gonzaga  
Arr: Robson Maia

1º Trombone

# 2° Trombone

## ASSUM PRETO

Humberto Teixeira / Luiz Gonzaga

Arr: Robson Maia

2° Trombone

# Bombardino Bb

## ASSUM PRETO

Humberto Teixeira / Luiz Gonzaga

Arr: Robson Maia

Bombardino Bb

# Tuba Bb

## ASSUM PRETO

Humberto Teixeira / Luiz Gonzaga  
Arr: Robson Maia

Tuba Bb

1 2