

(O Cruzador)

JONH PHILLIP SOUSA

12

Reg. *ff* *mf* *cresc.* *mf* *f*

Fl. *ff* *mf* *cresc.* *mf* *f*

E♭ Req. *ff* *mf* *cresc.* *mf* *f*

Cl. *ff* *mf* *cresc.* *mf* *f*

Cl. *ff* *mf* *cresc.* *mf* *f*

Cl. *ff* *mf* *cresc.* *sf* *f*

A. Sax. *ff* *mf* *cresc.* *sf* *f*

T. Sax. *ff* *mf* *cresc.* *sf* *f*

B. Sax. *ff* *mf* *cresc.* *sf* *f*

Hn. *ff* *cresc.* *sf* *f*

Hn. *ff* *cresc.* *sf* *f*

Hn. *ff* *cresc.* *sf* *f*

Hn. *ff* *cresc.* *sf* *f*

Tpt. *ff* *mf* *cresc.* *mf* *f*

Tpt. *ff* *mf* *cresc.* *mf* *f*

Tpt. *ff* *mf* *cresc.* *mf* *f*

Tpt. *ff* *mf* *cresc.* *sf* *f*

Tbn. *ff* *cresc.* *sf* *f*

Tbn. *ff* *cresc.* *sf* *f*

Tbn. *ff* *cresc.* *sf* *f*

Euph. *ff* *mf* *cresc.* *sf* *f*

Euph. *ff* *mf* *cresc.* *sf* *f*

Bar. *ff* *mf* *cresc.* *sf* *f*

Sousa. *ff* *mf* *cresc.* *sf* *f*

Sousa. *ff* *mf* *cresc.* *sf* *f*

Cx. *ff* *cresc.* *sf* *f*

Pts. *ff* *mf* *cresc.* *sf* *f*

Bomb. *ff* *mf* *cresc.* *sf* *f*

B

1. 2.

B

1. 2.

24

Reg.

Fl.

E♭ Req.

Cl.

Cl.

Cl.

A. Sax.

T. Sax.

B. Sax.

Hn.

Hn.

Hn.

Hn.

Tpt.

Tpt.

Tpt.

Tpt.

Tbn.

Tbn.

Tbn.

Euph.

Euph.

Bar.

Sousa.

Sousa.

Cx.

Pts.

Bomb.

35

Reg.

Fl.

E♭ Req.

Cl.

Cl.

Cl.

A. Sax.

T. Sax.

B. Sax.

Hn.

Hn.

Hn.

Hn.

Tpt.

Tpt.

Tpt.

Tpt.

Tbn.

Tbn.

Tbn.

Euph.

Euph.

Bar.

Sousa.

Sousa.

Cx.

Pts.

Bomb.

70

Reg.

Fl.

E♭ Req.

Cl.

Cl.

Cl.

A. Sax.

T. Sax.

B. Sax.

Hn.

Hn.

Hn.

Hn.

Tpt.

Tpt.

Tpt.

Tpt.

Tbn.

Tbn.

Tbn.

Euph.

Euph.

Bar.

Sousa.

Sousa.

Cx.

Pts.

Bomb.

81

E

Reg.

Fl.

Ep. Req.

Cl.

Cl.

Cl.

A. Sax.

T. Sax.

B. Sax.

Hn.

Hn.

Hn.

Hn.

Tpt.

Tpt.

Tpt.

Tpt.

Tbn.

Tbn.

Tbn.

Euph.

Euph.

Bar.

Sousa.

Sousa.

Cx.

Pts.

Bomb.

E

94

Reg.
Fl.
Eb Req.
Cl.
Cl.
Cl.
A. Sax.
T. Sax.
B. Sax.
Hn.
Hn.
Hn.
Hn.
Tpt.
Tpt.
Tpt.
Tpt.
Tbn.
Tbn.
Tbn.
Euph.
Euph.
Bar.
Sousa.
Sousa.
Cx.
Pis.
Bomb.

The musical score is written for a large ensemble. The woodwind section includes Flute (Fl.), E-flat Clarinet (Eb Req.), Clarinet (Cl.), Alto Saxophone (A. Sax.), Tenor Saxophone (T. Sax.), and Baritone Saxophone (B. Sax.). The brass section includes Horn (Hn.), Trumpet (Tpt.), Trombone (Tbn.), Euphonium (Euph.), and Baritone (Bar.). The percussion section includes Sousaphone (Sousa.), Cymbal (Cx.), Snare Drum (Pis.), and Bombardier (Bomb.). The score is written in 4/4 time and features complex notation with many ties and slurs across measures.

101

Reg. Fl. Eb Req. Cl. Cl. Cl. A. Sax. T. Sax. B. Sax. Hn. Hn. Hn. Hn. Tpt. Tpt. Tpt. Tpt. Tbn. Tbn. Tbn. Euph. Euph. Bar. Sousa. Sousa. Cx. Pts. Bomb.

1. 2.

THE CRUZADER

JONH PHILLIP SOUSA

(O Cruzador)

♩=120

7 **A** *ff* *ff*

cresc.

13 *ff* *mf* *cresc.*

18

B

22 1. *mf* 2. *f*

27

32 *ff*

38

43 1. *sf* *f* *f*

C

48 2. *mf*

REGÊNCIA
THE CRUZADER
2º Parte

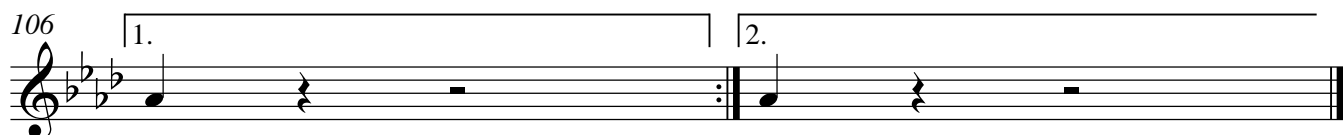
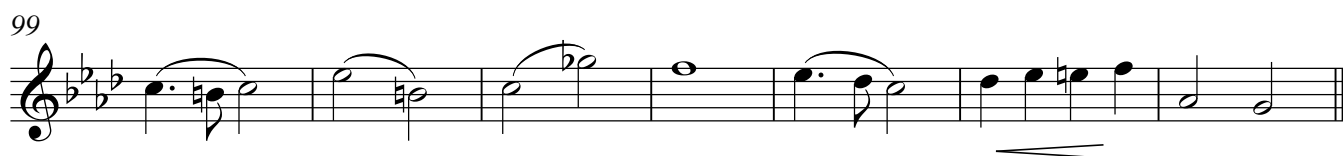
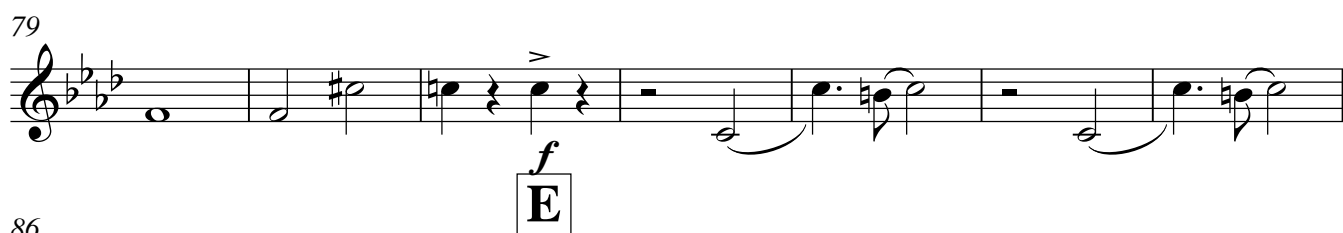
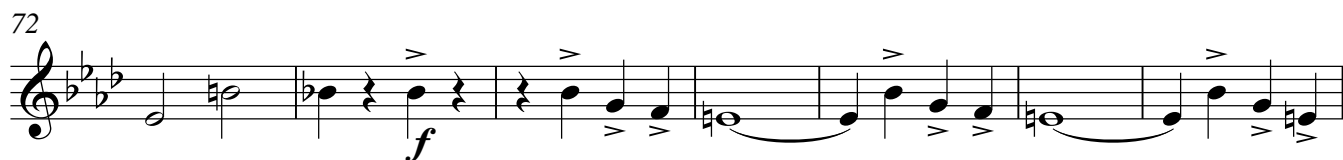
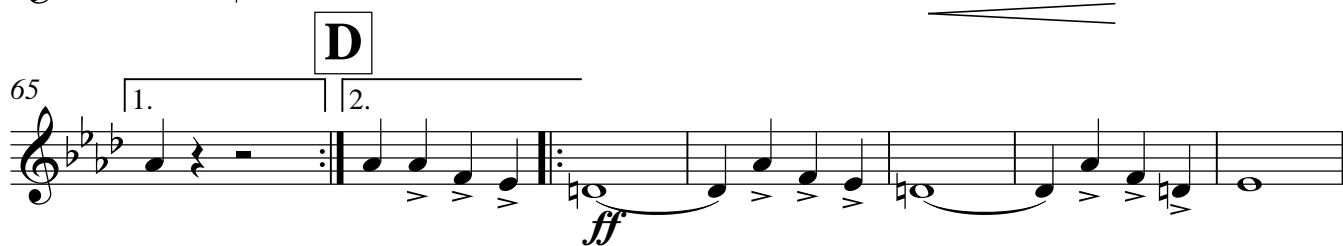
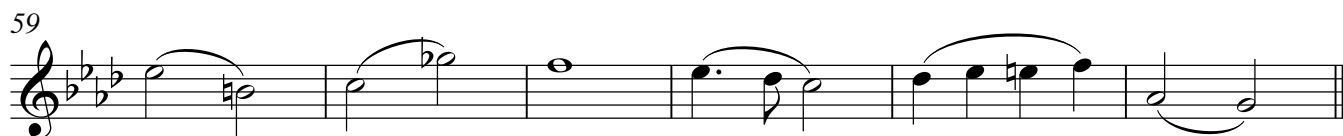

FLAUTA

THE CRUZADER

(O Cruzador)

JONH PHILLIP SOUSA

$\text{♩} = 120$

ff **A** *ff*

cresc.

ff *mf* *cresc.*

B

mf *f*

ff

sf **C**

f

5 3

D

$$ff$$
 \mathcal{F}
$$f$$

E

$$ff$$
[illegible]

99

104

1.

2.

REQUINTA in E \flat

THE CRUZADER

(O Cruzador)

JONH PHILLIP SOUSA

$\text{♩} = 120$

A *ff* *cresc.* *ff*

7 13 *ff* *mf* *cresc.*

18 **B** *mf* *f*

22 28 *ff*

34 40 *sf*

C *f*

46

REQUINTA in E \flat

THE CRUZADER

2º Parte

50 *mf*

57

64 **D** 1. 2. *ff*

70 *f*

75

80 *f* **E**

86 *tr* *ff*

92

98

103 1. 2.

1^aCLARINETE in B \flat ^a

THE CRUZADER

JONH PHILLIP SOUSA

(O Cruzador)

$\text{♩} = 120$

A

B

C

V.S.

1^aCLARINETE in B \flat ^a

THE CRUZADER

2^o Parte

50 *mf*

57

64 **D** *ff*

69 *f*

74

79 *f* **E**

85 *tr*

91 *ff*

98

103

2^aCLARINETE in B \flat

THE CRUZADER

JONH PHILLIP SOUSA

(O Cruzador)

$\text{♩} = 120$

7 **A** *ff* *ff* *cresc.*

13 *ff* *mf* *cresc.*

18 **B**

22 1. *mf* 2. *f*

28 *ff*

33

39 *sf*

44 1. *f*

48 **C** 2. *mf*

V.S.

2ª CLARINETE in B \flat

THE CRUZADER

2º Parte

54

59

65

70

75

80

86

92

98

103

D

ff

f

E

tr

ff

1. 2.

1. 2.

THE CRUZADER

JONH PHILLIP SOUSA

(O Cruzador)

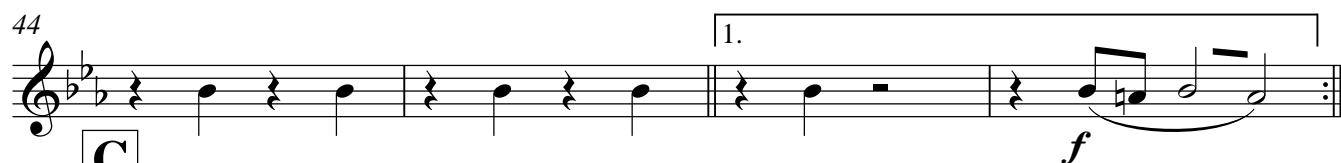
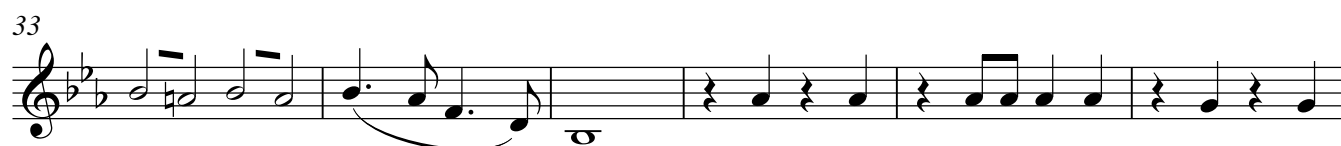
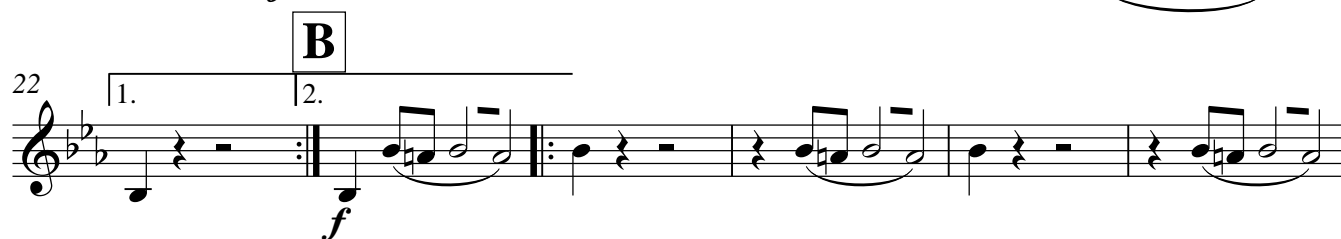
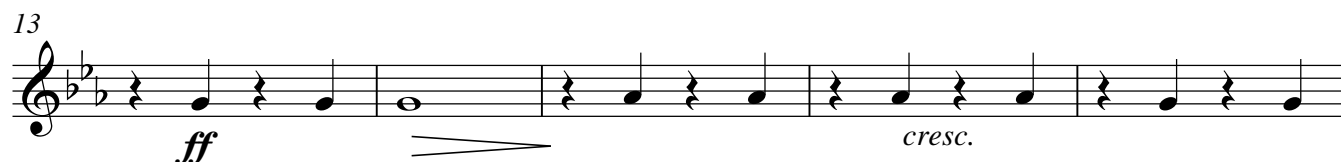
 $\text{♩} = 120$ 

3^aCLARINETE in B \flat

THE CRUZADER

2^o Parte

53

59

**D**

65

70

77

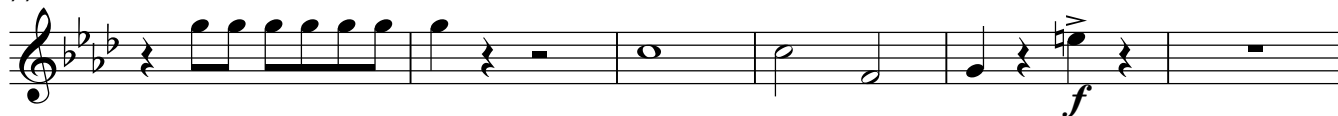

83

**E**

88

94

100

104

SAX ALTO

THE CRUZADER

JONH PHILLIP SOUSA

(O Cruzador)

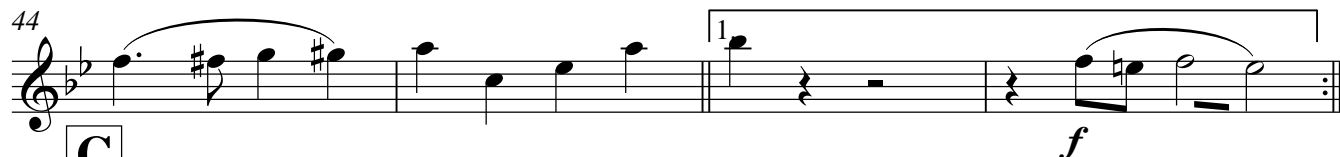
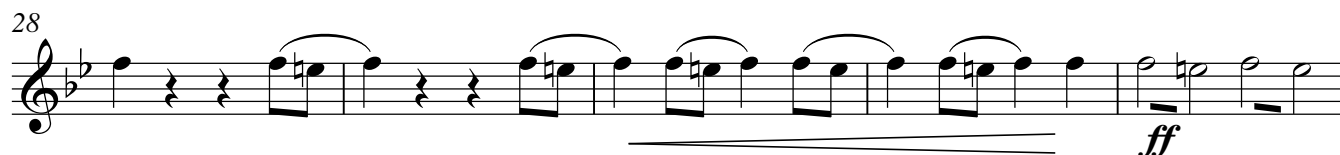
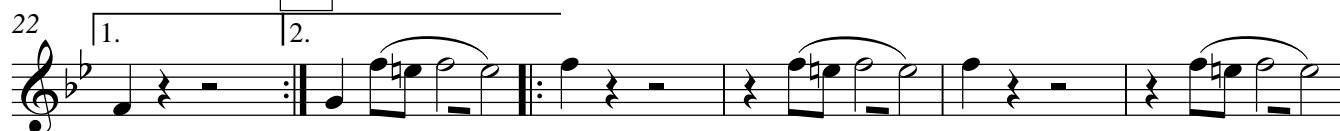
 $\text{♩} = 120$ 

SAX ALTO
THE CRUZADER
2° Parte

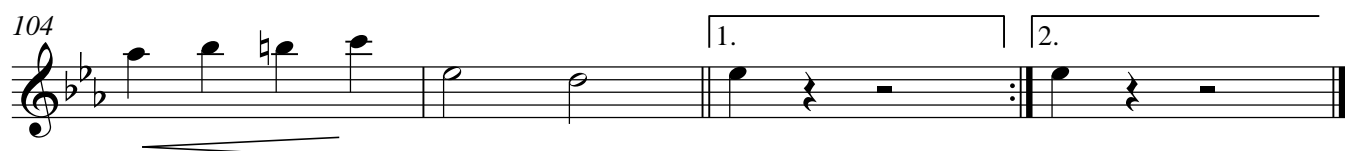
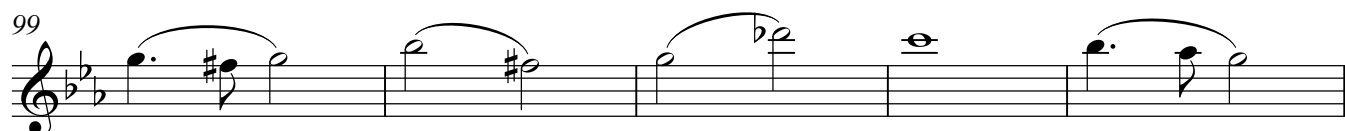
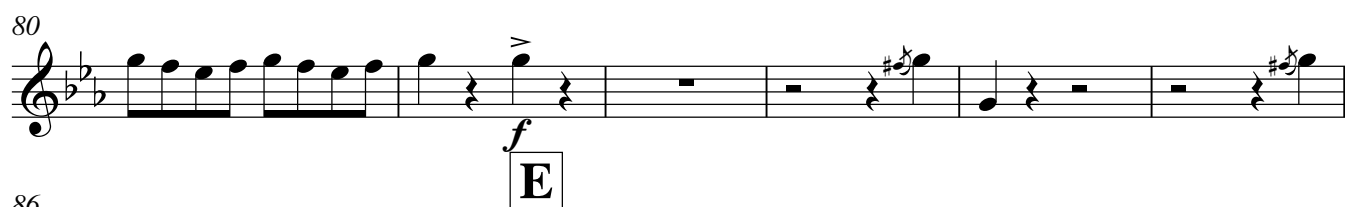
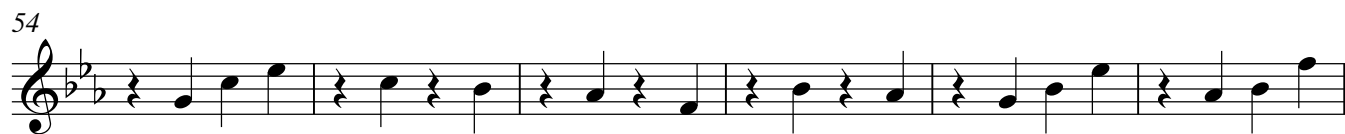

SAX TENOR

THE CRUZADER

JONH PHILLIP SOUSA

(O Cruzador)

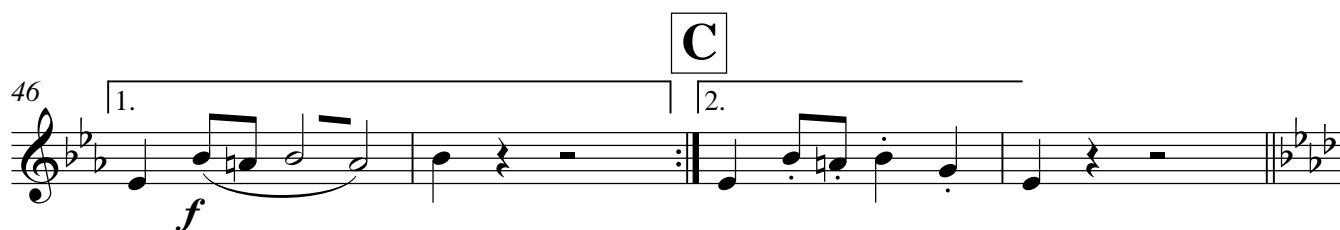
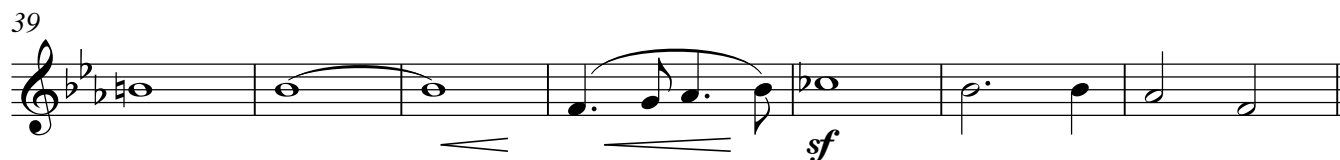
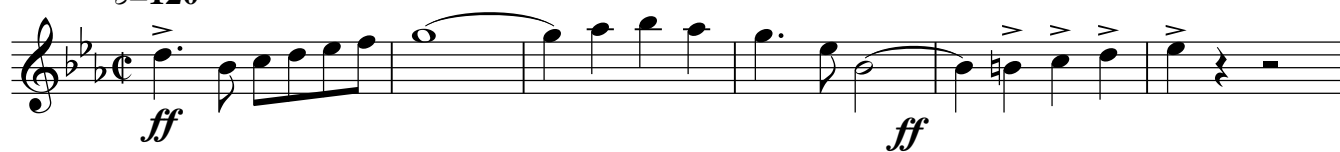
 $\text{♩} = 120$ 

SAX TENOR
THE CRUZADER
2º Parte

50

mf

56

61

D

65

ff

70

f

77

f

82

E

88

ff

95

102

SAX BARÍTONO

THE CRUZADER

JONH PHILLIP SOUSA

(O Cruzador)

♩=120

7 **A**

12

17

22 **B**

27

32

39

46 **C**

ff *mf* *cresc.* *ff* *mf* *cresc.* *sf* *ff* *f* *sf*

1. 2. 1. 2.

V.S.

SAX BARÍTONO

THE CRUZADER

2º Parte

50

58

**D**

65

72

79

86

**E**

92

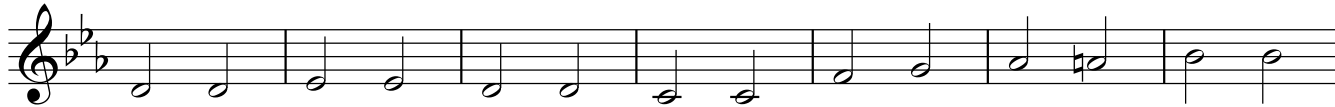

99

104

1^aTROMPA in F

THE CRUZADER

(O Cruzador)

JONH PHILLIP SOUSA

♩=120

7 **A** *ff* *sf*

13 *mf* *cresc.* *ff* *cresc.*

18 *sf* **B**

22 1. 2. *f*

28 *ff*

33

39 *sf*

44 1. **C**

48 2. *mf*

V.S.

1ªTROMPA in F
THE CRUZADER
2º Parte

54

60

**D**

65

72

79

**E**

86

92

98

103

2^aTROMPA in F

THE CRUZADER

(O Cruzador)

JONH PHILLIP SOUSA

$\text{♩} = 120$

ff *mf*

A

mf *cresc.*

ff *cresc.*

sf **B**

1. 2.

f

ff

sf

1.

f

V.S.

2ªTROMPA in F
THE CRUZADER
2º Parte

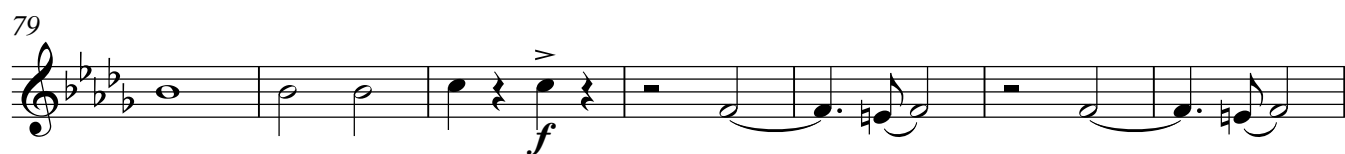
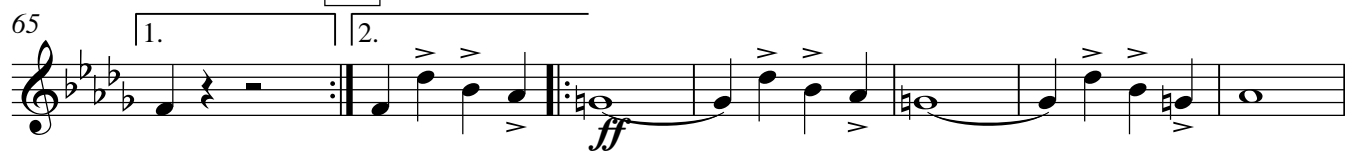
C**D****E**

3^a e 4^aTROMPA in F

THE CRUZADER

JONH PHILLIP SOUSA

(0 Cruzador)

♩=120

 mf

7 **A** *ff* *sf* *mf* *cresc.*

13 *cresc.* *sf*

20 **B** 1. 2. *f*

26

32 *ff*

38

43 1. *sf* *f*

48 **C** 2. *mf*

54

V.S.

3^a e 4^a TROMPA in F
THE CRUZADER
2^o Parte

60

**D**

65

72

79

**E**

86

92

98

103

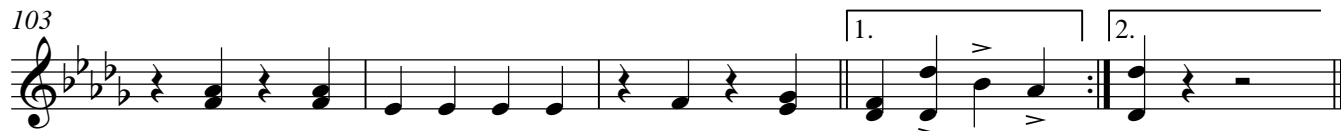

1° TROMPETE in B \flat

THE CRUZADER

JONH PHILLIP SOUSA

(O Cruzador)

$\text{♩} = 120$

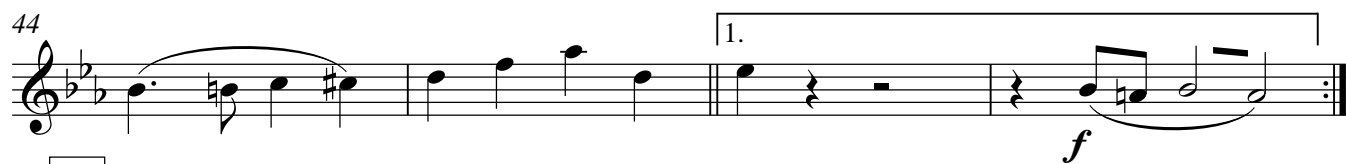
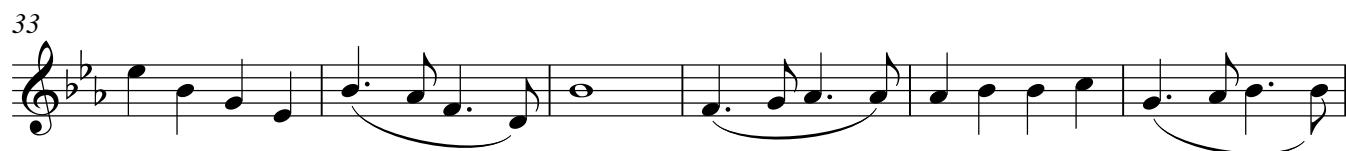
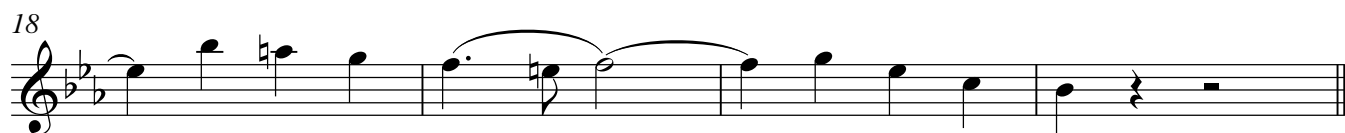

V.S.

1° TROMPETE in B \flat

THE CRUZADER

2° Parte

54

59

65

70

75

80

86

92

99

104

D

E

ff

f

f

ff

1. 2.

1. 2.

2° TROMPETE in B \flat

THE CRUZADER

JONH PHILLIP SOUSA

(O Cruzador)

$\text{♩} = 120$

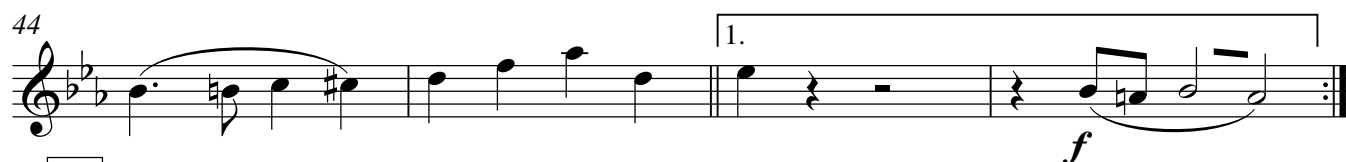
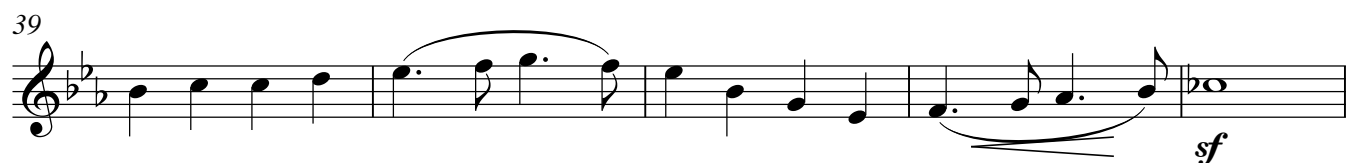
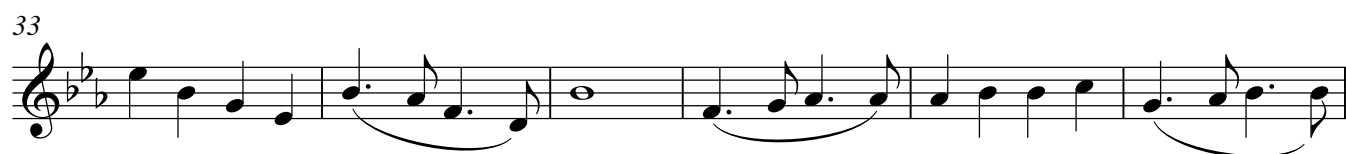
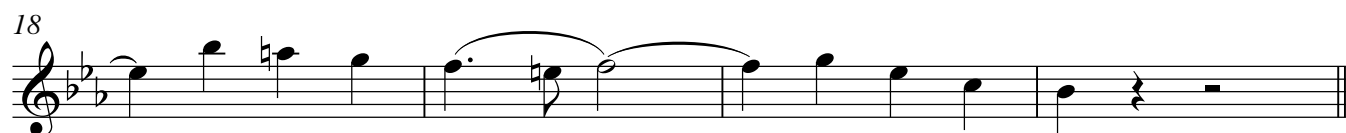

V.S.

2° TROMPETE in B \flat
THE CRUZADER
2° Parte

54

59

65

70

75

80

86

92

99

104

D

E

ff

f

f

ff

1. 2.

1. 2.

3° TROMPETE in B \flat

THE CRUZADER

JONH PHILLIP SOUSA

(O Cruzador)

$\text{♩} = 120$

7 **A**

13 *ff* *sf* *cresc.*

18 *ff* *mf* *cresc.*

22 **B**

28 *mf* *f* *ff*

33

39

43 *sf* *f*

48 **C**

mf

V.S.

3° TROMPETE in B \flat

THE CRUZADER

2° Parte

53

59

65

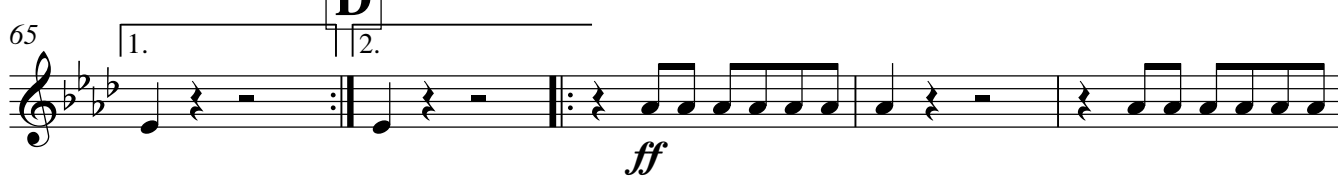

70

76

82

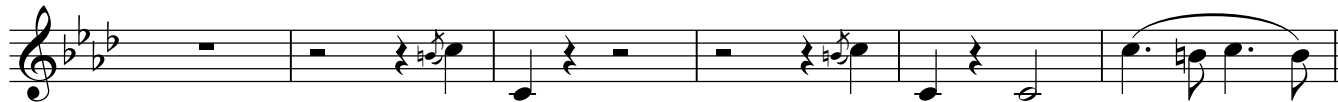

88

94

100

104

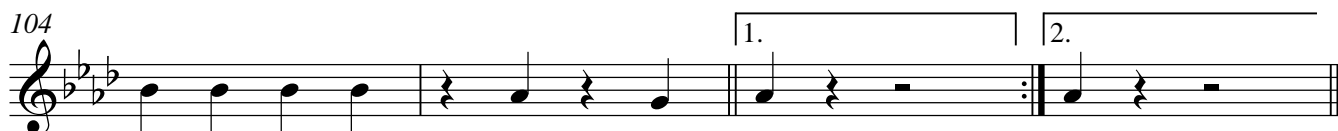

1^a TROMBONE in C

THE CRUZADER

JONH PHILLIP SOUSA

(O Cruzador)

♩=120

ff *sf* *mf*

7

A

mf *cresc.* *ff*

14

cresc. *sf*

19

B

22

ff

33

40

sf

46

1^a TROMBONE in C

THE CRUZADER

2^o Parte**C**

48

2.

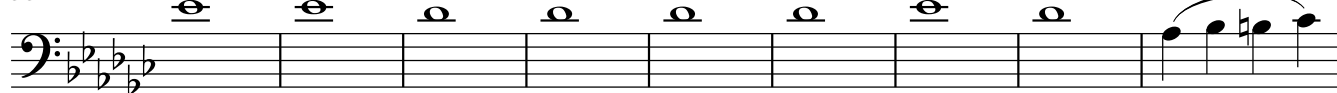

55

**D**

64

1.

2.

70

77

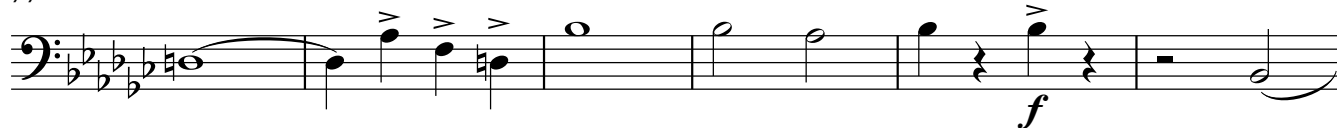

83

**E**

88

94

101

105

2^a TROMBONE in C

THE CRUZADER

JONH PHILLIP SOUSA

(O Cruzador)

♩=120

ff *sf* *mf*

7

A

mf *cresc.* *ff*

14

cresc. *sf*

20

1.

B

23

2.

25

6

ff

36

40

sf

44

1.

2^a TROMBONE in C
THE CRUZADER
2^o Parte

C

48

2.

55

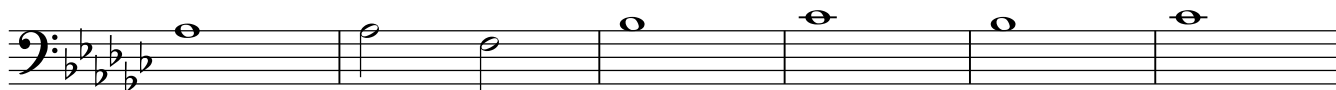

61

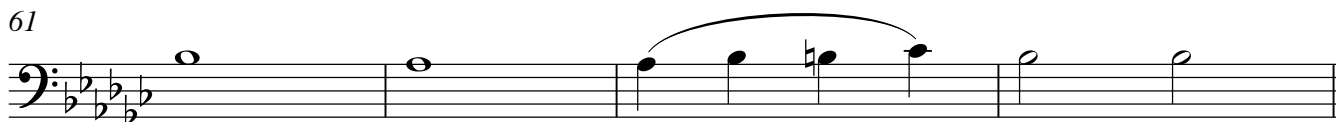

D

65

1.

2.

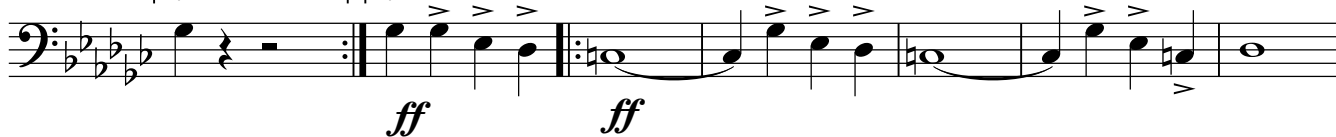

72

79

86

E

92

99

104

1.

2.

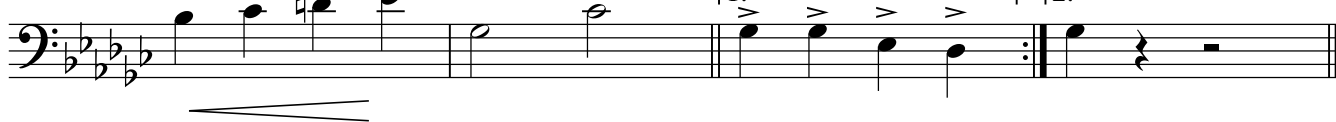

3^a TROMBONE in C

THE CRUZADER

JONH PHILLIP SOUSA

(O Cruzador)

$\text{♩} = 120$

7

A

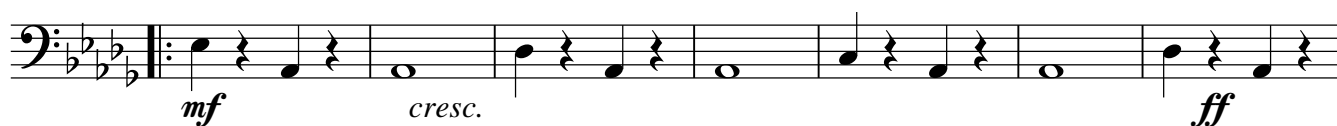

14

B

21

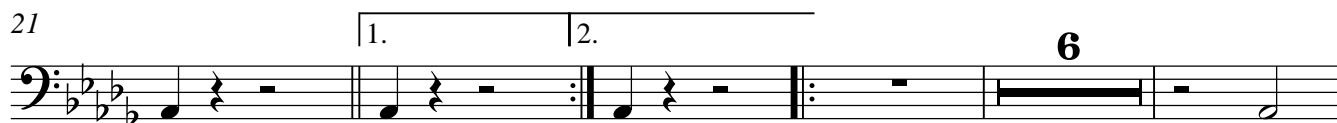

32

38

44

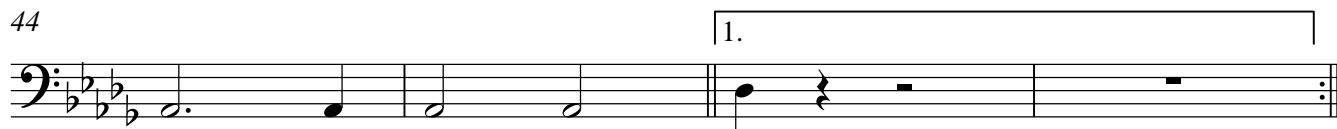

3^a TROMBONE in C

THE CRUZADER

2^o Parte**C**

48

2.

55

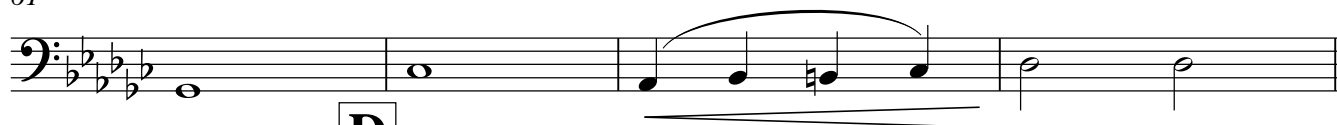

61

**D**

65

1.

2.

72

79

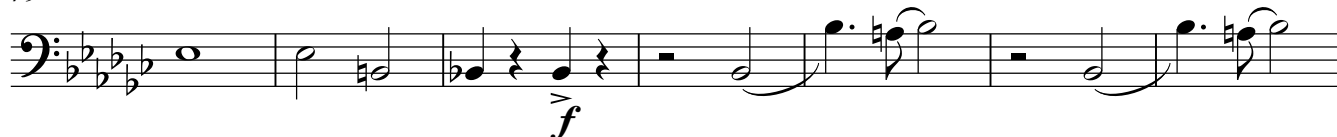

86

E

92

99

104

1.

2.

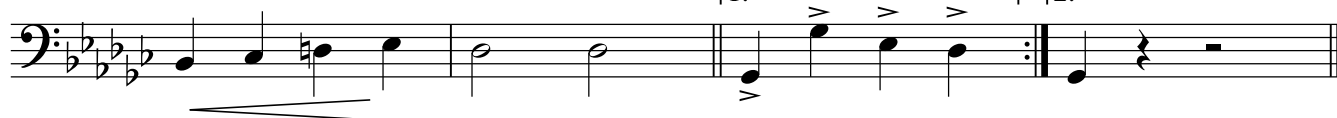

BOMBARDINO in Bb

THE CRUZADER

JONH PHILLIP SOUSA

(O Cruzador)

$\text{♩} = 120$

ff

7 **A**

mf *cresc.*

12

ff *mf* *cresc.*

17

sf

B

22 1. 2.

28

ff

33

sf

40

sf

C

46 1. 2.

f

BOMBARDINO in Bb
THE CRUZADER
2° Parte

50

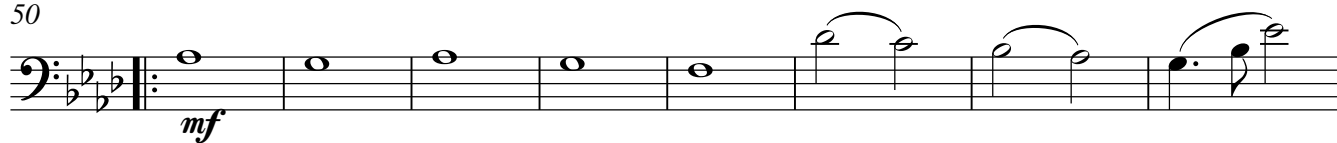

58

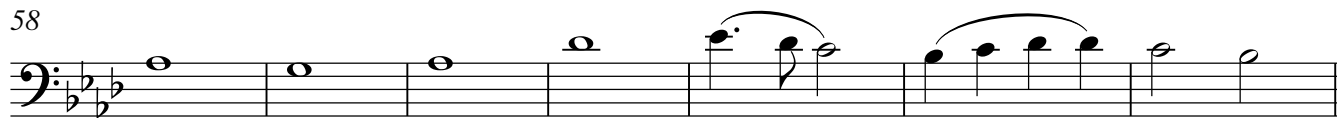
**D**

65

72

79

86

92

99

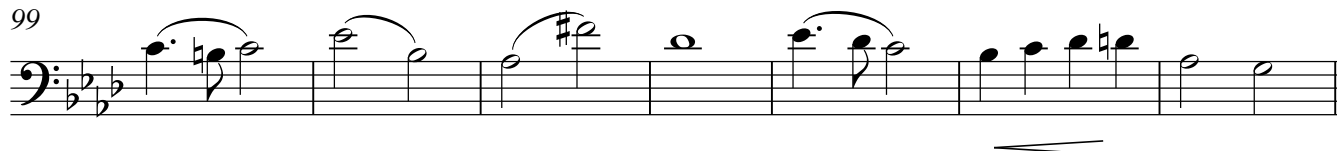

106

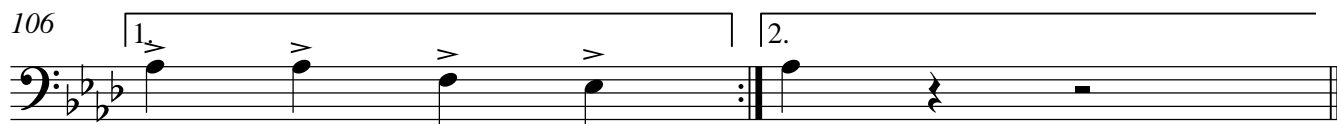

BOMBARDINO in C

THE CRUZADER

JONH PHILLIP SOUSA

(O Cruzador)

 $\text{♩} = 120$ 

7

A

12

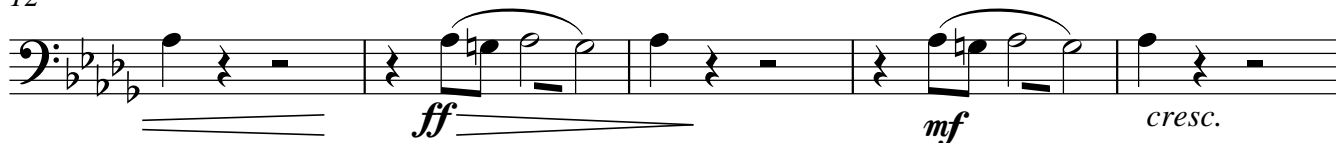

17

**B**

22

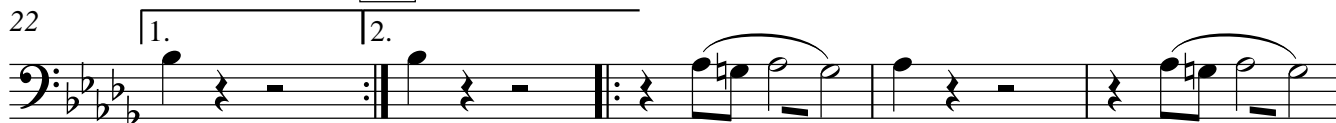

27

32

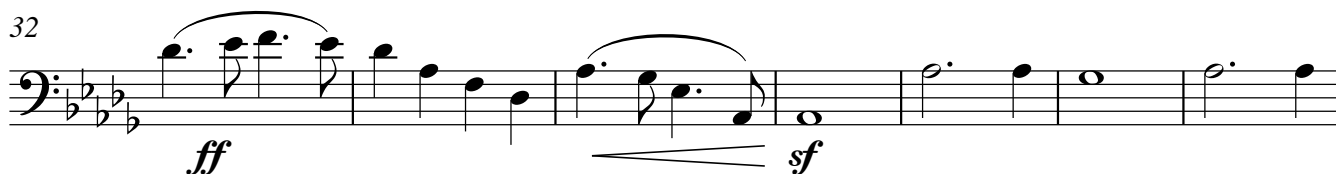

39

**C**

46

BOMBARDINO in C

THE CRUZADER

2° Parte

50

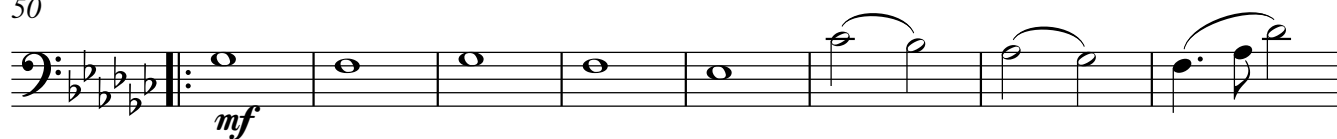

58

**D**

65

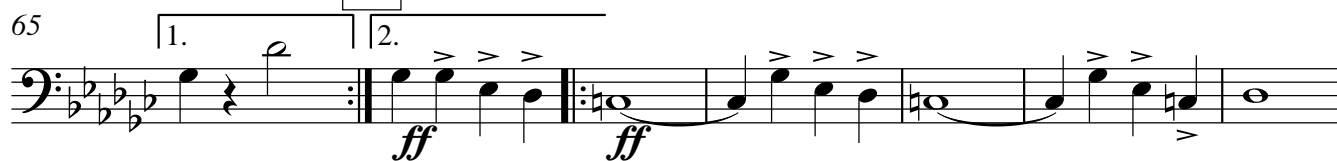

72

79

86

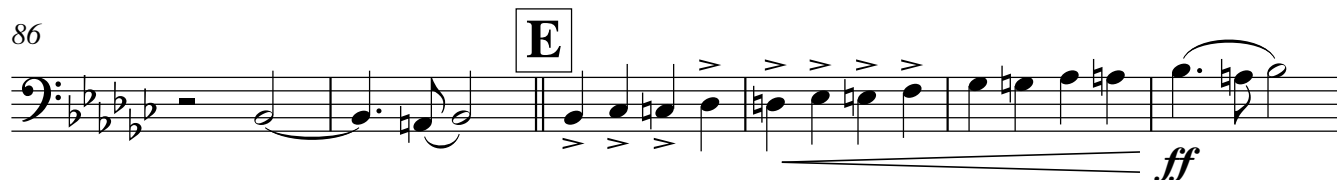

92

99

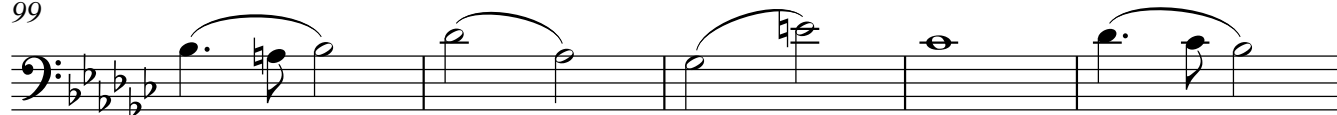

104

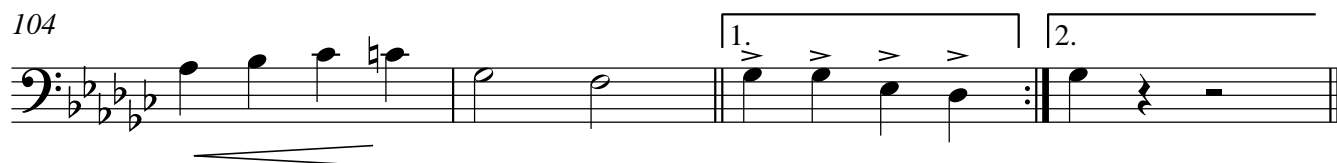

BARÍTONO in Bb

THE CRUZADER

JONH PHILLIP SOUSA

(O Cruzador)

$\text{♩} = 120$

A

B

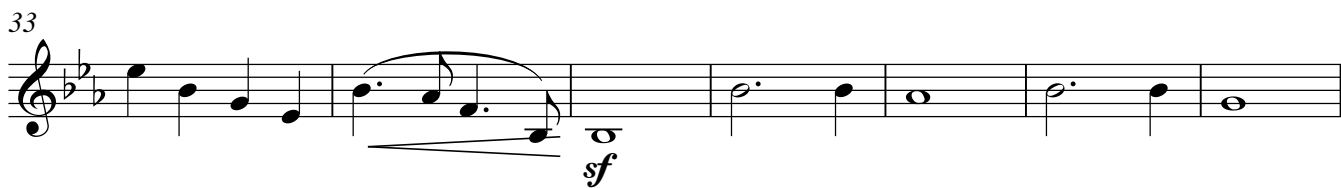

V.S.

BARÍTONO in Bb
THE CRUZADER

2º Parte

46 C

1. *f* 2.

50 *mf*

58 D

65 1. 2. *ff* *ff*

72

79

86 E *ff*

92

99

106 1. 2.

THE CRUZADER

JONH PHILLIP SOUSA

(O Cruzador)

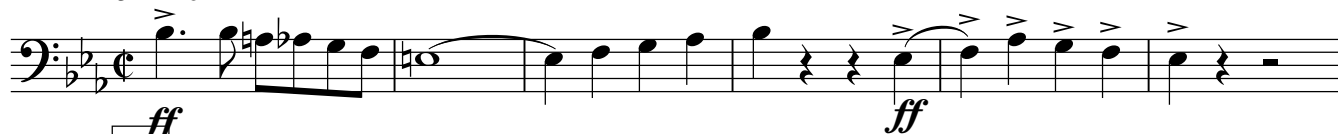
 $\text{♩} = 120$ 

7

A

13

18

22

B

28

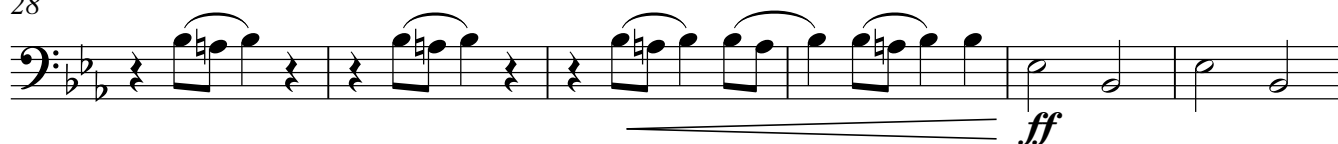

34

40

46

C

50

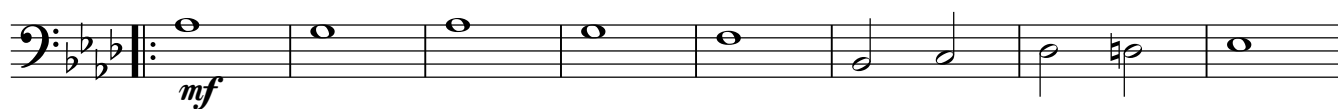

SOUZAFONE in B \flat
THE CRUZADER
2 $^{\circ}$ Parte

58

**D**

65

72

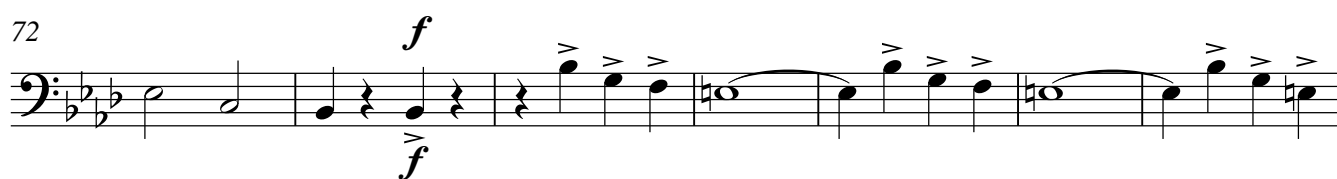

79

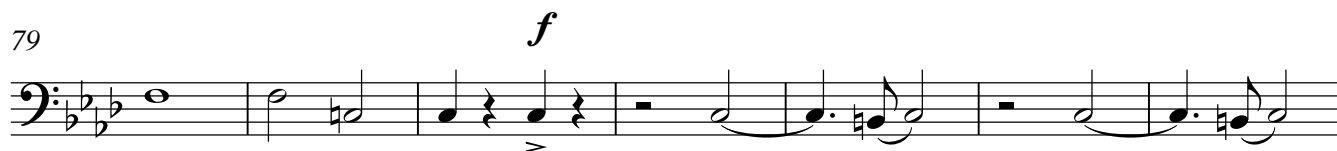
**E**

86

92

99

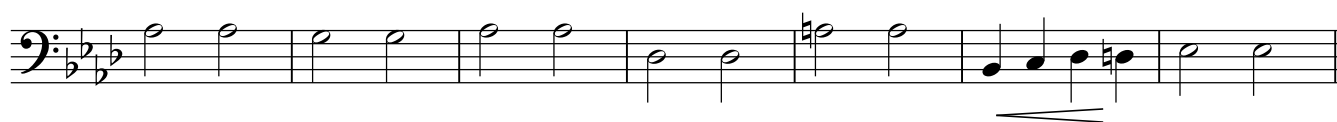

106

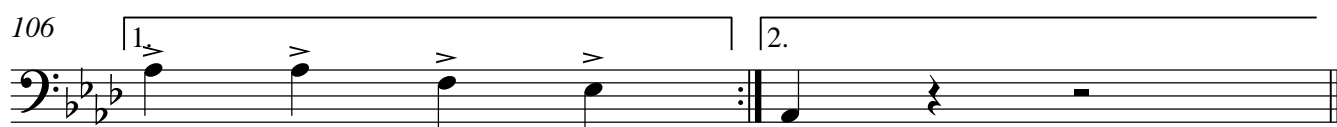

THE CRUZADER

JONH PHILLIP SOUSA

(O Cruzador)

$\text{♩} = 120$

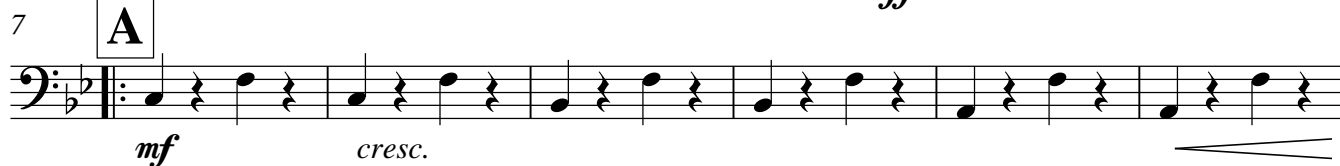

B

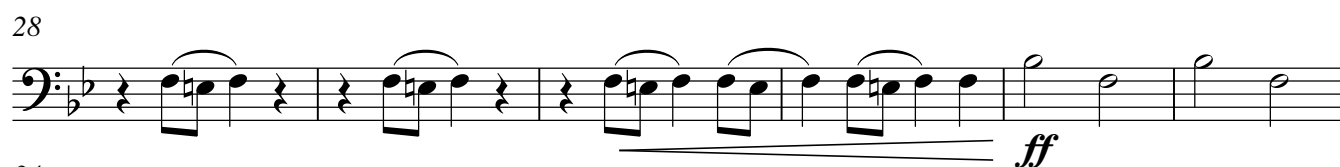

C

THE CRUZADER

2º Parte

50

58

**D**

65

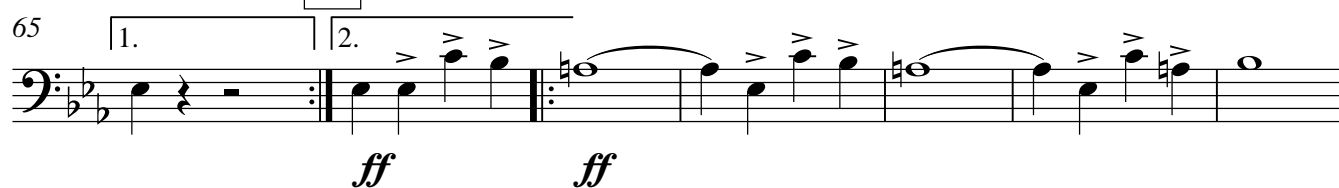

72

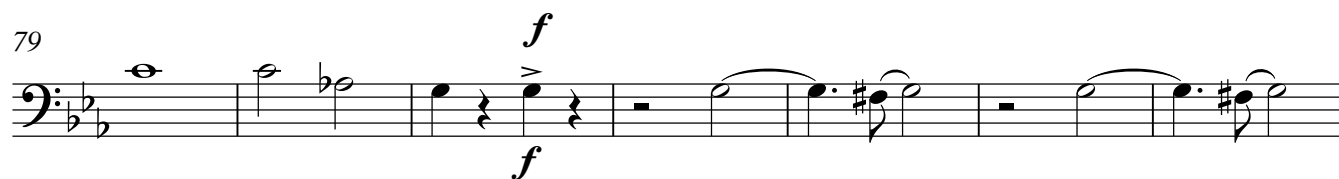

79

**E**

86

92

99

106

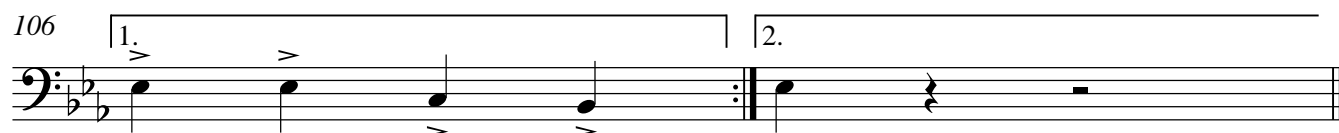

THE CRUZADER

(O Cruzador)

JONH PHILLIP SOUSA

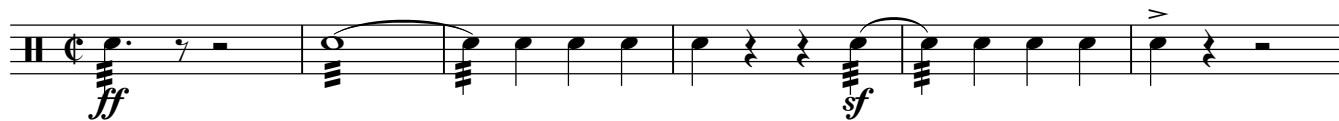
 $\text{♩} = 120$ 7 **A**

13

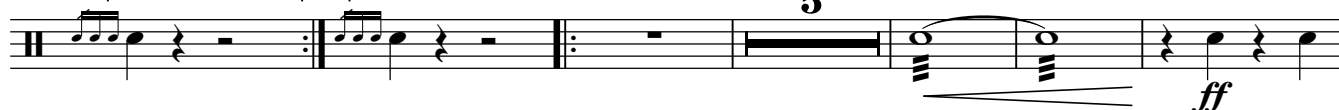

18

22 **B**

33

39

44

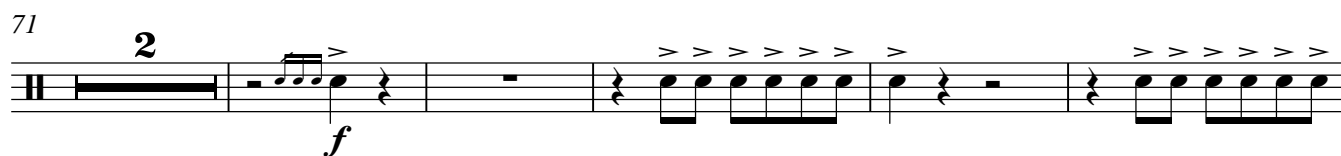
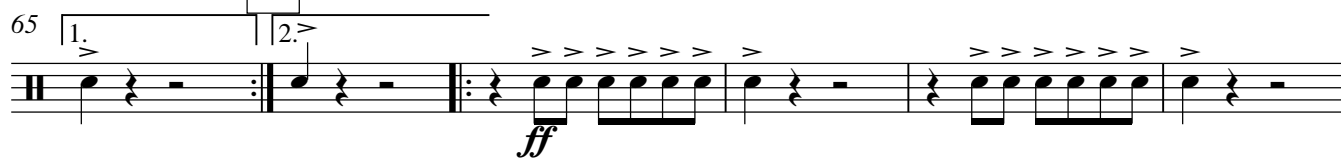
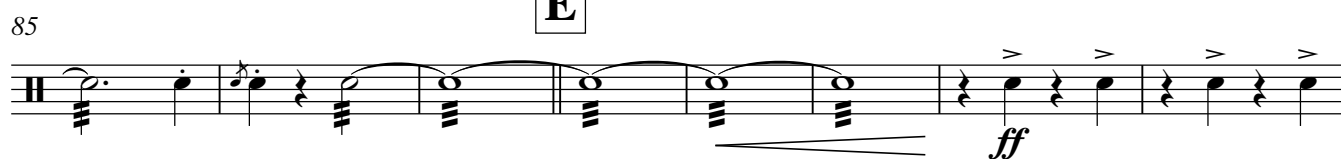

THE CRUZADER
2º Parte**C****D****E**

THE CRUZADER

JONH PHILLIP SOUSA

$\text{♩} = 120$
(O Cruzador)
ff

7 **A**
mf *cresc.*

13
ff *mf* *cresc.*

18
sf

22 1. 2. **B**
ff

35
sf

41
sf

46

PRATOS
THE CRUZADER
2º Parte

C

48 *Atenção*
pp

55

61

D

65 1. 2.
ff

71 **2**
f

79 **2**
f

87 **E**
3
ff

96

102

106 1. 2.

BOMBO

THE CRUZADER

JONH PHILLIP SOUSA

 $\text{♩} = 120$

(O Cruzador)

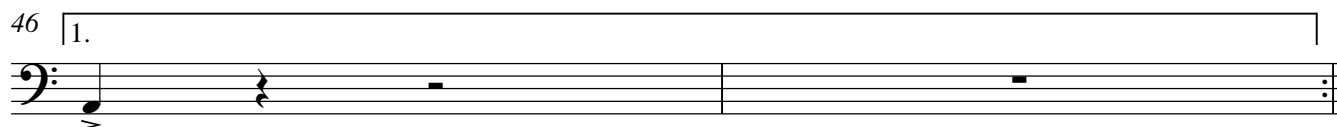
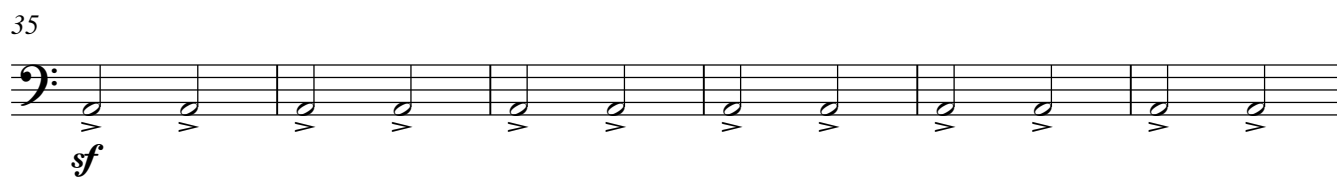
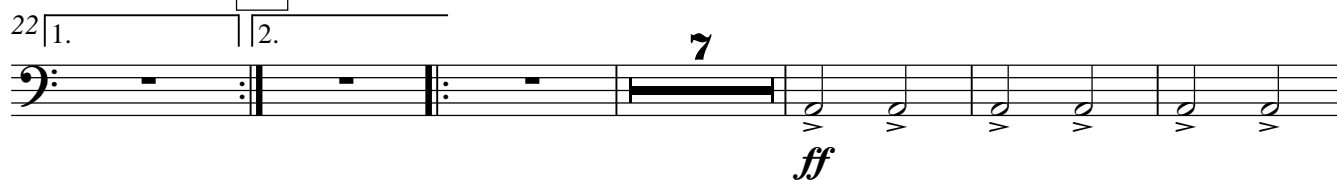
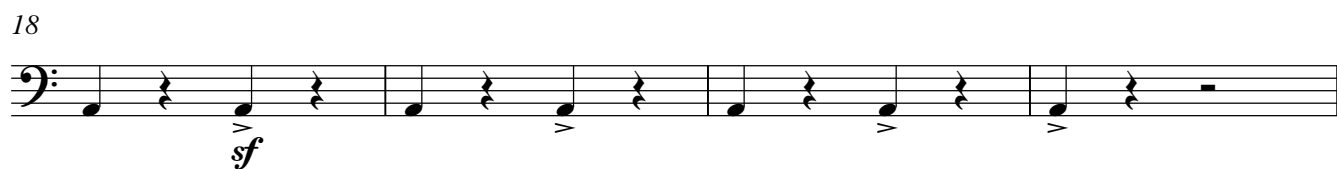
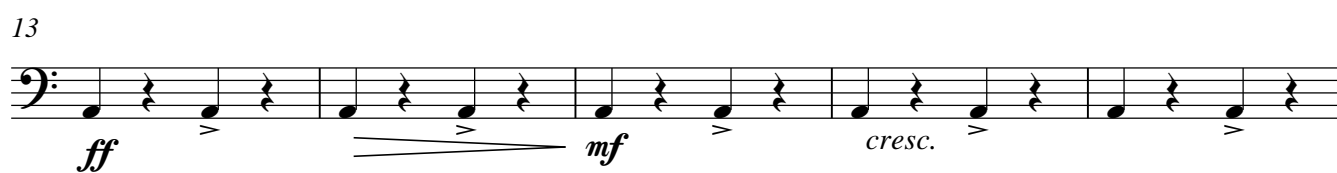
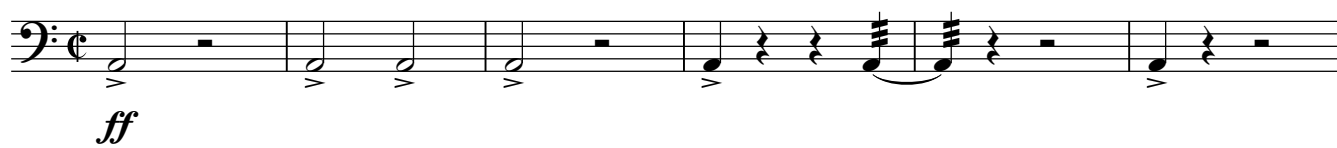

BOMBO
THE CRUZADER
2º Parte

C

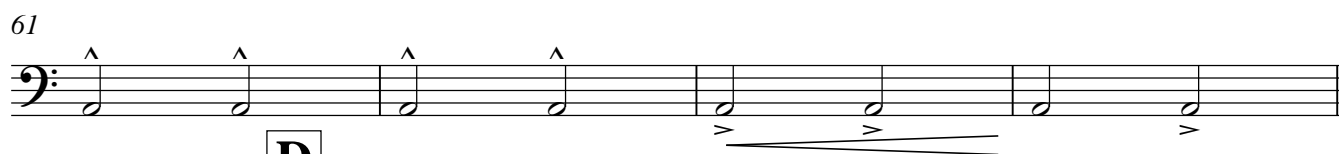
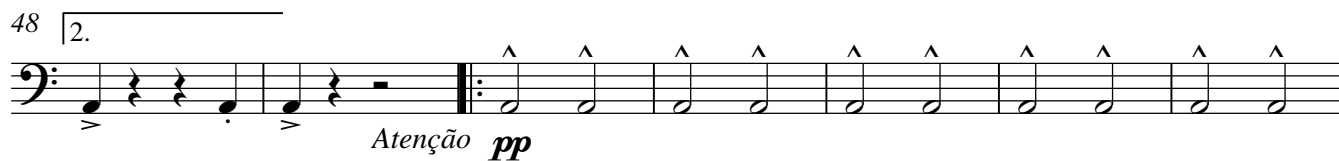

D

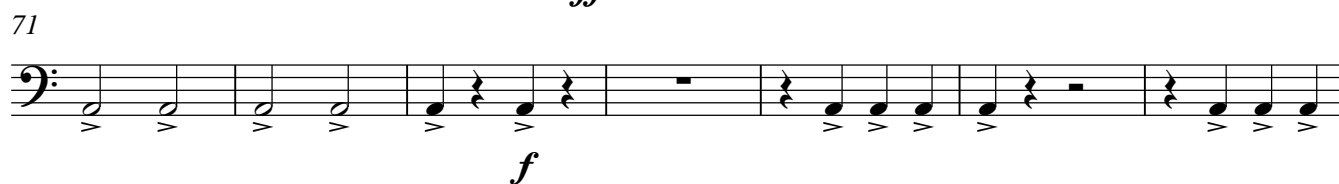
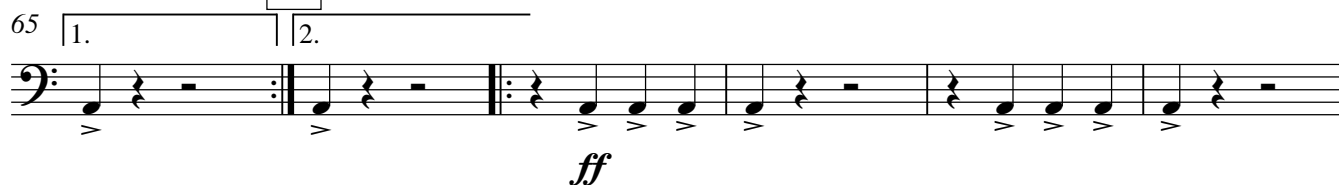

E

