

♩=110

TUSCA

ESTEVÃO MOURA
Digitalização Sibelius: Sgt Almiro

Regência

Flauta

Requinta in E \flat

1 $^{\circ}$ Clarinete in B \flat

2 $^{\circ}$ Clarinete in B \flat

3 $^{\circ}$ Clarinete in B \flat

Saxofone Alto

Saxofone Tenor

Saxofone Baritone

1 $^{\circ}$ Trompa in F

2 $^{\circ}$ Trompa in F

3 $^{\circ}$ Trompa in F

1 $^{\circ}$ Trumpete in B \flat

2 $^{\circ}$ Trumpete in B \flat

3 $^{\circ}$ Trumpete in B \flat

1 $^{\circ}$ Trombone

2 $^{\circ}$ Trombone

3 $^{\circ}$ Trombone

Bombardino in C

Bombardino in B \flat

Baritone

Sousaphone in B \flat

Sousaphone in E \flat

Bombo

Prato

Caixa

13

Reg.

Fl.

E♭ Cl.

Cl.

Cl.

Cl.

A. Sax.

T. Sax.

B. Sax.

Hn.

Hn.

Hn.

Tpt.

Tpt.

Tpt.

Tbn.

Tbn.

Tbn.

Euph.

Euph.

Bar.

Sousa.

Sousa.

Bomb.

Pts.

Cx.

24

Reg.

Fl.

E♭ Cl.

Cl.

Cl.

Cl.

A. Sax.

T. Sax.

B. Sax.

Hn.

Hn.

Hn.

Tpt.

Tpt.

Tpt.

Tbn.

Tbn.

Tbn.

Euph.

Euph.

Bar.

Sousa.

Sousa.

Bomb.

Pts.

Cx.

ff

mf

35

Reg.

Fl.

Ob. Cl.

Cl.

Cl.

Cl.

A. Sax.

T. Sax.

B. Sax.

Hn.

Hn.

Hn.

Tpt.

Tpt.

Tpt.

Tbn.

Tbn.

Tbn.

Euph.

Euph.

Bar.

Sousa.

Sousa.

Bomb.

Pts.

Cx.

46

Reg.

Fl.

E♭ Cl.

Cl.

Cl.

Cl.

A. Sax.

T. Sax.

B. Sax.

Hn.

Hn.

Hn.

Tpt.

Tpt.

Tpt.

Tbn.

Tbn.

Tbn.

Euph.

Euph.

Bar.

Sous.

Sous.

Bomb.

Pts.

Cx.

58

Reg.

Fl.

E♭ Cl.

Cl.

Cl.

Cl.

A. Sax.

T. Sax.

B. Sax.

Hn.

Hn.

Hn.

Tpt.

Tpt.

Tpt.

Tbn.

Tbn.

Tbn.

Euph.

Euph.

Bar.

Sousa.

Sousa.

Bomb.

Pts.

Cx.

71

Reg. *mf* *f* *mf*

Fl. *mf* *ff* *mf*

E♭ Cl. *mf* *ff* *mf*

Cl. *mf* *ff* *mf*

Cl. *mf* *ff* *mf*

Cl. *mf* *ff* *mf*

A. Sax. *mf* *ff* *mf*

T. Sax. *mf* *f* *mf*

B. Sax. *f*

Hn. *f*

Hn. *f*

Hn. *f*

Tpt. *mf* *ff* *mf*

Tpt. *mf* *ff* *mf*

Tpt. *mf* *ff* *mf*

Tbn. *mf* *f* *mf*

Tbn. *mf* *f* *mf*

Tbn. *mf* *f* *mf*

Euph. *mf* *f* *mf*

Euph. *mf* *f* *mf*

Bar. *mf* *f* *mf*

Sousa. *f*

Sousa. *f*

Bomb. *f*

Pts. *f*

Cx. *f*

84

Reg.

Fl.

E♭ Cl.

Cl.

Cl.

Cl.

A. Sax.

T. Sax.

B. Sax.

Hn.

Hn.

Hn.

Tpt.

Tpt.

Tpt.

Tbn.

Tbn.

Tbn.

Euph.

Euph.

Bar.

Sousa.

Sousa.

Bomb.

Pts.

Cx.

ff

mf

p

97

Reg.

Fl.

E♭ Cl.

Cl.

Cl.

Cl.

A. Sax.

T. Sax.

B. Sax.

Hn.

Hn.

Hn.

Tpt.

Tpt.

Tpt.

Tbn.

Tbn.

Tbn.

Euph.

Euph.

Bar.

Sousa.

Sousa.

Bomb.

Pts.

Ck.

1.

2.

ff

f

112

Reg. *pp*

Fl. *pp*

E♭ Cl. *pp*

Cl. *pp*

Cl. *pp*

Cl. *pp*

A. Sax. *pp*

T. Sax. *pp*

B. Sax. *pp*

Hn. *pp*

Hn. *pp*

Hn. *pp*

Tpt. *mf*

Tpt. *mf*

Tpt. *mf*

Tbn. *mf*

Tbn. *mf*

Tbn. *mf*

Euph. *pp*

Euph. *pp*

Bar. *pp*

Sousa. *pp*

Sousa. *pp*

Bomb. *pp*

Pts. *pp*

Cx. *pp*

126

Reg.
Fl.
E♭ Cl.
Cl.
Cl.
Cl.
A. Sax.
T. Sax.
B. Sax.
Hn.
Hn.
Hn.
Tpt.
Tpt.
Tpt.
Tbn.
Tbn.
Tbn.
Euph.
Euph.
Bar.
Sousa.
Sousa.
Bomb.
Pts.
Cx.

139

Reg.
Fl.
E♭ Cl.
Cl.
Cl.
Cl.
A. Sax.
T. Sax.
B. Sax.
Hn.
Hn.
Hn.
Tpt.
Tpt.
Tpt.
Tbn.
Tbn.
Tbn.
Euph.
Euph.
Bar.
Sousa.
Sousa.
Bomb.
Pts.
Cx.

This is a page from a musical score, numbered 153 in the upper left corner. The score is arranged in a system of staves, each representing a different instrument or section. From top to bottom, the parts are: Reg. (Recorder), Fl. (Flute), Eb Cl. (E-flat Clarinet), Cl. (Clarinet), A. Sax. (Alto Saxophone), T. Sax. (Tenor Saxophone), B. Sax. (Baritone Saxophone), Hn. (Horn), Tpt. (Trumpet), Tbn. (Trombone), Euph. (Euphonium), Bar. (Baritone), Sousa. (Sousaphone), Bomb. (Bombardier), Pts. (Percussion), and Ck. (Cymbal). The music is written in a key signature of one flat (B-flat) and a 3/4 time signature. It features a variety of rhythmic patterns, including eighth notes, quarter notes, and groups of triplets. Dynamic markings such as 'mf' (mezzo-forte) are placed below several staves. The notation includes many slurs, ties, and articulation marks, indicating a complex and expressive piece of music.

167

Reg.

Fl.

E♭ Cl.

Cl.

Cl.

Cl.

A. Sax.

T. Sax.

B. Sax.

Hn.

Hn.

Hn.

Tpt.

Tpt.

Tpt.

Tbn.

Tbn.

Tbn.

Euph.

Euph.

Bar.

Sousa.

Sousa.

Bomb.

Pts.

Cx.

179

Reg.

Fl.

E \flat Cl.

Cl.

Cl.

Cl.

A. Sax.

T. Sax.

B. Sax.

Hn.

Hn.

Hn.

Tpt.

Tpt.

Tpt.

Tbn.

Tbn.

Tbn.

Euph.

Euph.

Bar.

Sousa.

Sousa.

Bomb.

Pts.

Cx.

192

Reg.

Fl.

Eb. Cl.

Cl.

Cl.

Cl.

A. Sax.

T. Sax.

B. Sax.

Hn.

Hn.

Hn.

Tpt.

Tpt.

Tpt.

Tbn.

Tbn.

Tbn.

Euph.

Euph.

Bar.

Sousa.

Sousa.

Bomb.

Pts.

Ck.

205

Reg.

Fl.

E♭ Cl.

Cl.

Cl.

Cl.

A. Sax.

T. Sax.

B. Sax.

Hn.

Hn.

Hn.

Tpt.

Tpt.

Tpt.

Tbn.

Tbn.

Tbn.

Euph.

Euph.

Bar.

Sousa.

Sousa.

Bomb.

Pts.

Cx.

219

Reg. *mf*

Fl. *mf*

E♭ Cl. *mf*

Cl. *mf*

Cl. *mf*

Cl. *mf*

A. Sax. *mf*

T. Sax. *mf*

B. Sax. *mf*

Hn. *mf*

Hn. *mf*

Hn. *mf*

Tpt. *f* *mf*

Tpt. *f* *mf*

Tpt. *f* *mf*

Tbn. *mf*

Tbn. *mf*

Tbn. *mf*

Euph. *mf*

Euph. *mf*

Bar. *mf*

Sousa. *mf*

Sousa. *mf*

Bomb. *mf*

Pts.

Cx.

231

Reg.

Fl.

E♭ Cl.

Cl.

Cl.

Cl.

A. Sax.

T. Sax.

B. Sax.

Hn.

Hn.

Hn.

Tpt.

Tpt.

Tpt.

Tbn.

Tbn.

Tbn.

Euph.

Euph.

Bar.

Sousa.

Sousa.

Bomb.

Pts.

Cx.

242

Reg.

Fl.

E♭ Cl.

Cl.

Cl.

Cl.

A. Sax.

T. Sax.

B. Sax.

Hn.

Hn.

Hn.

Tpt.

Tpt.

Tpt.

Tbn.

Tbn.

Tbn.

Euph.

Euph.

Bar.

Sousa.

Sousa.

Bomb.

Pts.

Ck.

253

Reg.

Fl.

E♭ Cl.

Cl.

Cl.

Cl.

A. Sax.

T. Sax.

B. Sax.

Hn.

Hn.

Hn.

Tpt.

Tpt.

Tpt.

Tbn.

Tbn.

Tbn.

Euph.

Euph.

Bar.

Sousa.

Sousa.

Bomb.

Pts.

Cx.

265

Reg.

Fl.

Eb Cl.

Cl.

Cl.

Cl.

A. Sax.

T. Sax.

B. Sax.

Hn.

Hn.

Hn.

Tpt.

Tpt.

Tpt.

Tbn.

Tbn.

Tbn.

Euph.

Euph.

Bar.

Sous.

Sous.

Bomb.

Pts.

Cx.

TUSCA

Regência

ESTEVÃO MOURA

Digitalização Sibelius: Sgt Almiro

♩=110

7 *ff*

16 *mf*

25

36 *p*

48 *f* *f* *p*

59 *mf* *f*

70 *mf* *f* *mf*

83

93 *p*

100 1. 2.

113 *pp*

125

138

150

162 *mf*

173

184

194 *p*

202 *p*

211 *ff*

223 *mf*

236

247

258 *f*

267 *p*

TUSCA

ESTEVÃO MOURA
Digitalização Sibelius: Sgt Almiro

♩=110

ff

11

18

25 *ff* *mf*

31

37 *p*

49 *f* *p*

63 *f* *mf*

75 *ff* *mf*

84 *ff* *mf*

92 *p*

100 *ff* *ff* *f*

112 *pp*

125

138

154

168

180

190

202

211

223

231

239

247

255

266

TUSCA

ESTEVÃO MOURA

Digitalização Sibelius: Sgt Almiro

♩=110 $\hat{^}$

ff

2

11

18

24 *ff* *mf*

31

37 *p*

48 *f* *p*

60 *f*

71 *mf* *ff* *mf*

80 *ff* *mf*

88 *p*

97 1. 2. *ff*

104 *ff* *f* 2

Requinta in E \flat TUSCA
2° Parte

114 **47** *mf* 3

171 3

183

191 *p* 2 *p* 2

202 *p*

211 *ff* 3 *p* 4

223 *mf*

230

238 *f*

246 *mf*

254 3 3 3 *f* *ff*

264 *p*

269

TUSCA

ESTEVÃO MOURA

Digitalização Sibelius: Sgt Almiro

♩=110

ff

2

11

18

25

ff

mf

31

37

p

49

f

p

62

2

f

mf

73

ff

mf

82

ff

mf

91

p

100

1. 2.

ff

ff

f

112

2

pp

125

3

138

150

162

175

186

198

208

219

230

238

247

256

267

mf

p

ff

f

ff

p

mf

f

ff

p

TUSCA

ESTEVÃO MOURA

Digitalização Sibelius: Sgt Almiro

$\text{♩} = 110$

ff

12

19

25

mf

31

37

p

49

f *p*

62

f *mf*

74

ff *mf*

83

ff *mf*

91

p

100

1. 2.

ff *ff* *f*

112

pp

125

138

150

162 *mf*

175

186 *p*

198 *p*

208 *ff*

219 *mf*

231

239 *f*

247 *mf*

256 *f* *ff*

267 *p*

TUSCA

ESTEVÃO MOURA

Digitalização Sibelius: Sgt Almiro

♩=110

ff

2

11

18

25

ff

mf

31

37

p

49

f

62

2

f

mf

74

ff

mf

83

ff

mf

91

p

100

1. 2.

ff

ff

f

112

2

pp

125

3

3

3

3

3

138

150

162 *mf*

175

186 *p* **2**

198 *p* **2** *p*

209 *ff* **4**

223 *mf*

231

239 *f*

247 *mf*

256 *f* *ff*

267 *p*

TUSCA

ESTEVÃO MOURA

Digitalização Sibelius: Sgt Almiro

♩=110

ff *mf* *mf* *ff* *p* *p* *f* *mf* *ff* *pp* *f*

14 25 35 46 57 68 79 89 100 113 126 136

Saxofone Alto
TUSCA
2° Parte

146

160

171

181

191

207

218

229

238

247

262

269

mf

p

ff *p*

mf

mf

f *ff* *p*

TUSCA

ESTEVÃO MOURA

Digitalização Sibelius: Sgt Almiro

♩=110 ^

ff

7 ²

20 *ff*

29 ^

37

47

57 *mf*

67 *f* *mf* *f*

79 *mf* ^

91

100 1. 2. ^ ^

113 *pp* 3 3 3 3 3

125 3 3 3

Saxofone Tenor
TUSCA
2° Parte

138

150

162 *mf*

173

183

192 2

202

211 *ff*

223

235

247

261 *f* *ff*

269

TUSCA

ESTEVÃO MOURA

Digitalização Sibelius: Sgt Almiro

♩=110

7 *ff*

20 *mf*

29 *ff*

37

50 *f*

63 *mf* *f*

74 *f*

85 *ff* *p*

96 1. 2.

105

114 *pp*

126

138

150

162 *mf*

172

184

197

210 *ff* *p*

222 *mf*

235

247

258 *f*

267 *p*

TUSCA

ESTEVÃO MOURA

Digitalização Sibelius: Sgt Almiro

♩=110

ff *mf*

14

25 *ff* *mf*

37 *p*

48

60 *mf* *f*

72 *f*

83 *ff*

91 *p*

100 1. 2. *f* *f* *f*

114

pp

125

137

149

f

161

mf

172

183

193

8

211

ff *p*

223

mf

234

245

255

2

ff

267

6

TUSCA

ESTEVÃO MOURA

Digitalização Sibelius: Sgt Almiro

♩=110

ff

2

mf

14

25

ff

mf

37

p

48

2

60

mf

f

72

f

83

ff

91

p

100

1. 2.

f

f

f

2

114 *pp*

125

137

149 *f*

161 *mf*

172

183

193 8

211 *ff* *p*

223 *mf*

234

245 *f*

255 2 *ff*

267 6

TUSCA

3º Trompa in F

ESTEVÃO MOURA

Digitalização Sibelius: Sgt Almiro

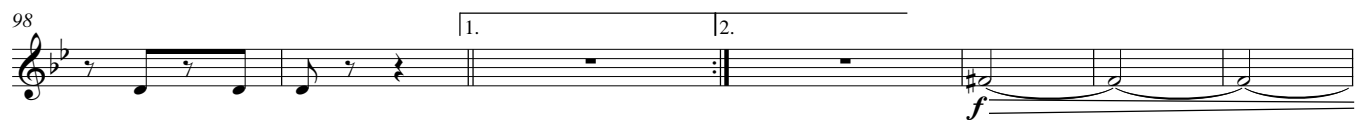
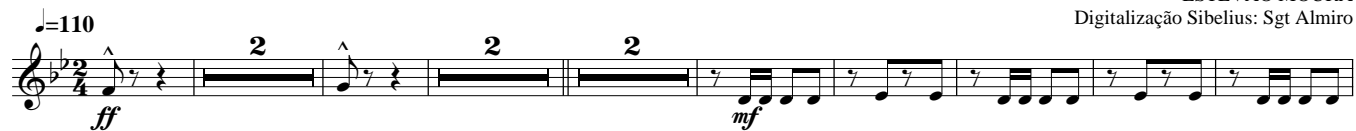

TUSCA
2° Parte

114 *pp*

126

138

150 *f*

162 *mf*

173

184 8

202

211 *ff* *p*

223 *mf*

234

245 *f*

255 2 *ff*

267 6

TUSCA

ESTEVÃO MOURA

Digitalização Sibelius: Sgt Almiro

♩=110

ff

2

11

18

25

ff

10

p

45

f

2

p

58

3

2

f

71

mf

ff

mf

83

ff

mf

7

100

1.

2.

ff

ff

110

4

mf

2

2

2

127

3

2

3

139

2

3

2

152

3

3

3

1° Trumpete in B \flat
TUSCA
2° Parte

158 *mf*

169

179

187 8

202 *p*

211 *ff* *f*

223 *mf*

231

239 *f*

247

257 *f* *ff*

266 *p*

TUSCA

ESTEVÃO MOURA

Digitalização Sibelius: Sgt Almiro

♩=110

ff

2

11

18

25

ff

10

p

45

f

2

p

58

3

2

f

71

mf

ff

mf

83

ff

mf

7

100

1.

2.

ff

ff

110

4

mf

2

2

2

127

3

2

3

139

2

3

2

152

3

3

3

158 *mf*

169

179

187 8

202 *p*

211 *ff* *f*

223 *mf*

231

239 *f*

247

257 *f* *ff*

266 *p*

TUSCA

ESTEVÃO MOURA

Digitalização Sibelius: Sgt Almiro

♩=110

ff

7

15

21

25

10

p

45

2

f

p

58

3

2

f

71

mf

ff

mf

83

ff

mf

7

100

1.

2.

ff

ff

110

4

mf

2

2

2

127

3

2

3

138

2

3

2

151

162

172

182

193

210

223

231

239

247

257

266

TUSCA

ESTEVÃO MOURA

Digitalização Sibelius: Sgt Almiro

♩=110

ff

7 *mf*

20

29

37

46 *f*

56

66 *mf* *f* *mf* *f*

78 *mf*

90 *p*

99

111 *mf*

123

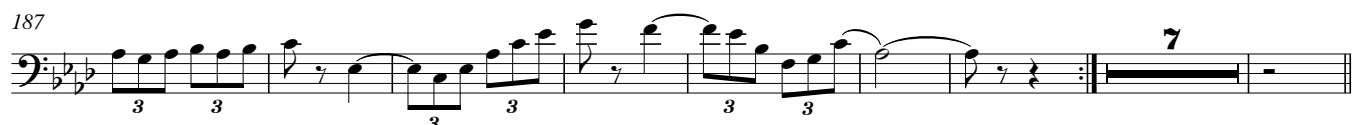
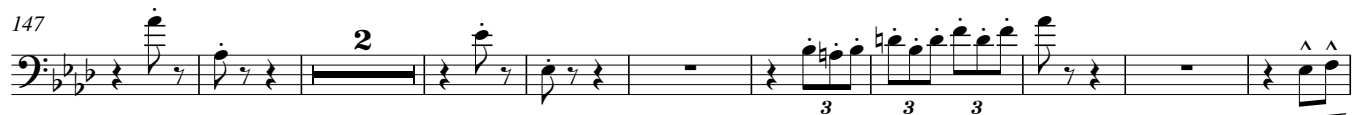

TUSCA

ESTEVAO MOURA

Digitalização Sibelius: Sgt Almiro

♩=110

ff *mf*

15

25 *mf* *f* *mf* *f*

45

56

66 *mf* *f* *mf* *f*

78 *mf*

90

100 1. 2.

113 *mf*

127 3 2 3

139 2 3

152 3 3 3

169

179

Exercise 179

187

202

Example 10

[illegible]

223

233

Example 233 is a single staff in bass clef with a key signature of one flat. The melody consists of eighth and sixteenth notes with rests.

243

254

3 3 3 3 3 3 3 3

261

f

Allegretto

267

6

TUSCA

ESTEVÃO MOURA

Digitalização Sibelius: Sgt Almiro

♩=110

ff *mf*

15

25

45

56

66

mf *f* *mf* *f*

78

mf

90

100

113

mf

127

139

152

3° Trombone
TUSCA
2° Parte

158

169

179

190

208

220

230

238

247

257

267

TUSCA

ESTEVÃO MOURA

Digitalização Sibelius: Sgt Almiro

♩=110 [^]

ff

7 ²

mf

20

29

37

47

f

57

mf

67

f *mf* *f* *mf*

80

91

p

100

113

pp

125

Bombardino in C

TUSCA

2° Parte

138

150

162 *mf*

173

183

192 *p*

202

211 *ff*

223 *mf*

236

247

258 *f*

267 *p*

TUSCA

ESTEVÃO MOURA

Digitalização Sibelius: Sgt Almiro

♩=110 ^

ff

7 *mf*

17

25

35

45 *f*

54

64 *mf* *f* *mf*

75 *f* *mf*

88 *p*

98

110 *pp*

119

Bombardino in Bb

TUSCA

2° Parte

130

144

158

169

179

189

201

210

222

235

247

258

267

mf

p

ff

f

p

TUSCA

ESTEVÃO MOURA

Digitalização Sibelius: Sgt Almiro

♩=110

ff

7 *mf*

20

29

37

47 *f*

57 *mf*

67 *f* *mf* *f*

79 *mf*

91 *p*

100 1. 2.

113 *pp*

125

Baritone Bb
TUSCA
2° Parte

138

150

162 *mf*

173

183

192 *p*

202

211 *ff*

223 *mf*

236

247

258 *f*

267 *p*

TUSCA

ESTEVÃO MOURA

Digitalização Sibelius: Sgt Almiro

$\text{♩} = 110$ ^

ff

7 *mf*

20

29

37

50 *f*

63 *mf* *f*

75 *f*

86 *p*

97

105

114 *pp*

123

Sousaphone in B \flat
TUSCA
2° Parte

132

141

150

160

172

185

198

211

223

235

247

261

268

ff *p* *mf* *f* *p*

TUSCA

ESTEVÃO MOURA

Digitalização Sibelius: Sgt Almiro

♩=110

ff

7 *mf*

20

29

37

50 *f*

63 *mf* *f*

75 *f*

86 *p*

97

105

114 *pp*

123

Sousaphone in E♭

TUSCA

2° Parte

TUSCA

ESTEVAO MOURA

Digitalização Sibelius: Sgt Almiro

♩=110

f *p*

12 24 42 50 58 69 81 93 114 125 136 146

2 2 2 10 2 7 1. 2. 2

Bombo
TUSCA
2° Parte

155

162

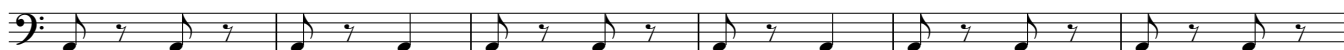

168

179

190

211

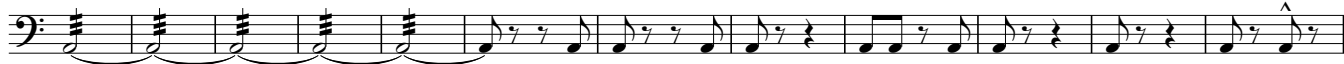

223

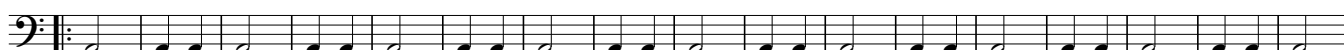

240

253

267

TUSCA

ESTEVÃO MOURA

Digitalização Sibelius: Sgt Almiro

♩=110 ^

2 **2** **2**

f *p*

16

25 **10**

46 **2**

56

66

75

83

91 **7** 1. 2. **2**

105 **2**

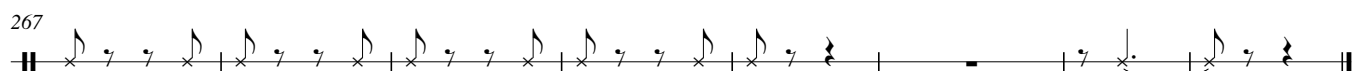
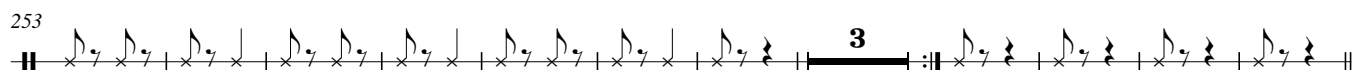
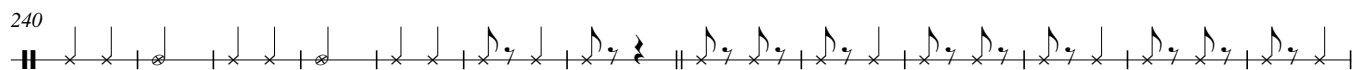
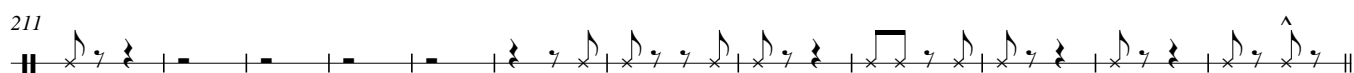
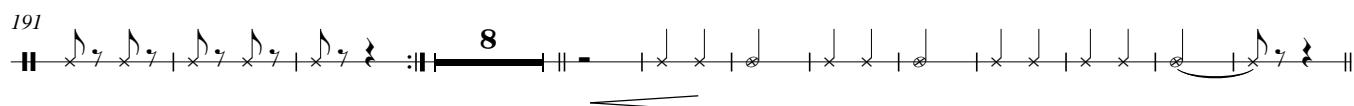
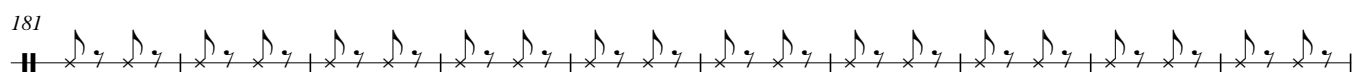
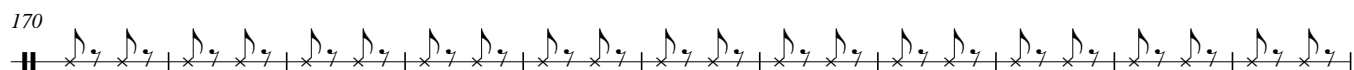
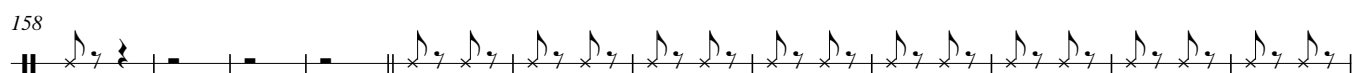
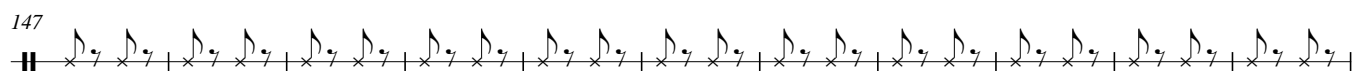
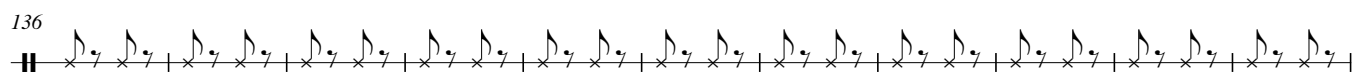

TUSCA

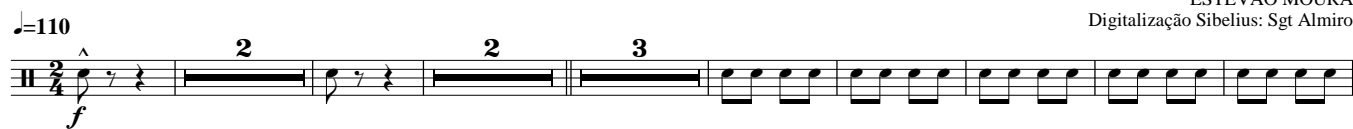
ESTEVÃO MOURA
Digitalização Sibelius: Sgt Almiro

114

125

136

147

159

172

184

202

211

223

235

247

260

