

# Bombardino em Desfile

Flauta C

Requinta E $\flat$

1 $^{\circ}$  e 2 $^{\circ}$  Clarinetes B $\flat$

3 $^{\circ}$  e 4 $^{\circ}$  Clarinetes B $\flat$

1 $^{\circ}$  e 3 $^{\circ}$  Sax-Alto E $\flat$

2 $^{\circ}$  e 4 $^{\circ}$  Sax-Tenor B $\flat$

Sax-Barítono E $\flat$

Trompas F

Sax-Hornes E $\flat$

Trompetes B $\flat$

Trombones C

Bombardino B $\flat$

Bombardino C

Tuba B $\flat$

Tuba E $\flat$

Percussão

6

FL

RQ

CL 1 e 2

CL 3 e 4

SA

ST

SB

TP

SH

CT

TV

BS

BD

TS

TM

PE

11

FL

RQ

CL 1 e 2

CL 3 e 4

SA

ST

SB

TP

SH

CT

TV

BS

BD

TS

TM

PE

17

FL

RQ

CL 1 e 2

CL 3 e 4

SA

ST

SB

TP

SH

CT

TV

BS

BD

TS

TM

PE

25

FL

RQ

CL 1 e 2

CL 3 e 4

SA

ST

SB

TP

SH

CT

TV

BS

BD

TS

TM

PE

32

FL

RQ

CL 1 e 2

CL 3 e 4

SA

ST

SB

TP

SH

CT

TV

BS

BD

TS

TM

PE

38

FL

RQ

CL 1 e 2

CL 3 e 4

SA

ST

SB

TP

SH

CT

TV

BS

BD

TS

TM

PE

45

To Coda

1.

FL

RQ

CL 1 e 2

CL 3 e 4

SA

ST

SB

TP

SH

CT

TV

BS

BD

TS

TM

PE

52

FL

RQ

CL 1 e 2

CL 3 e 4

SA

ST

SB

TP

SH

CT

TV

BS

BD

TS

TM

PE

2.

59

FL

RQ

CL 1 e 2

CL 3 e 4

SA

ST

SB

TP

SH

CT

TV

BS

BD

TS

TM

PE

66

FL

RQ

CL 1 e 2

CL 3 e 4

SA

ST

SB

TP

SH

CT

TV

BS

BD

TS

TM

PE

72

FL

RQ

CL 1 e 2

CL 3 e 4

SA

ST

SB

TP

SH

CT

TV

BS

BD

TS

TM

PE

78

FL

RQ

CL 1 e 2

CL 3 e 4

SA

ST

SB

TP

SH

CT

TV

BS

BD

TS

TM

PE

84

FL

RQ

CL 1 e 2

CL 3 e 4

SA

ST

SB

TP

SH

CT

TV

BS

BD

TS

TM

PE

90

1. 2.

FL

RQ

CL 1 e 2

CL 3 e 4

SA

ST

SB

TP

SH

CT

TV

BS

BD

TS

TM

PE

95

FL

RQ

CL 1 e 2

CL 3 e 4

SA

ST

SB

TP

SH

CT

TV

BS

BD

TS

TM

PE

101 D.S. al Coda

FL RQ CL 1 e 2 CL 3 e 4 SA ST SB TP SH CT TV BS BD TS TM PE

107  CODA

FL

RQ

CL 1 e 2

CL 3 e 4

SA

ST

SB

TP

SH

CT

TV

BS

BD

TS

TM

PE

110

FL

RQ

CL 1 e 2

CL 3 e 4

SA

ST

SB

TP

SH

CT

TV

BS

BD

TS

TM

PE

## Flauta C

## Bombardino em Desfile

3 3 3

7

12 3 3

18 2

28

38

48 To Coda 1. 2.

57 15

78 14 1. 2. 2

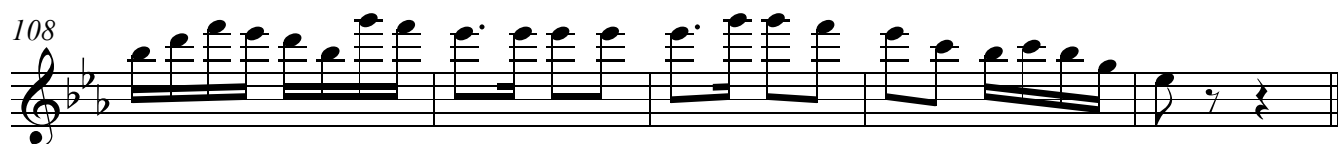
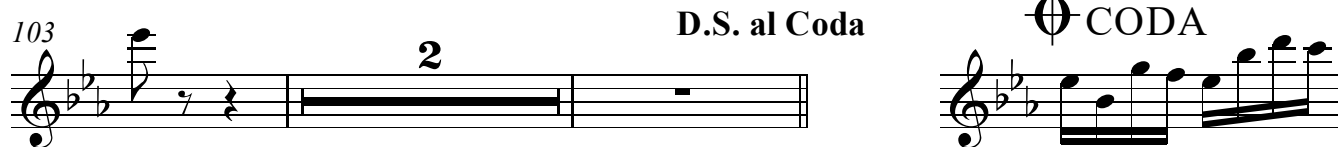

Requinta Eb

## Bombardino em Desfile

1. 3 3 3

7

12 3 3

18 2

28

38

48 To Coda 1. 2.

57 15

78 14 1. 2. 2

## Requinta Eb

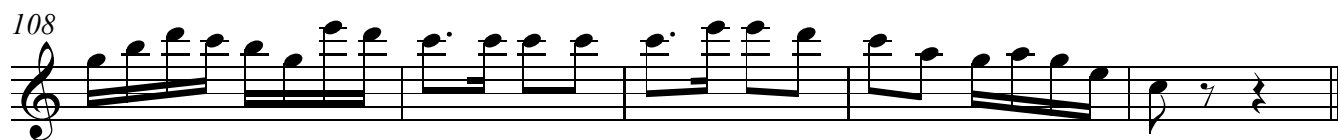
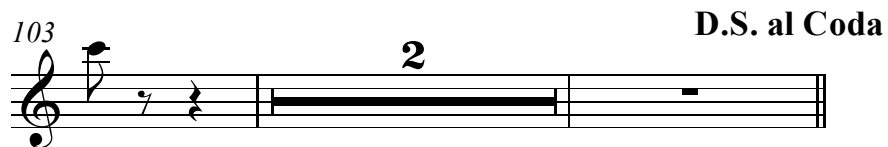

# Bombardino em Desfile

1

8

13

20

30

40

49

58

79

98

To Coda

2

106

**D.S. al Coda**

1° e 2° Clarinetes B $\flat$

**CODA**

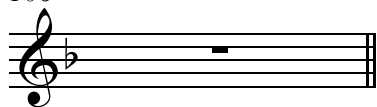

109

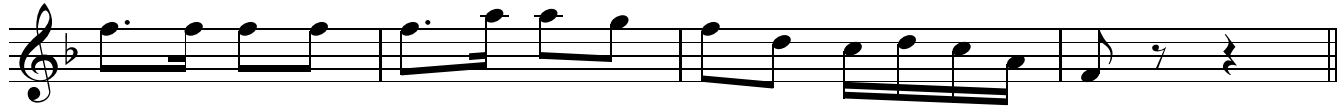

## Bombardino em Desfile

8

13

20

29

39

48 To Coda 1. 2.

57 15

78 14 1. 2. 2

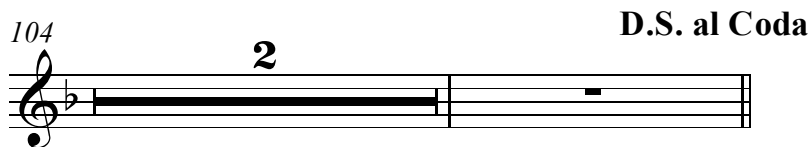

# Bombardino em Desfile

1

8

13

20

29

39

48 To Coda

56

63

98

2

106

**D.S. al Coda**

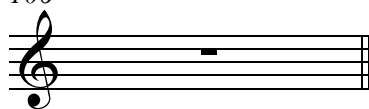

1<sup>o</sup> 3<sup>o</sup> Sax-Alto E $\flat$

**CODA**

109

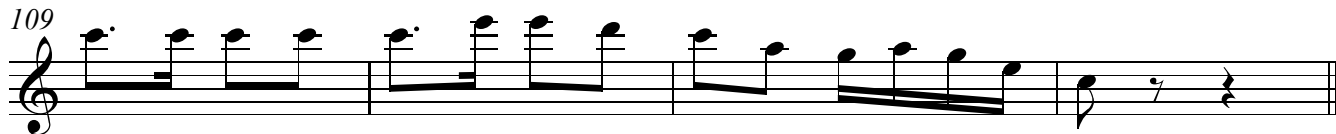

## Bombardino em Desfile

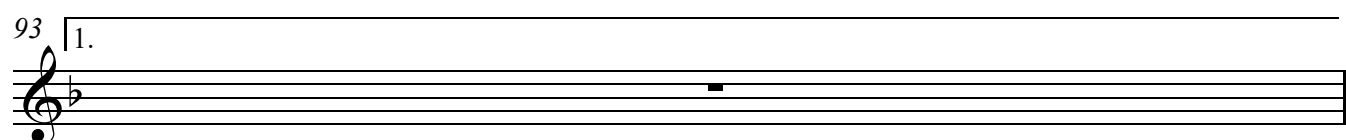
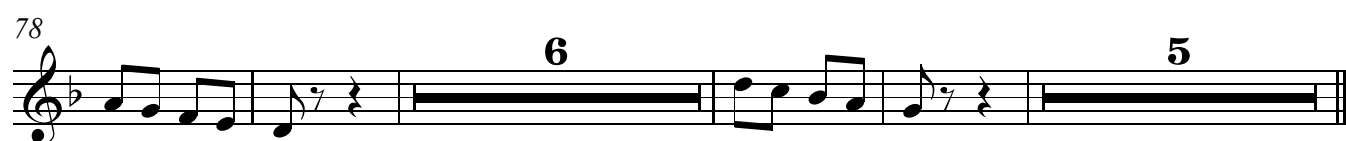
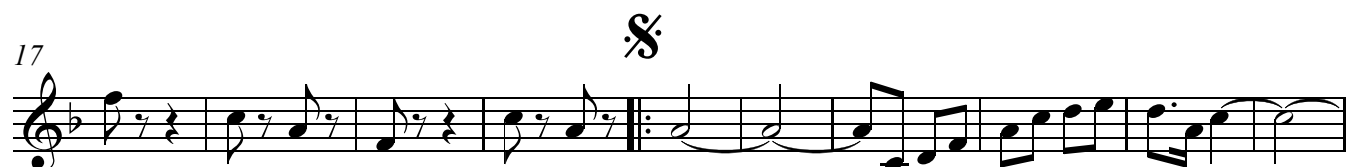

Sax-Barítono Eb

## Bombardino em Desfile

9

17

25

[illegible]

40 To Coda

3

49 1. 2.

[illegible]

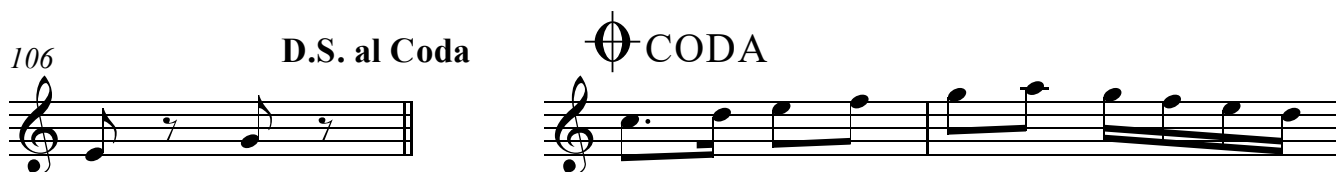
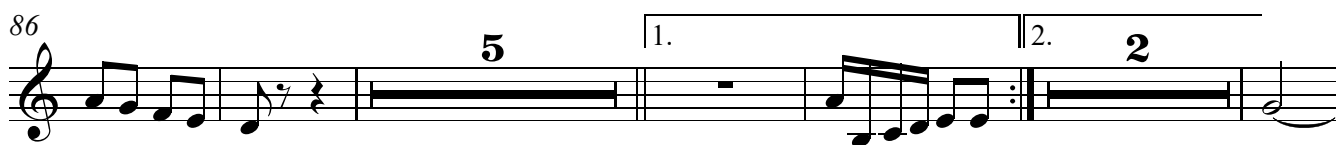
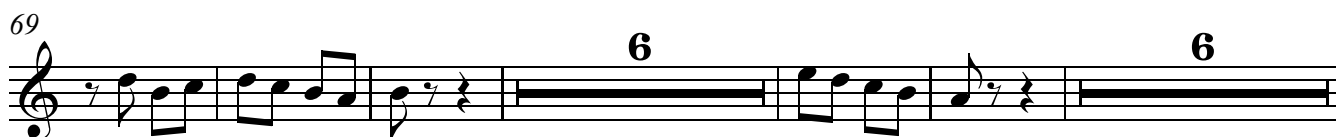

Trompas F

# Bombardino em Desfile

9

17

26

[illegible]

42 To Coda

49

1.

2.

58

15

78

92

1.

2.

3

8

D.S. al Coda

## Bombardino em Desfile

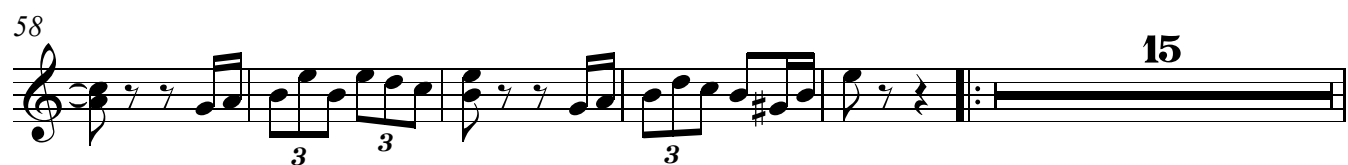
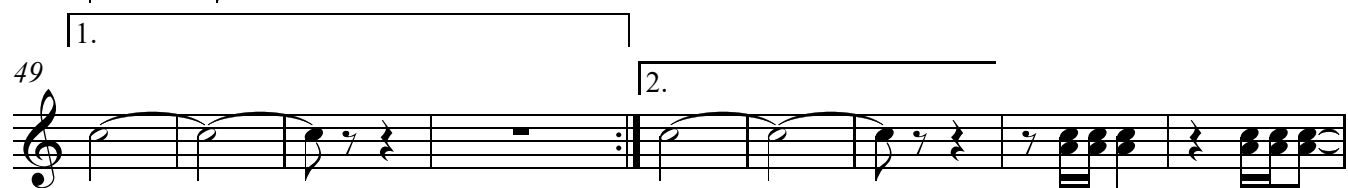
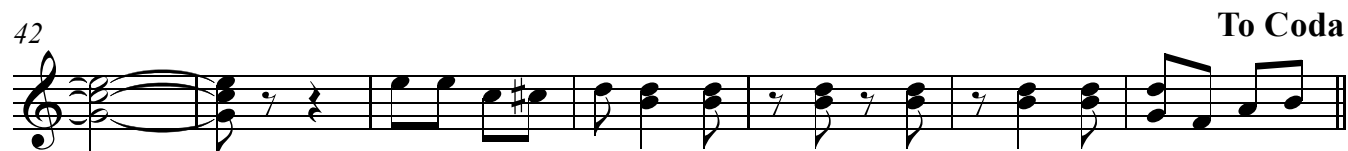

Trompetes B $\flat$

## Bombardino em Desfile

8

13

20

30

40

To Coda

49

58

83

93

1.

2.

3

3

3

2

20

6

2

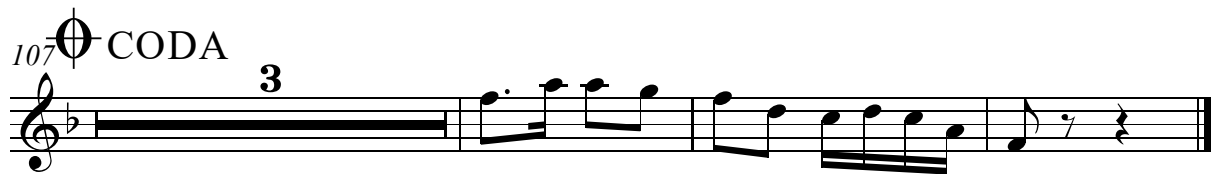
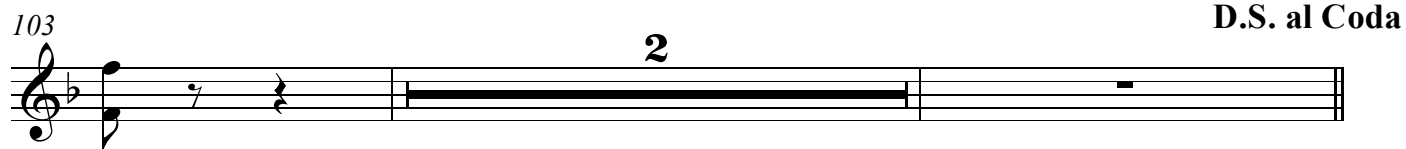
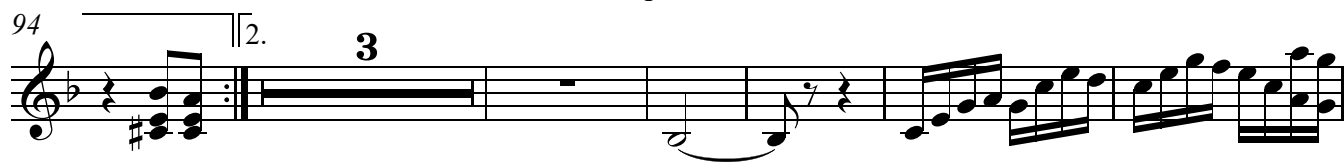
Trompetes B $\flat$ 

Trombones C

# Bombardino em Desfile

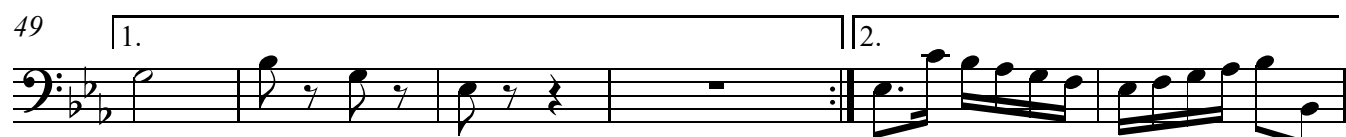
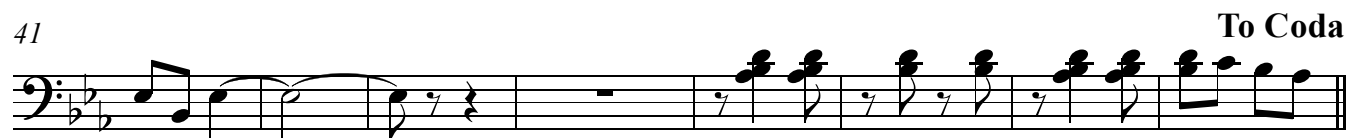
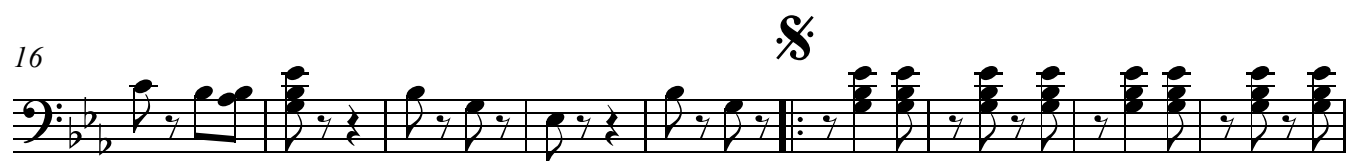
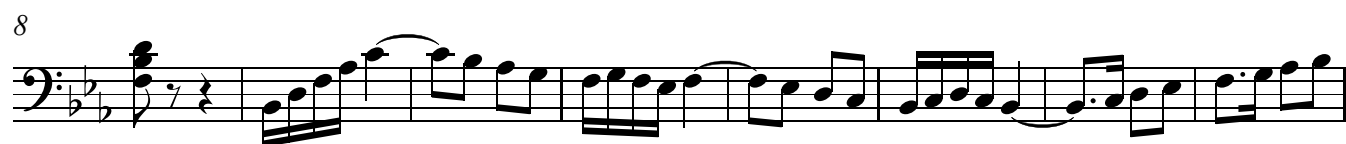

61

69

77

85

93

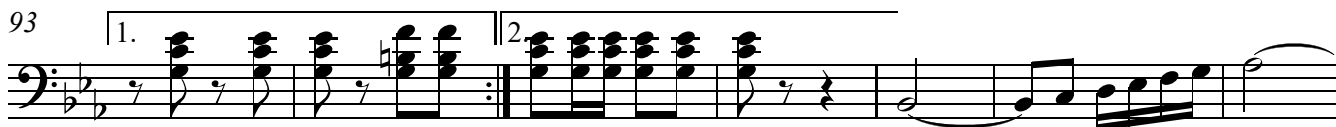

100

D.S. al Coda

107  $\Phi$  CODA

## Bombardino em Desfile

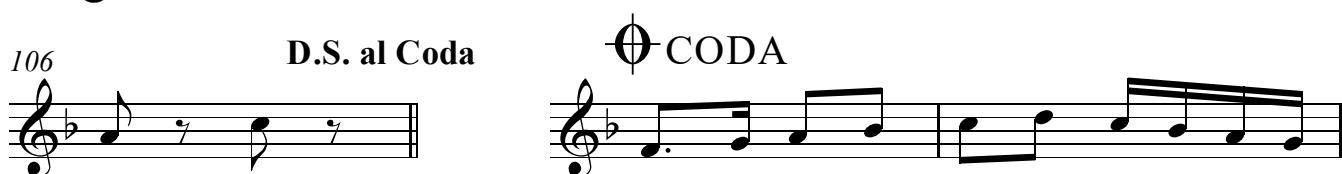
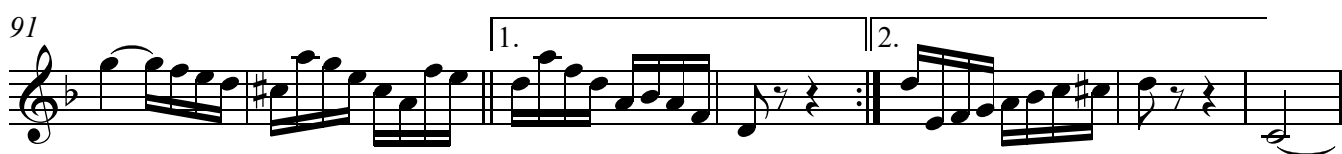

## Bombardino em Desfile

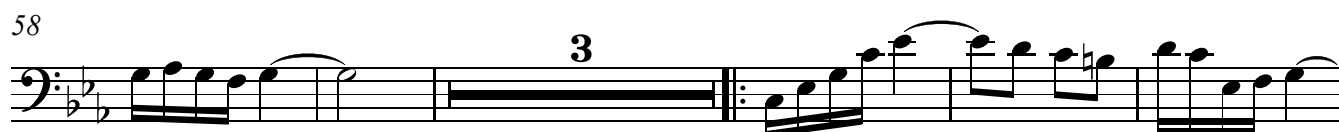
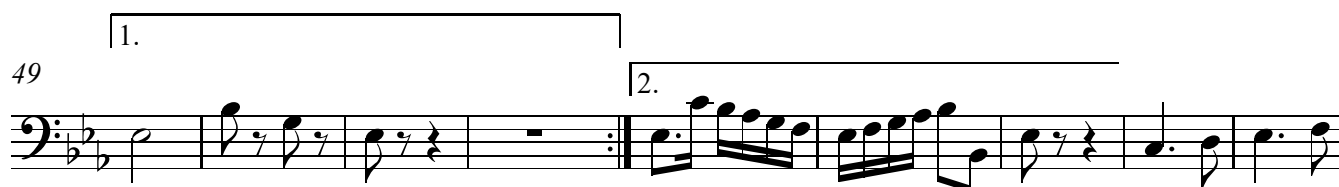
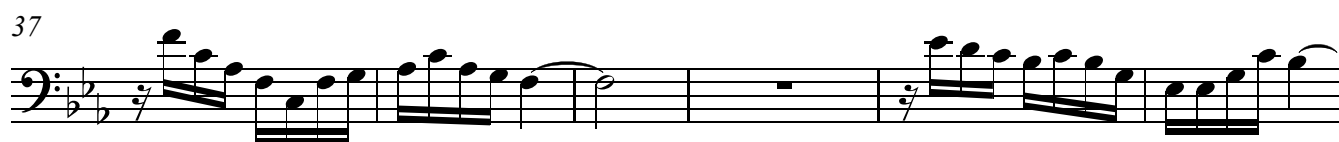
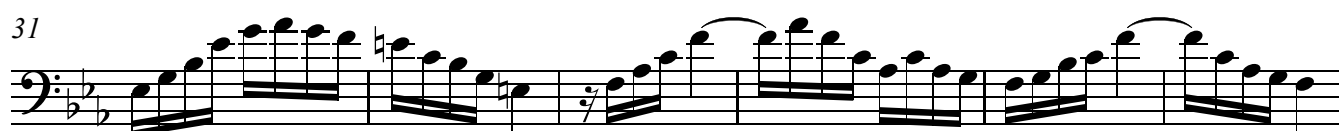
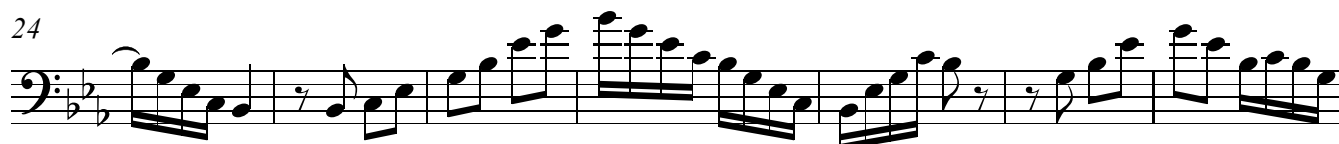

## Bombardino C

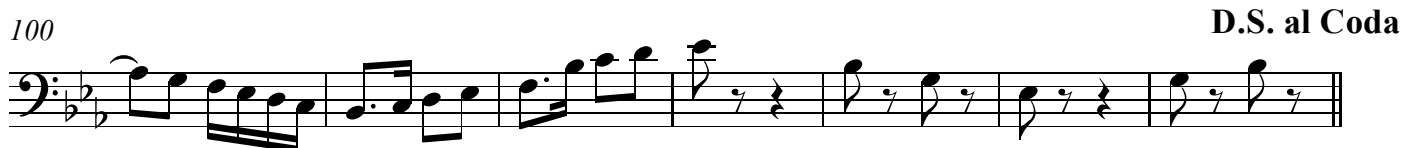
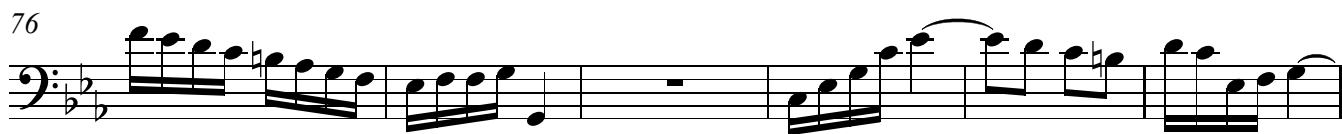

107  CODA

Tuba B $\flat$

## Bombardino em Desfile

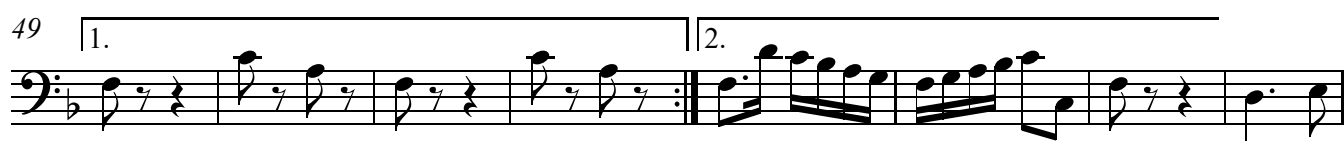
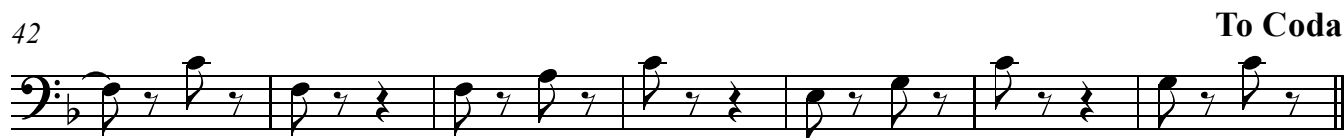
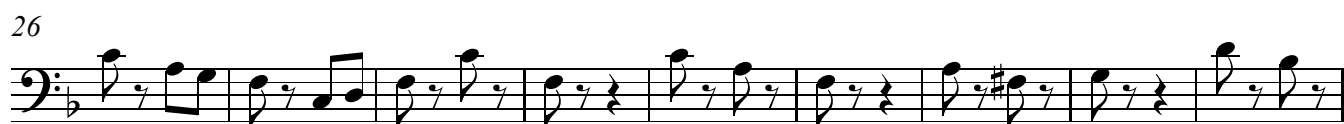
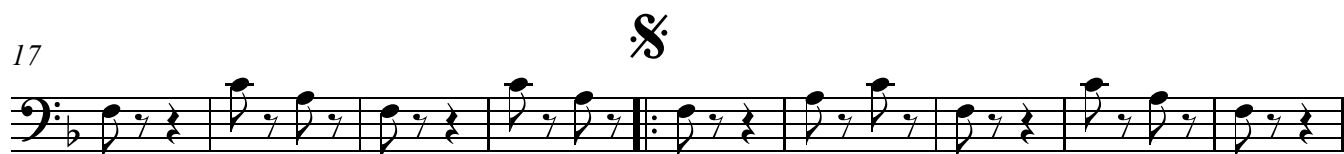

84

93

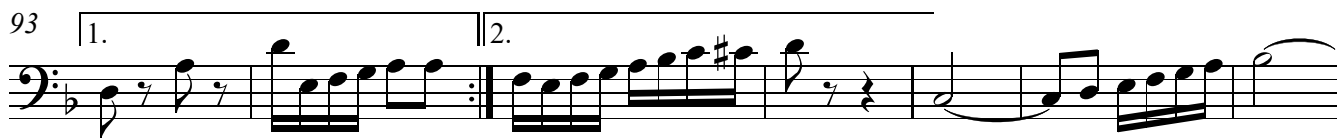

100

D.S. al Coda

107  $\Phi$  CODA

Tuba Eb

## Bombardino em Desfile

8

16

25

34

41

To Coda

49

57

66

75

## Bombardino em Desfile

12

20

29

38

46

54

63

98

107  CODA