

Dobrado Comandante Alerrandro

Por Fábio Mesquita

$\text{♩} = 116$

Piccolo

Flauta

Oboe

Clarinete E \flat

Clarinete B \flat 1

Clarinete B \flat 2

Clarinete B \flat 3

Clarone Baixo B \flat

Fagote

Sax Alto

Sax Tenor

Sax Baritone

Trumpete B \flat 1

Trumpete B \flat 2

Trumpete B \flat 3

Horn F 1

Horn F 2,3

Trombone 1

Trombone 2

Trombone 3

Euphonium

Tuba

Caixa

Bumbo

Pratos

[illegible]

17

Picc.

Flt.

Ob.

E♭ Cl.

Cl. 1

Cl. 2

Cl. 3

B. Cl.

Bsn.

A Sax.

T Sax.

B Sax.

Tpt. 1

Tpt. 2

Tpt. 3

Hn. 1

Hn. 2,3

Tbn. 1

Tbn. 2

Tbn. 3

Euph.

Tba.

Cx.

Bmb.

Prt.

25

Picc.

Flt.

Ob.

E♭ Cl.

Cl. 1

Cl. 2

Cl. 3

B. Cl.

Bsn.

A Sax

T Sax.

B Sax.

Tpt. 1

Tpt. 2

Tpt. 3

Hn. 1

Hn. 2,3

Tbn. 1

Tbn. 2

Tbn. 3

Euph.

Tba.

Cx.

Bmb.

Prt.

Dobrado Comandante Alerrandro

33

Picc.

Flt.

Ob.

E♭ Cl.

Cl. 1

Cl. 2

Cl. 3

B. Cl.

Bsn.

A Sax.

T Sax.

B Sax.

Tpt. 1

Tpt. 2

Tpt. 3

Hn. 1

Hn. 2,3

Tbn. 1

Tbn. 2

Tbn. 3

Euph.

Tba.

Cx.

Bmb.

Prt.

Dobrado Comandante Alerrandro

41 Φ

1. 2. B

Picc. *mf* *tr*

Flt. *mf* *tr*

Ob. *mf* *tr*

E♭ Cl. *mf*

Cl. 1 *mp*

Cl. 2 *mp*

Cl. 3 *mp*

B. Cl. *mp*

Bsn. *p*

A Sax. *mp*

T Sax. *mp*

B Sax. *mp*

Tpt. 1

Tpt. 2

Tpt. 3

Hn. 1 *p*

Hn. 2,3 *p*

Tbn. 1 *p*

Tbn. 2 *p*

Tbn. 3 *p*

Euph. *mp*

Tba. *mp*

Cx. $\frac{2}{\#}$ *p*

Bmb. $\frac{2}{\#}$ *p*

Prt. $\frac{2}{\#}$ *p*

p

49

Picc. (tr)

Flt. (tr)

Ob. (tr)

E♭ Cl.

Cl. 1

Cl. 2

Cl. 3

B. Cl.

Bsn.

A Sax.

T Sax.

B Sax.

Tpt. 1 *mf*

Tpt. 2

Tpt. 3

Hn. 1

Hn. 2,3

Tbn. 1

Tbn. 2

Tbn. 3

Euph.

Tba.

Cx. 2

Bmb. 2

Prt. 2

f

9

67

Picc.

Flt.

Ob.

E♭ Cl.

Cl. 1

Cl. 2

Cl. 3

B. Cl.

Bsn.

A Sax

T Sax.

B Sax.

Tpt. 1

Tpt. 2

Tpt. 3

Hn. 1

Hn. 2,3

Tbn. 1

Tbn. 2

Tbn. 3

Euph.

Tba.

Cx.

Bmb.

Prt.

1.

2.

Ao

S

O

mp

f

ff

2

75

Picc.

Flt.

Ob.

E♭ Cl.

Cl. 1

Cl. 2

Cl. 3

B. Cl.

Bsn.

A Sax

T Sax.

B Sax.

Tpt. 1

Tpt. 2

Tpt. 3

Hn. 1

Hn. 2,3

Tbn. 1

Tbn. 2

Tbn. 3

Euph.

Tba.

Cx.

Bmb.

Prt.

82 C Trio $\text{♩} = \text{♩}$

Picc. mf

Flt. mf

Ob. mf

E♭ Cl. mf

Cl. 1 mf

Cl. 2 mf

Cl. 3 mf

B. Cl. mf

Bsn. mf

A Sax mf

T Sax. mf

B Sax. mf

Tpt. 1 mf

Tpt. 2 mf

Tpt. 3 mf

Hn. 1 mp

Hn. 2,3 mp

Tbn. 1 mp

Tbn. 2 mp

Tbn. 3 mp

Euph. mf

Tba. mp

Cx. p

Bmb. mp

Prt.

Doña do Comandante Alemantho

Woodwinds: Piccolo (Picc.), Flute (Flt.), Oboe (Ob.), E♭ Clarinet (Eb Cl.), Clarinet 1 (Cl. 1), Clarinet 2 (Cl. 2), Clarinet 3 (Cl. 3), Bass Clarinet (B. Cl.), Bassoon (Bsn.), Alto Saxophone (A Sax.), Tenor Saxophone (T Sax.), and Baritone Saxophone (B Sax.).

Brass: Trumpet 1 (Tpt. 1), Trumpet 2 (Tpt. 2), Trumpet 3 (Tpt. 3), Horn 1 (Hn. 1), Horns 2 & 3 (Hn. 2,3), Trombone 1 (Tbn. 1), Trombone 2 (Tbn. 2), Trombone 3 (Tbn. 3), Euphonium (Euph.), and Tuba (Tba.).

Percussion: Cymbal (Cx.), Bombardone (Bmb.), and Snare Drum (Prt.).

[illegible]

Dobrado Comandante Alemán

118

Picc.

Flt.

Ob.

E♭ Cl.

Cl. 1

Cl. 2

Cl. 3

B. Cl.

Bsn.

A Sax.

T Sax.

B Sax.

Tpt. 1

Tpt. 2

Tpt. 3

Hn. 1

Hn. 2,3

Tbn. 1

Tbn. 2

Tbn. 3

Euph.

Tba.

Cx.

Bmb.

Prt.

Piccolo

Dobrado Comandante Alerrandro

Por Fábio Mesquita

$\text{♩} = 116$

ff

7

13 **A** ♩
mf

18

23

28

33

38

43 1. 2. **B** *tr*
mf

49 (tr) 2 *tr* 9

Dobrado Comandante Alerrandro

2

Piccolo

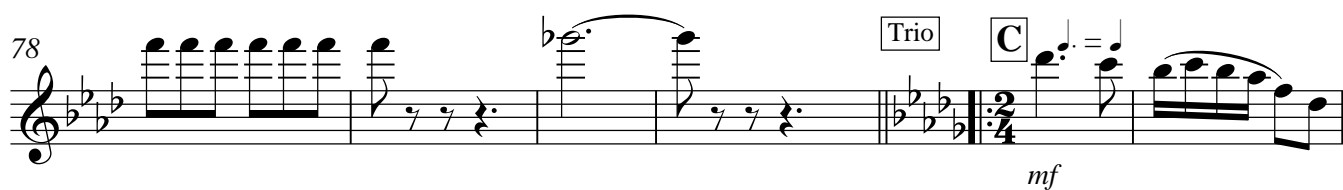
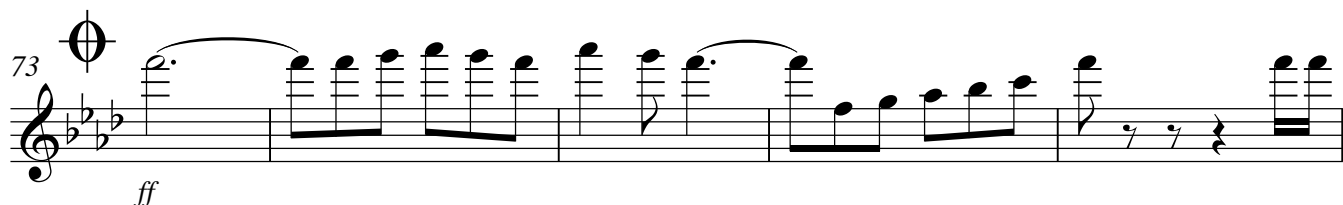
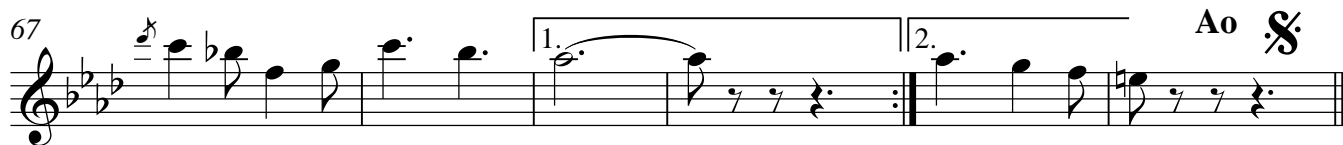

Dobrado Comandante Alerrandro

Por Fábio Mesquita

$\text{♩} = 116$

ff

7

13 **A** trill
mf

18

23

28

33

38

43 **B** *trill*
mf

49 *(tr)* **2** *trill* **9**

Dobrado Comandante Alerrandro

2

Flauta

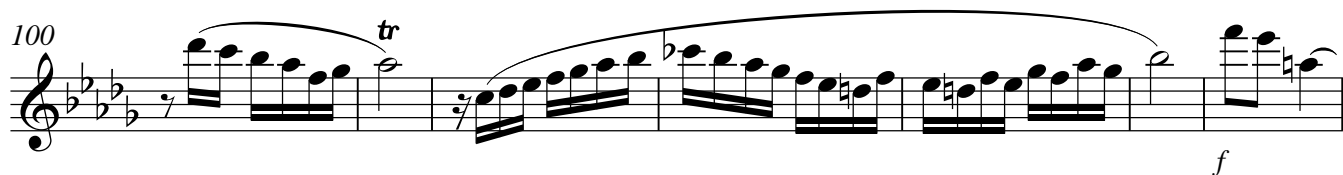
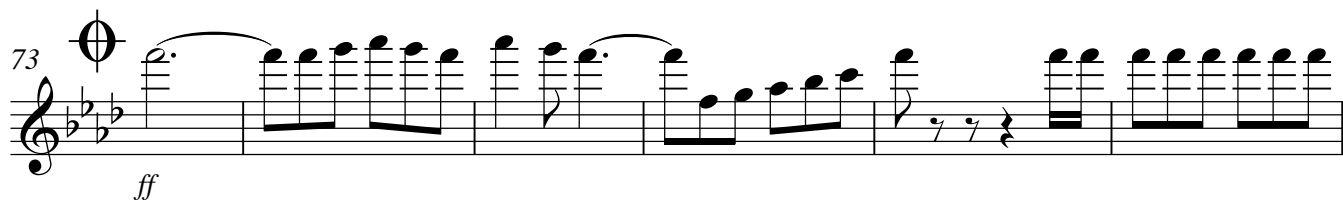
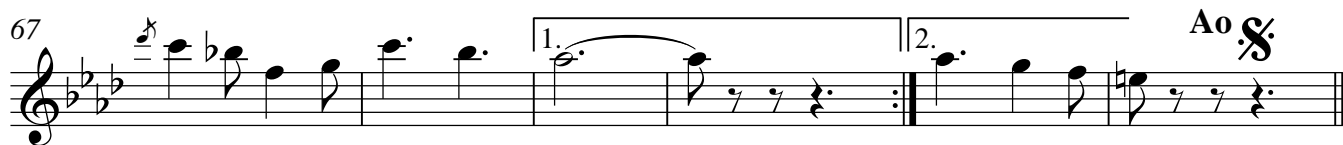

Oboe

Dobrado Comandante Alerrandro

Por Fábio Mesquita

$\text{♩} = 116$

ff

7

13 **A** §
mf

18

23

28

33

38

43 1. 2. **B** *tr*
mf

49 (tr) 2 *tr* 9

Dobrado Comandante Alerrandro

Oboe

2

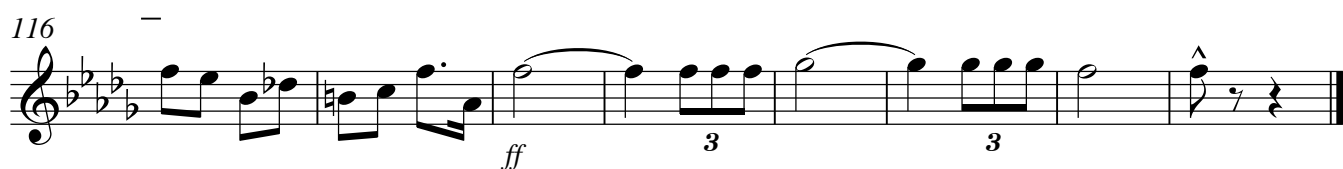
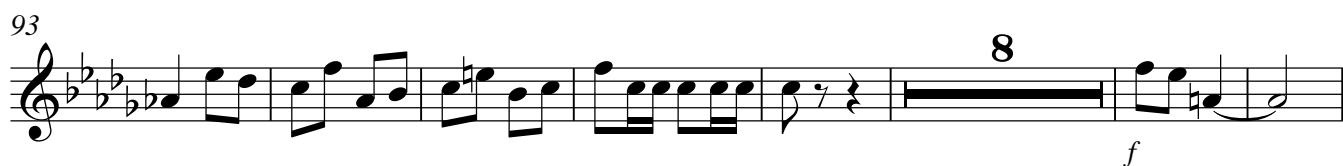
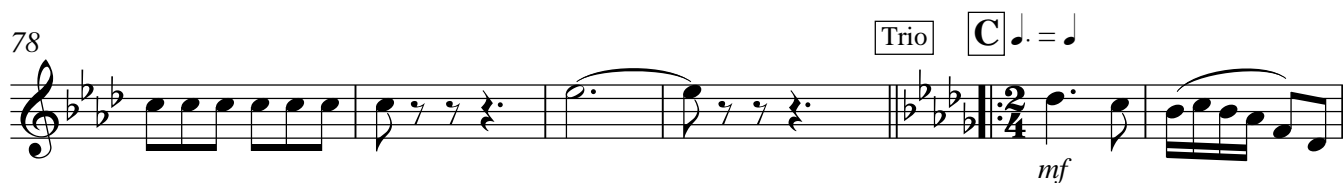
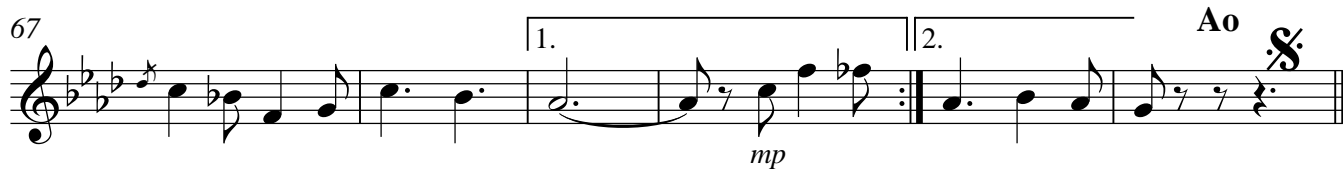

Fagote

♩ = 176

7

13

21

29

35

41

47

53

60

V.S.

Dobrado Comandante Alerrandro

2

Fagote

67

73

78

88

95

103

111

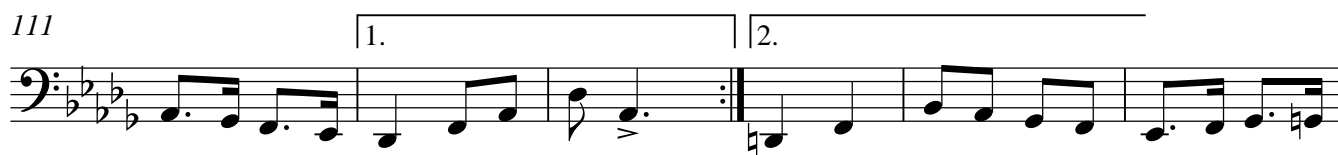

117

Dobrado Comandante Alerrandro

Por Fábio Mesquita

$\text{♩} = 116$

ff

7

13 **A** ff

mf

18

23

28

33

38

43 **B**

mp

Dobrado Comandante Alerrandro

2

Requinta Eb

49

56

63

70

76

82

90

98

106

115

120

mp

ff

f

mf

tr

1.

2.

Ao

C

2

h

Dobrado Comandante Alerrandro

Por Fábio Mesquita

$\text{♩} = 116$

ff

7

13 **A** §
mf

18

23

28

33

38

43 1. 2. **B**
mp

Dobrado Comandante Alerrandro

Clarinete B \flat 1

2

49

56

63

70

76

82

90

98

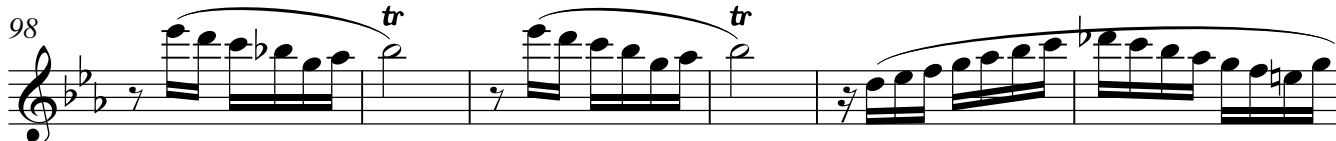

104

112

119

Dobrado Comandante Alerrandro

Por Fábio Mesquita

$\text{♩} = 116$

ff

7

13 **A** §
mf

18

23

28

33

38

43 1. 2. **B**
mp

Dobrado Comandante Alerrandro

2

Clarinete B \flat 2

49

56

63

70

76

82

90

98

104

112

119

Dobrado Comandante Alerrandro

Por Fábio Mesquita

$\text{♩} = 176$

ff

7

13 **A** §
mf

19

25

31

37 ⊙

43 1. 2. **B**
mp

Dobrado Comandante AlejandroClarinete B \flat 3

49

56

63

70

76

82

91

99

106

115

120

mp

ff

f

C Trio

Ao S O

tr

1. 2.

Dobrado Comandante Alerrandro

Clarone Baixo Bb

Por Fábio Mesquita

♩. = 116

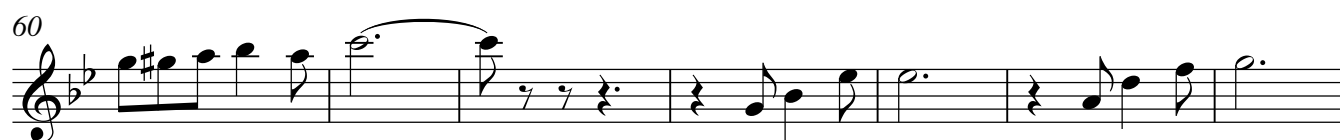
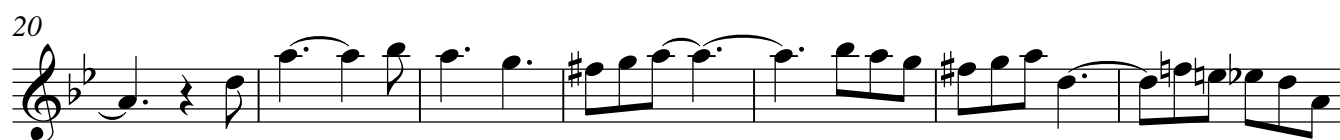
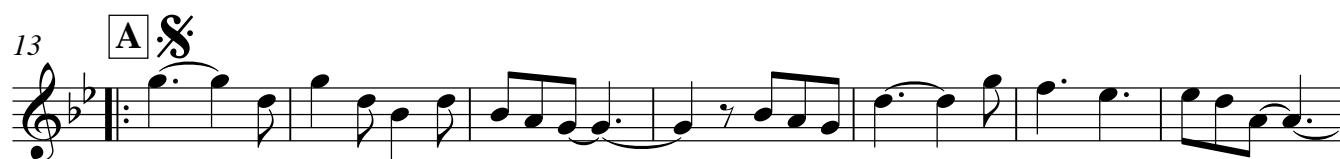

Dobrado Comandante Alerrandro

2

Clarone Baixo B \flat

67

1. 2. Ao S

mp *f*

73

ff

80

Trio C $\text{J.} = \text{J.}$

mf

87

95

103

112

1. 2.

ff

118

Sax Alto

Dobrado Comandante Alerrandro

Por Fábio Mesquita

$\text{♩} = 116$

ff

7

f

13 **A** 

20

27

34

41  1. 2.

mp

47 **B** 

54

60

f

Dobrado Comandante Alerrandro

2

Sax Alto

Ao 

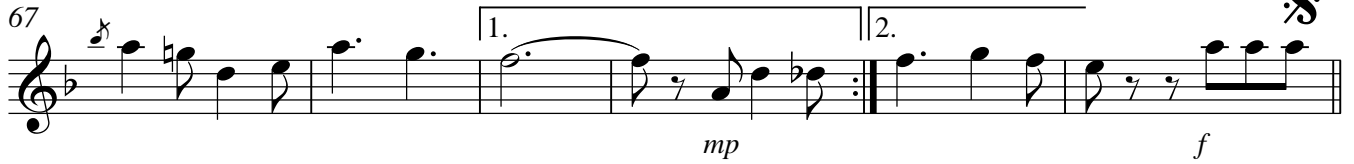
67 

73 

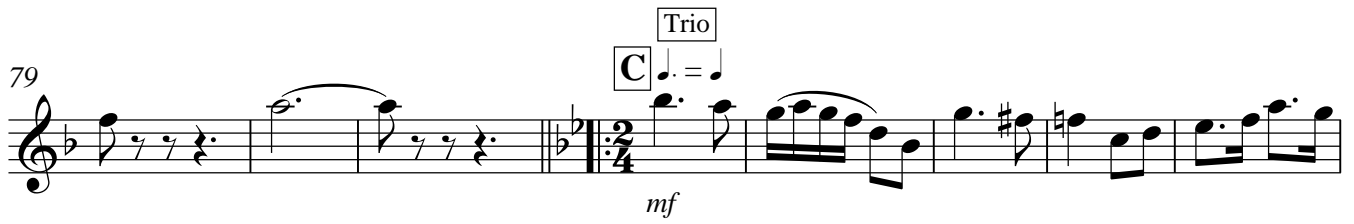
79 

87 

95 

103 

112 

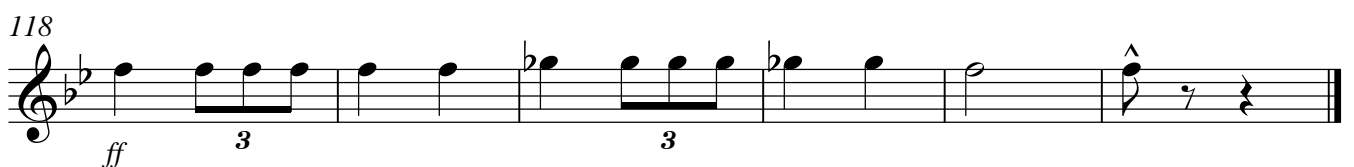
118 

Dobrado Comandante Alerrandro

Por Fábio Mesquita

♩ = 176

7

13

A 

20

27

34

41

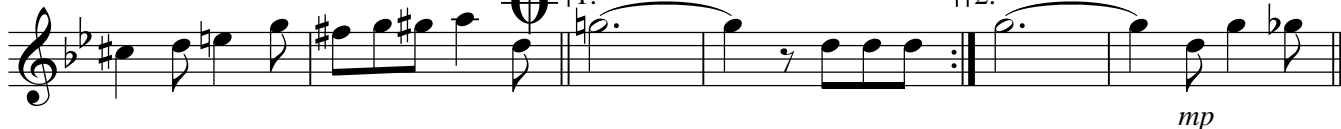

47

B

54

60

2

67 1. 2. Ao Ao
mp *f*

73  *ff*

80

C Trio

mf

87

95

103

103

[illegible]

118

Sax Baritono

Dobrado Comandante Alerrandro

Por Fábio Mesquita

♩. = 116

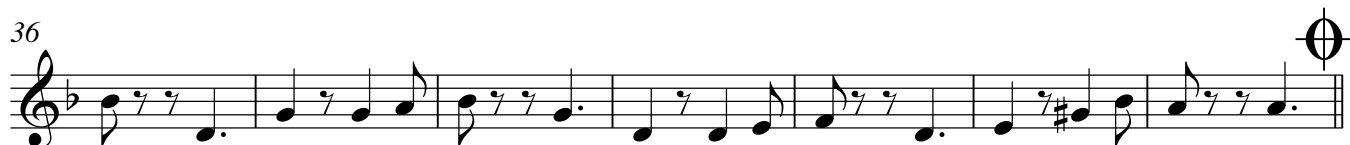
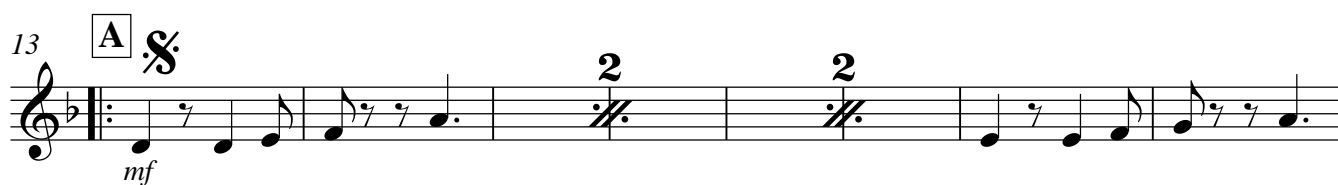

Dobrado Comandante Alerrandro

Sax Baritono

2

49

56

63

70

76

82

89

96

104

112

118

Trumpete B♭ 1

Dobrado Comandante Alerrandro

Por Fábio Mesquita

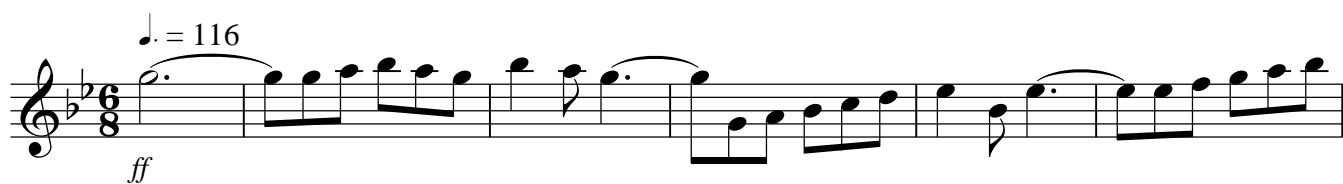

Dobrado Comandante Alerrandro

2

Trumpete B♭ 1

57

64

71

77

82

90

98

107

115

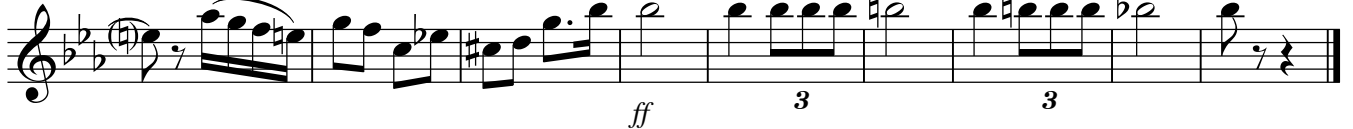

Trumpete B \flat 2

Dobrado Comandante Alerrandro

Por Fábio Mesquita

♩. = 116

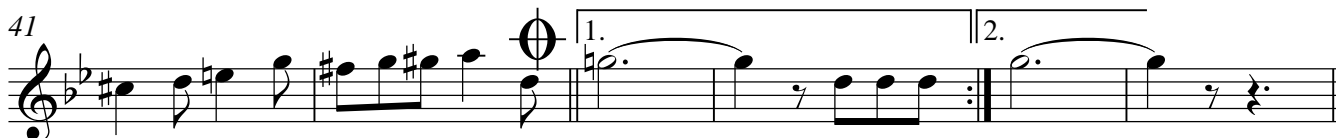
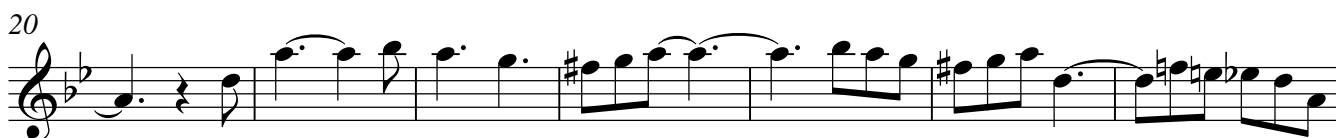
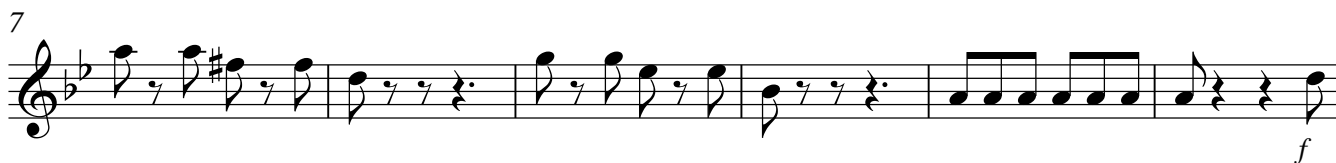
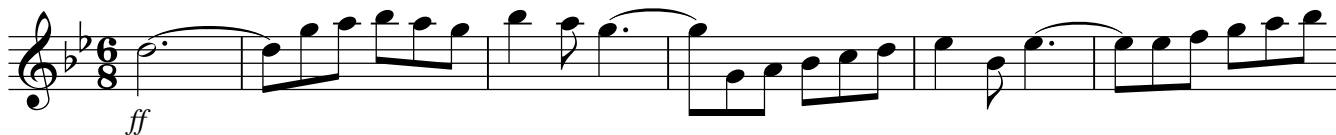

Dobrado Comandante Alerrandro

2

Trumpete B \flat 2

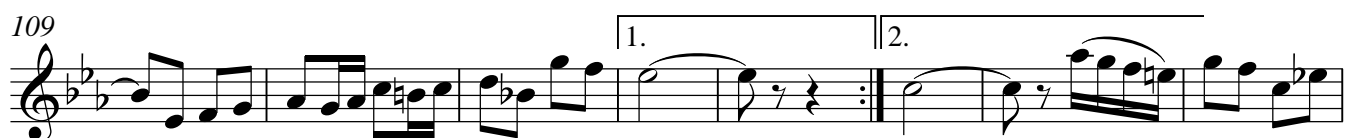
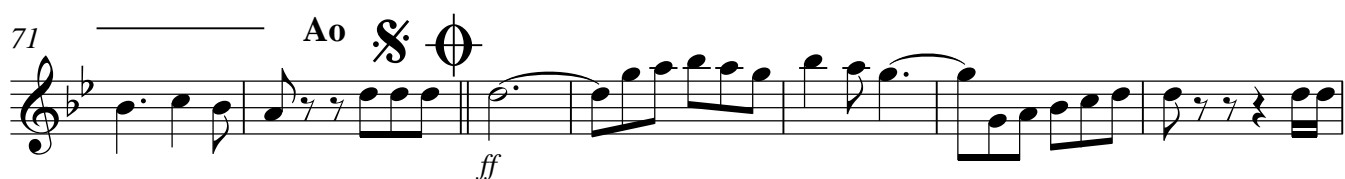

Trumpete B \flat 3

Dobrado Comandante Alerrandro

Por Fábio Mesquita

♩. = 116

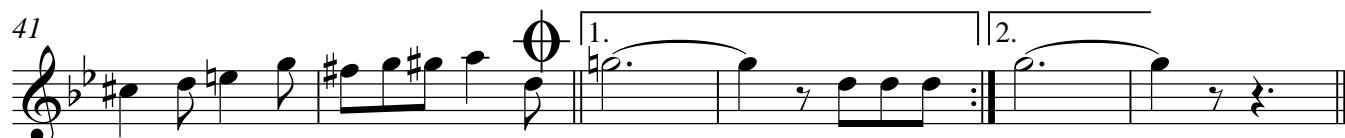
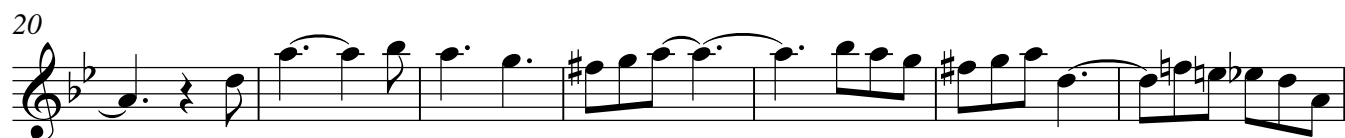

Dobrado Comandante Alerrandro

2

Trumpete B \flat 3

57

64

71

77

83

91

99

108

116

f

ff

mf

ff

3

3

1.

2.

Ao

Trio

C

♩. = ♩

2/4

Dobrado Comandante Alerrandro

2

Trompa F 1

55

62

68

73

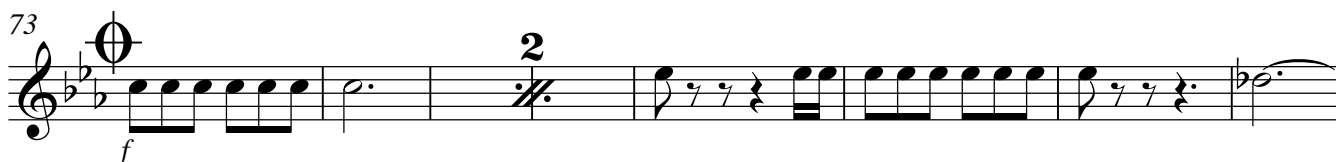

81

89

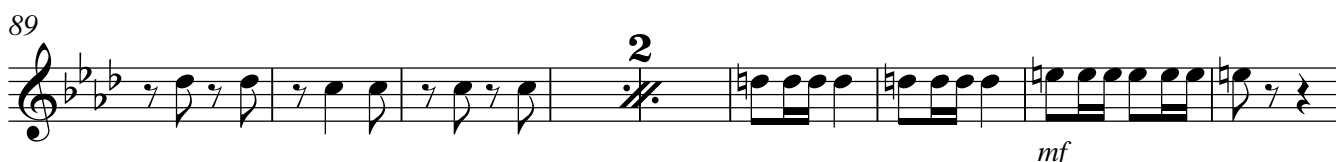

98

107

115

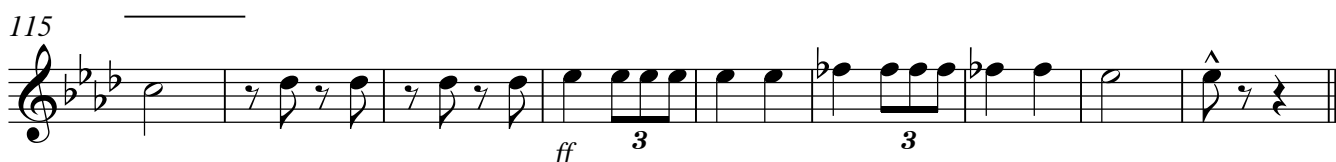

Dobrado Comandante Alerrandro

Trompa F 2+3

Por Fábio Mesquita

♩. = 116

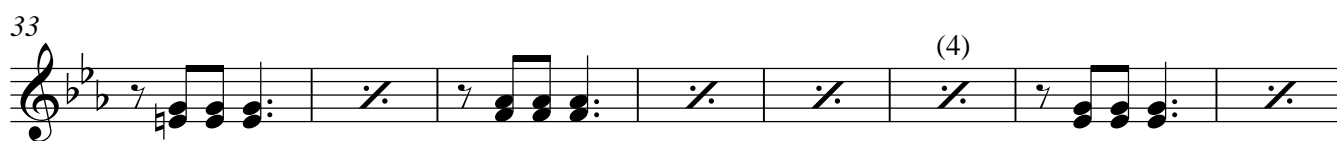
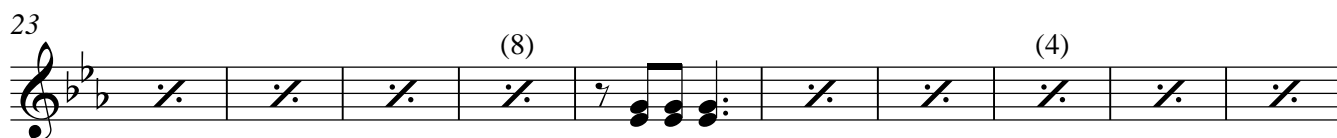
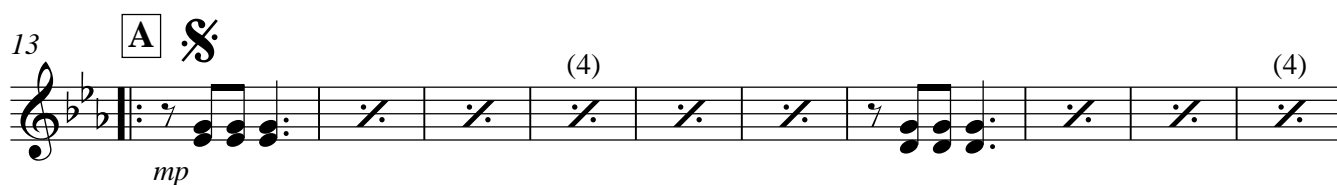

Dobrado Comandante Alerrandro

2

Trompa F 2+3

55

62

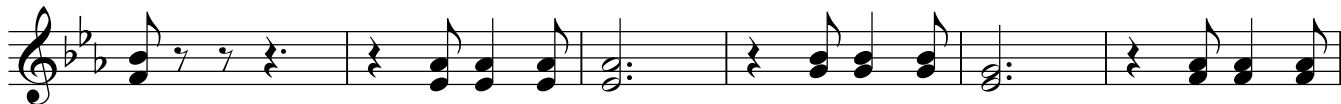

68

73

81

88

97

105

112

118

Dobrado Comandante Alerrandro

Por Fábio Mesquita

♩. = 116

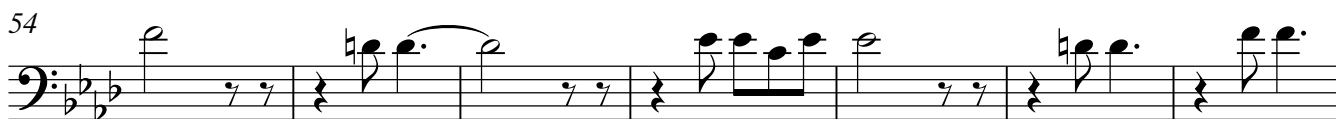
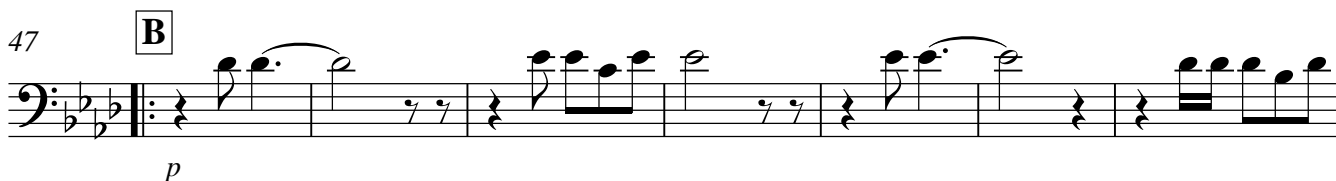
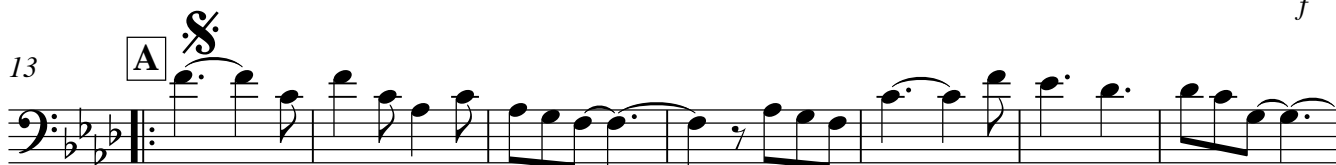

Dobrado Comandante Alerrandro

2

Trombone 1

67

Ao 

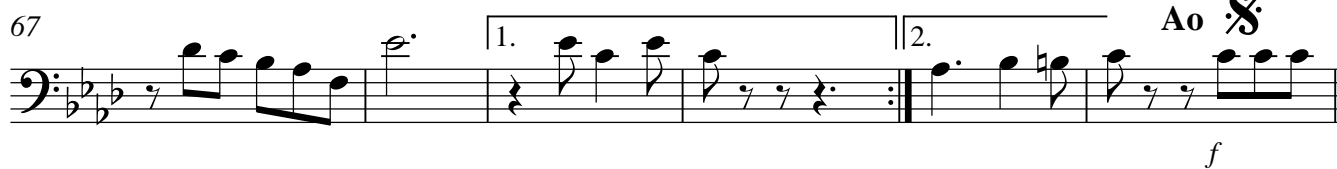

f

73

ff

80

Trio  $\text{♩} = \text{♩}$

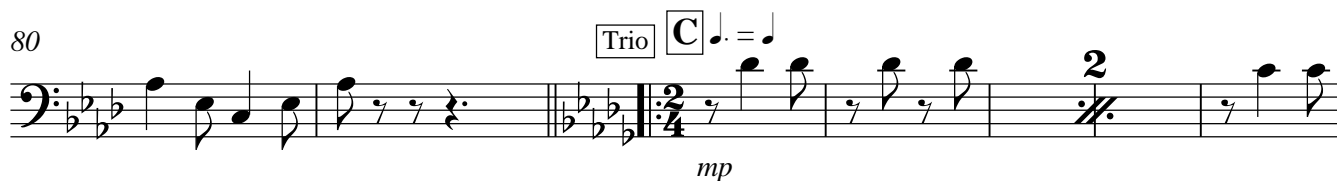

mp

87

96

103

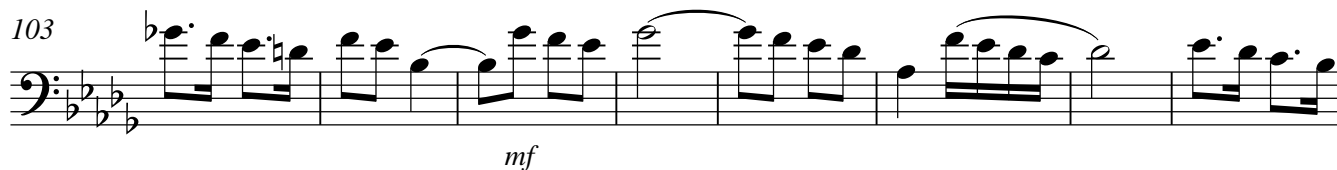

mf

111

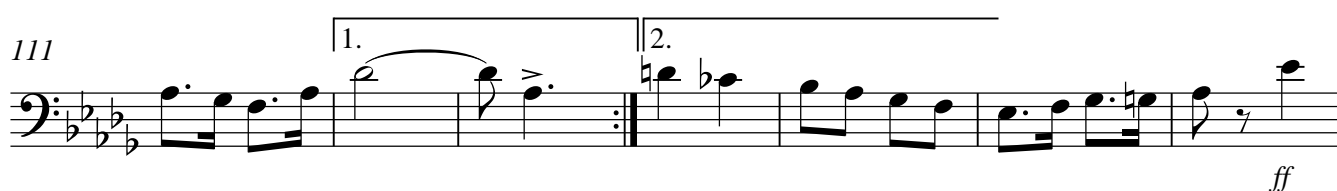

ff

118

Dobrado Comandante Alerrandro

Por Fábio Mesquita

♩. = 116

Dobrado Comandante Alerrandro

2

Trombone 2

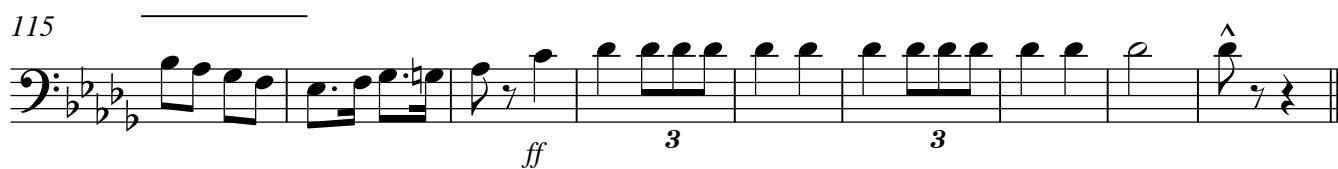
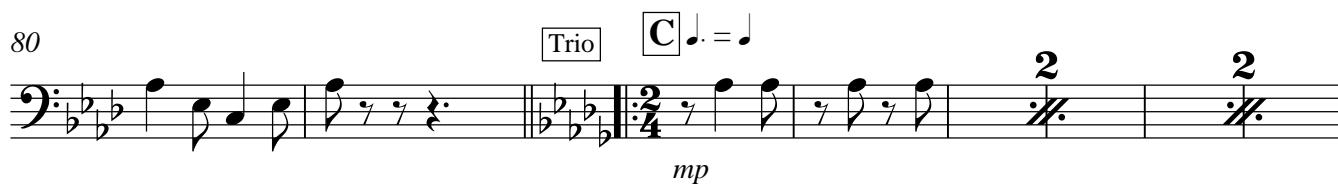

Dobrado Comandante Alerrandro

Por Fábio Mesquita

♩. = 116

7

13

20

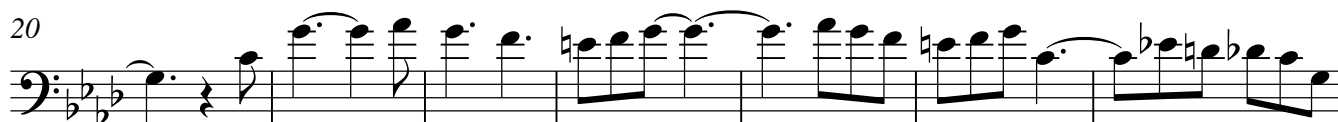

27

34

41

47

54

61

Dobrado Comandante Alerrandro

2

Trombone 3

67

1. 2. Ao 

f

73

ff

80

Trio  ♩. = ♩

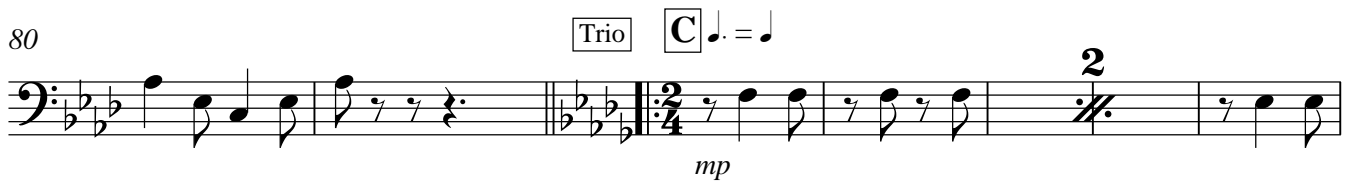

mp

87

96

mf *f*

103

111

1. 2.

ff

118

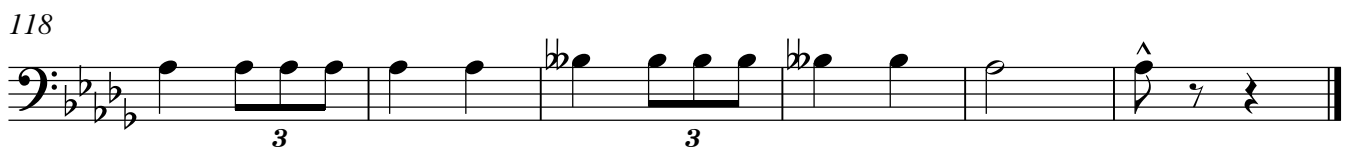

3 3

Euphonium B \flat

Dobrado Comandante Alerrandro

Por Fábio Mesquita

♩. = 116

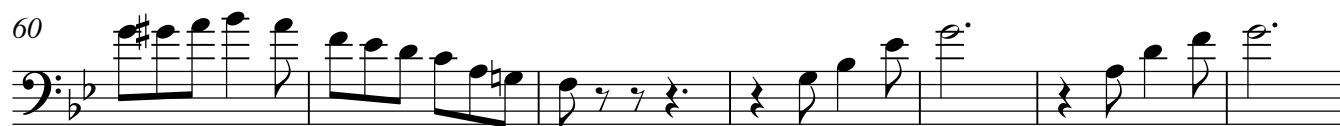
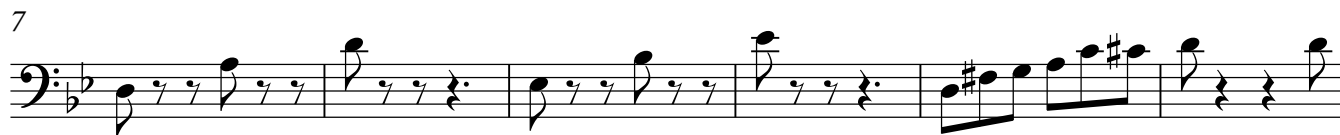

Dobrado Comandante Alerrandro

2

Euphonium B♭

Ao 

67

1. 2. *f*

73

ff

80

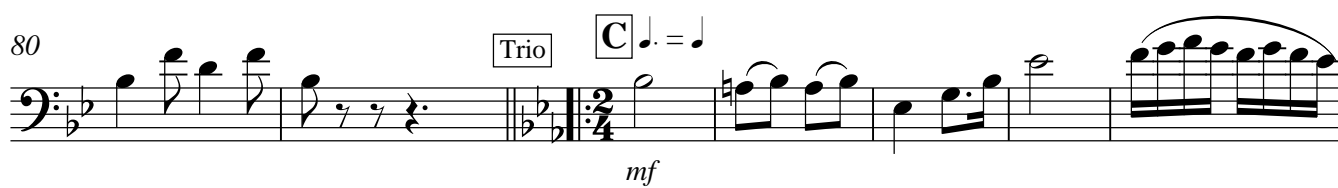

Trio  *mf*

87

94

f

103

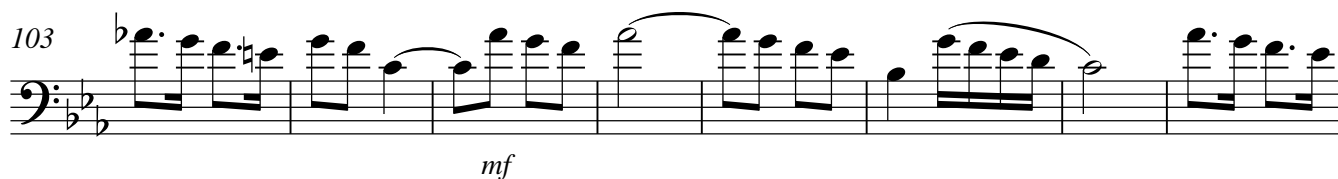

mf

111

1. 2. *ff*

118

Dobrado Comandante Alerrandro

Por Fábio Mesquita

♩. = 116

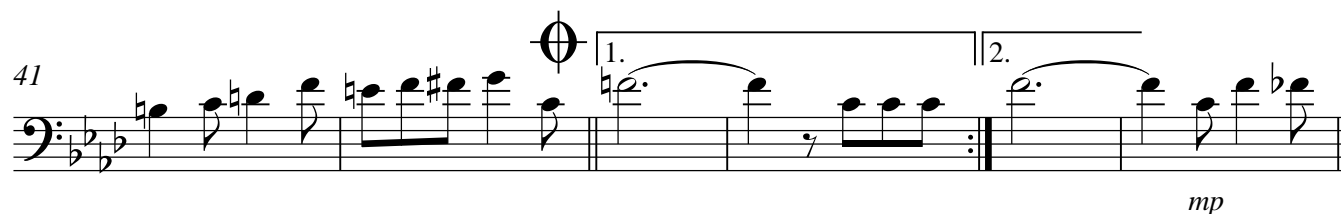
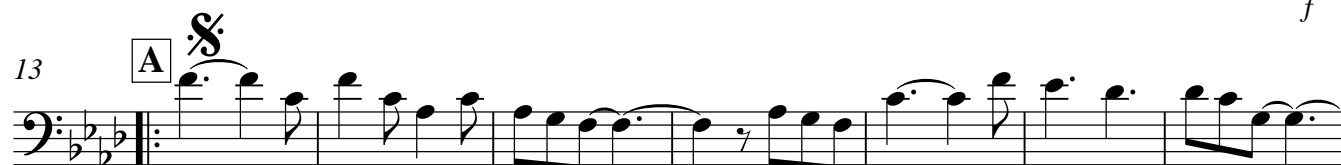

Dobrado Comandante Alerrandro

Euphonium C

2

Ao 

67

f

73

ff

78

82

Trio   $\text{C} \text{ } \text{♩} = \text{♩}$

mf

88

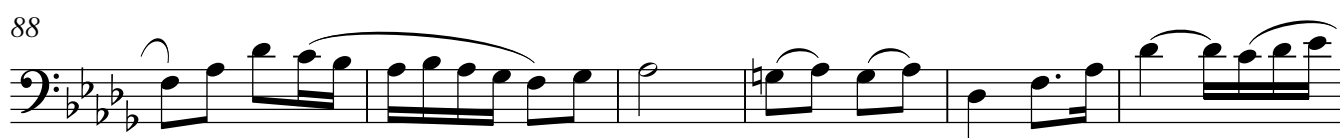

94

f

103

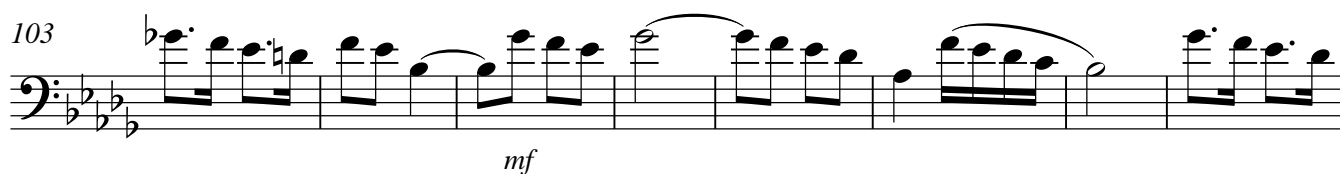

mf

111

ff

118

Tuba E \flat

Dobrado Comandante Alerrandro

Por Fábio Mesquita

$\text{♩} = 116$

7

13

A §

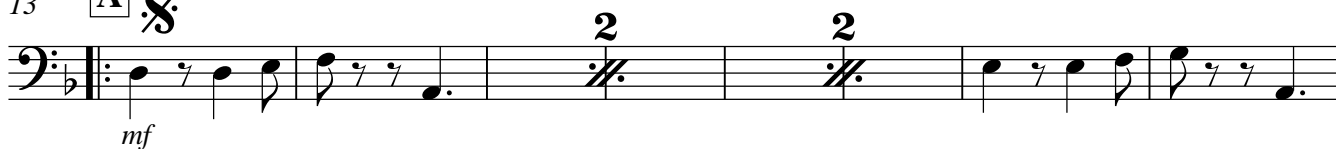

21

29

36

43

1.

2.

B

48

Dobrado Comandante Alerrandro

Tuba Eb

2

55

62

68

73

80

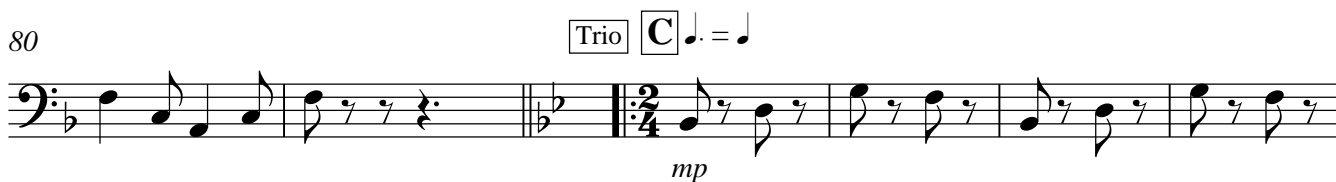

86

93

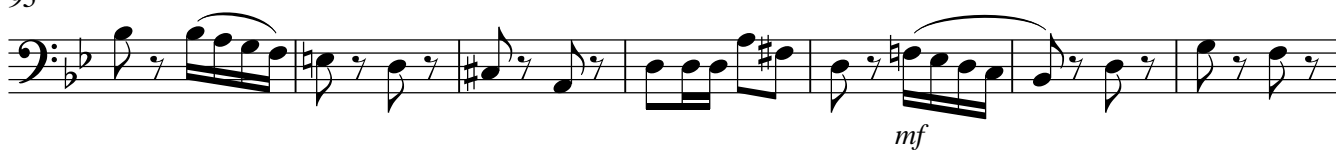

100

108

116

Tuba B \flat

Dobrado Comandante Alerrandro

Por Fábio Mesquita

$\text{♩} = 116$

ff

7 *mf* *ff*

13 **A** *mf*

21

29

36 Φ

43 1. 2. **B**

48

Dobrado Comandante Alerrandro

2

Tuba B \flat

55

62

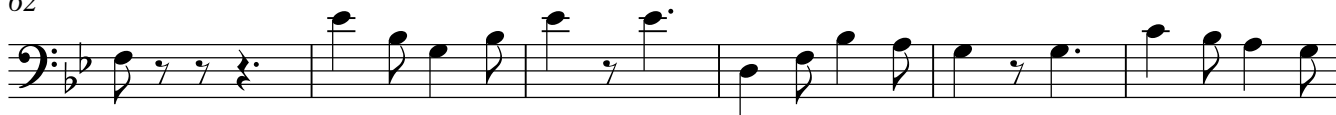

68

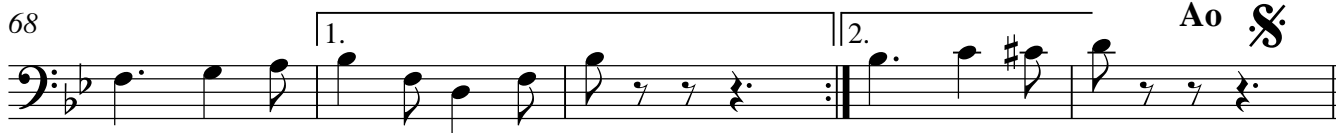

73

80

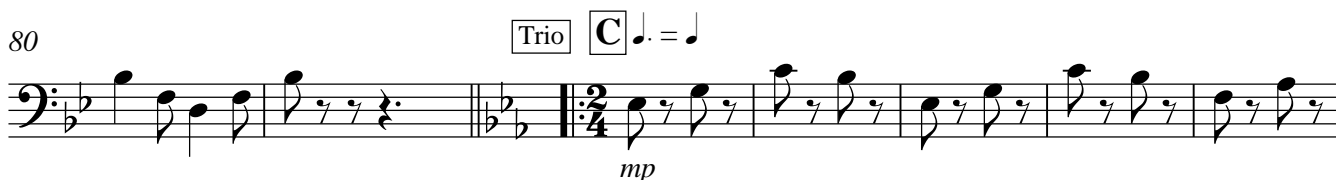

87

94

102

110

117

Tuba C

Dobrado Comandante Alerrandro

Por Fábio Mesquita

$\text{♩} = 116$

ff

7

mf *ff*

13

A §

mf

21

29

36

43

1. 2.

B

Dobrado Comandante Alerrandro

Tuba C

2

49

56

63

70

76

82

89

96

104

112

118

Dobrado Comandante Alerrandro

Por Fábio Mesquita

$\text{♩} = 116$

f

7

13 **A** ♩

mf

23

33

43 1. 2.

47 **B**

p

57

f

64

Dobrado Comandante Alerrandro

Caixa

2

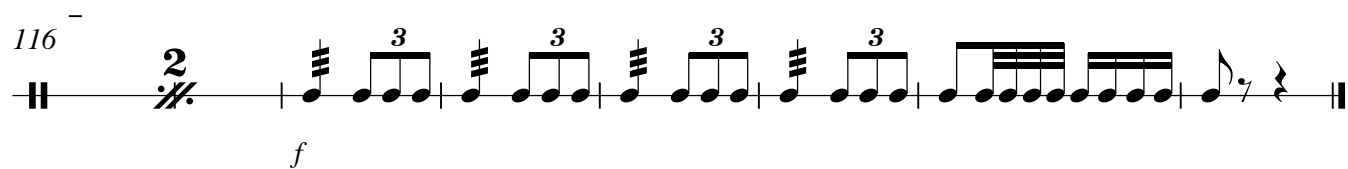
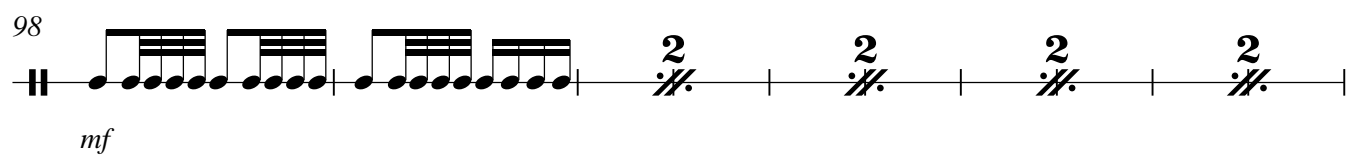
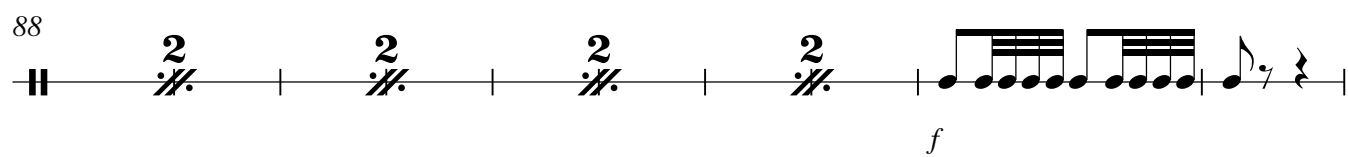
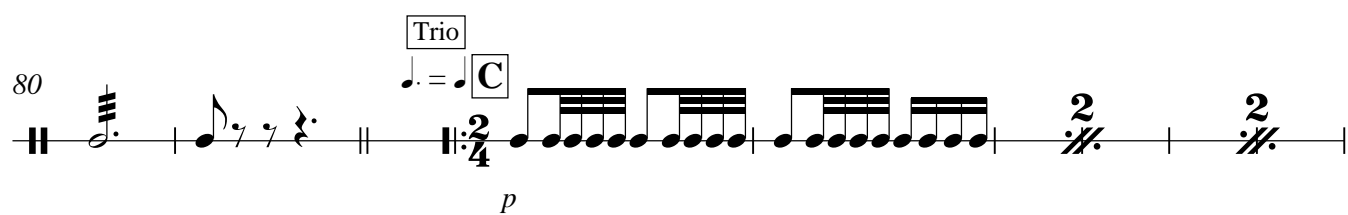
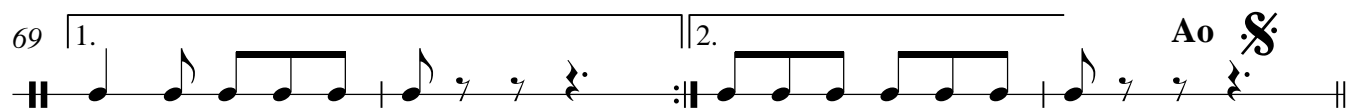

Bumbo

Dobrado Comandante Alerrandro

Por Fábio Mesquita

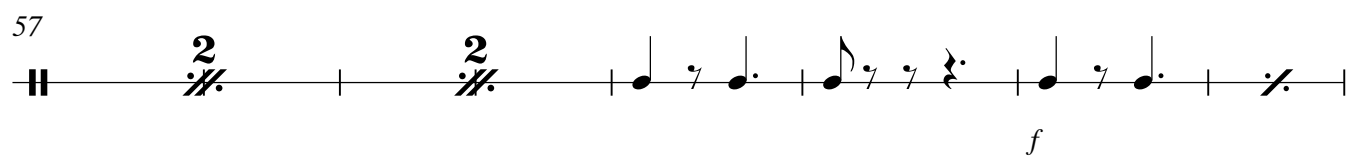
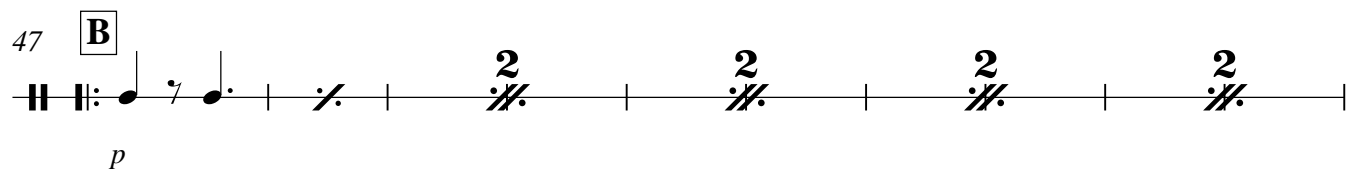
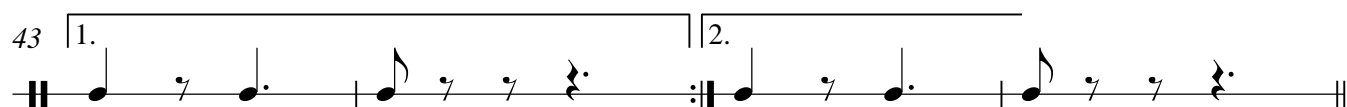
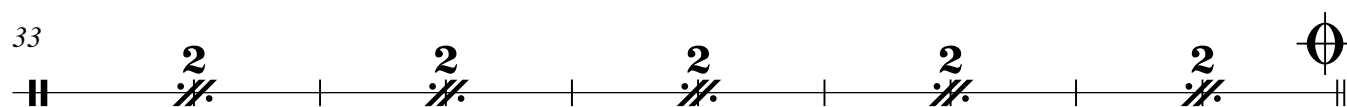
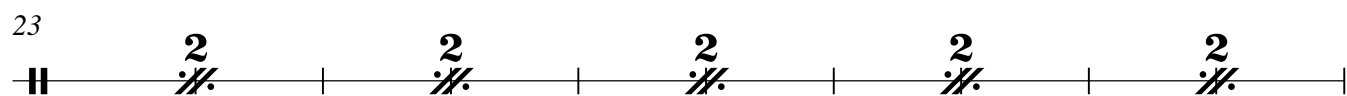
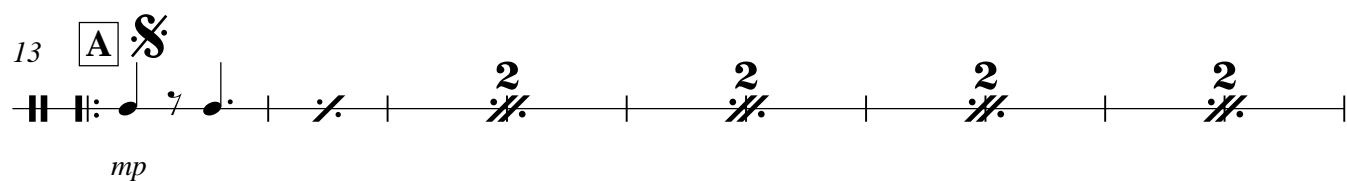
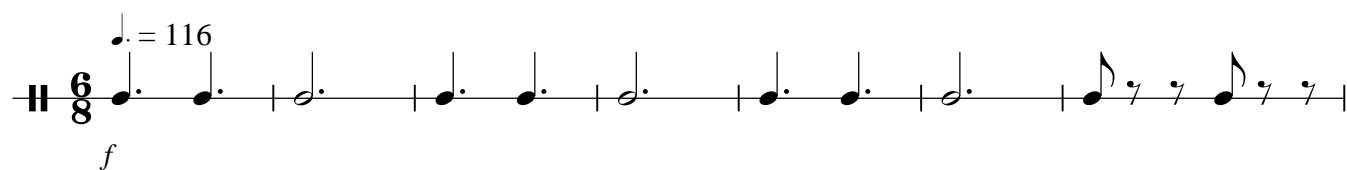

Dobrado Comandante Alerrandro

Bumbo

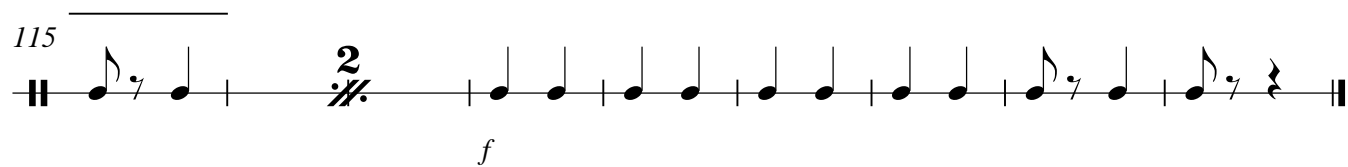
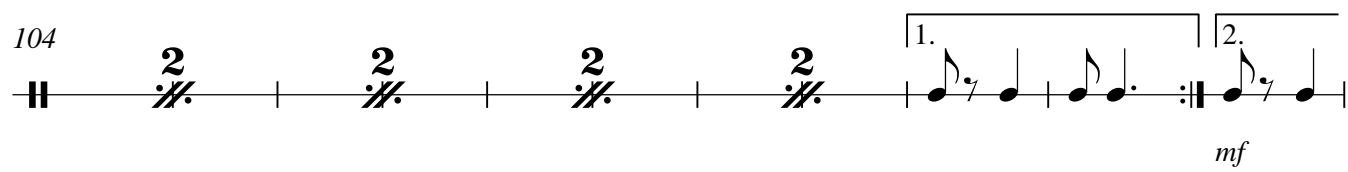
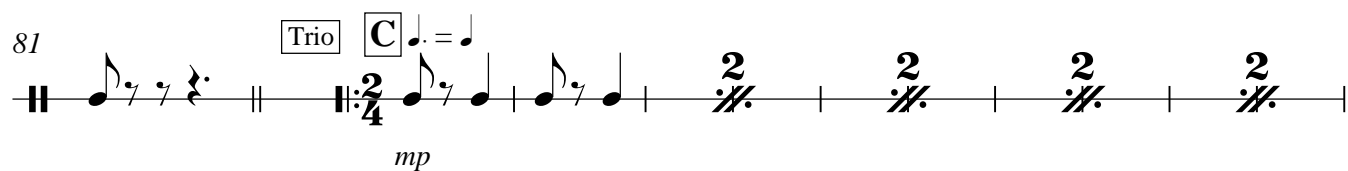
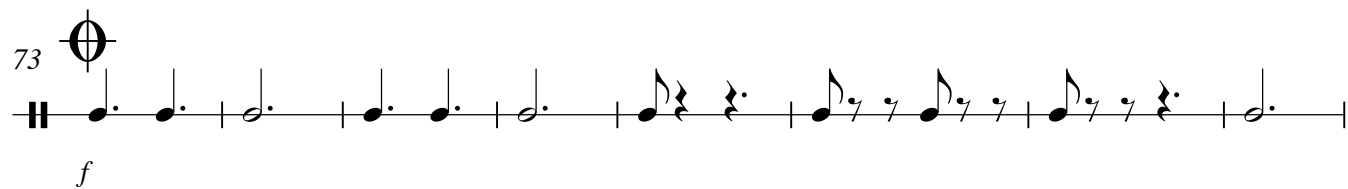
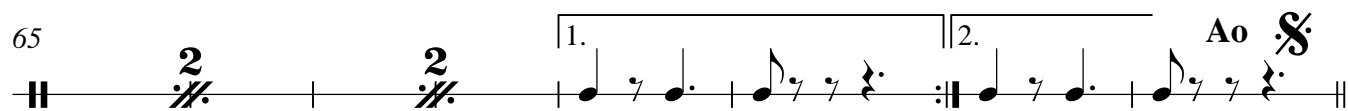

Dobrado Comandante Alerrandro

Por Fábio Mesquita

$\text{♩} = 116$

f

8

13 **A** 

p

23

33

43 1. 2.

47 **B**

p

57

63

f

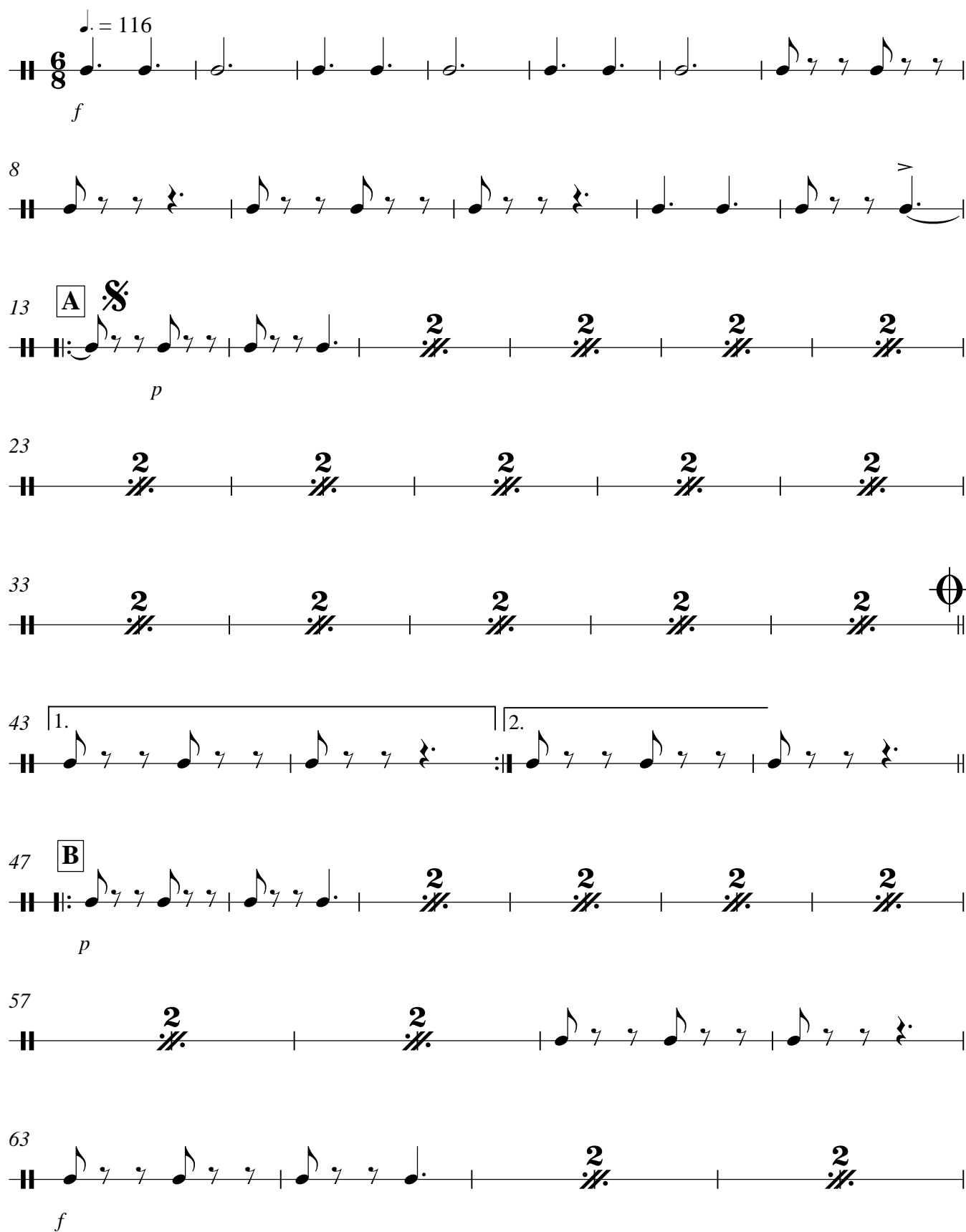

120