

José Barbosa de Brito
Digitalização Sibelius: Sgt Almiro

Regencia

Flauta in C

Requinta in Eb

1º Clarinete in Bb

2º Clarinete in Bb

3º Clarinete in Bb

Saxofone Alto

Saxofone Tenor

Saxofone Barítono

1º Trompa in F

2º Trompa in F

3º Trompa in F

1º Trompete Bb

2º Trompete Bb

3º Trompete Bb

1º Trombone

2º Trombone

3º Trombone

Bombardino in C

Bombardino Bb

Barítono in Bb

Tuba in Bb

Tuba in Eb

Bombo

Pratos

Caixa

11

Reg. *ff* Solo Bombo

Fl.

E♭ Req.

Cl.

Cl.

Cl.

A. Sax.

T. Sax.

B. Sax.

Hn.

Hn.

Hn.

Tpt.

Tpt.

Tpt.

Tbn.

Tbn.

Tbn.

Euph.

Euph.

Bar.

Tub Bb.

Tub Eb.

Bomb.

Pts.

Cx. *sfz*

24 Bombo

Reg. *mf*

Fl. *mf*

Es. Req. *mf*

Cl. *mf*

Cl. *mf*

Cl. *mf*

A. Sax. *mf*

T. Sax. *f*

B. Sax. *f*

Hn. *mp*

Hn. *mp*

Hn. *mp*

Tpt. *mf*

Tpt. *mf*

Tpt. *mf*

Tbn. *mp*

Tbn. *mp*

Euph. *f*

Euph. *f*

Bar. *f*

Tub Bb. *f*

Tub Eb. *f*

Bomb. *ff*

Pts. *p*

Cx. *mf*

37

Reg.

Fl.

Es. Req.

Cl.

Cl.

Cl.

A. Sax.

T. Sax.

B. Sax.

Hn.

Hn.

Hn.

Tpt.

Tpt.

Tpt.

Tbn.

Tbn.

Tbn.

Euph.

Euph.

Bar.

Tub Bb.

Tub Eb.

Bomb.

Pts.

Cx.

49

Reg.

Fl.

Es. Req.

Cl.

Cl.

Cl.

A. Sax.

T. Sax.

B. Sax.

Hn.

Hn.

Hn.

Tpt.

Tpt.

Tpt.

Tbn.

Tbn.

Tbn.

Euph.

Euph.

Bar.

Tub Bb.

Tub Eb.

Bomb.

Pts.

Cx.

1

2

1A

2A

[illegible]

74

Reg.

Fl.

E♭ Req.

Cl.

Cl.

Cl.

A. Sax.

T. Sax.

B. Sax.

Hn.

Hn.

Hn.

Tpt.

Tpt.

Tpt.

Tbn.

Tbn.

Tbn.

Euph.

Euph.

Bar.

Tub Bb.

Tub Eb.

Bomb.

Pts.

Cx.

f

ff

99 Calibre Grosso

Reg. *p*

Fl. *p*

Es. Req. *p*

Cl. *p*

Cl. *p*

Cl. *p*

A. Sax. *p*

T. Sax. *p*

B. Sax. *f*

Hn. *p*

Hn. *p*

Hn. *p*

Tpt. *p*

Tpt. *p*

Tpt. *p*

Tbn. *p*

Tbn. *p*

Tbn. *p*

Euph. *p*

Euph. *p*

Bar. *p*

Tub Bb. *f*

Tub Eb. *f*

Bomb. *f*

Pts. *p*

Cx. *p*

111

Reg.

Fl.

p

p

p

p

p

p

p

p

A. Sax.

T. Sax.

B. Sax.

f

Hn.

Hn.

Hn.

Tpt.

Tpt.

Tpt.

Tbn.

Tbn.

Tbn.

Euph.

Euph.

Bar.

Tub Bb.

f

Tub Eb.

f

Bomb.

Pts.

fff

Cx.

124

Reg.

Fl.

Es. Req.

Cl.

Cl.

Cl.

A. Sax.

T. Sax.

B. Sax.

Hn.

Hn.

Hn.

Tpt.

Tpt.

Tpt.

Tbn.

Tbn.

Tbn.

Euph.

Euph.

Bar.

Tub Bb.

Tub Eb.

Bomb.

Pts.

Cx.

Trompete

151

Reg.

Fl.

E♭ Req.

Cl.

Cl.

Cl.

A. Sax.

T. Sax.

B. Sax.

Hn.

Hn.

Hn.

Tpt.

Tpt.

Tpt.

Tbn.

Tbn.

Tbn.

Euph.

Euph.

Bar.

Tub B♭.

Tub E♭.

Bomb.

Pts.

Cx.

163

Reg.

Fl.

Es. Req.

Cl.

Cl.

Cl.

A. Sax.

T. Sax.

B. Sax.

Hn.

Hn.

Hn.

Tpt.

Tpt.

Tpt.

Tbn.

Tbn.

Tbn.

Euph.

Euph.

Bar.

Tub Bb.

Tub Eb.

Bomb.

Pts.

Cx.

fff

175

Reg.

Fl.

E♭ Req.

Cl.

Cl.

Cl.

A. Sax.

T. Sax.

B. Sax.

Hn.

Hn.

Hn.

Tpt.

Tpt.

Tpt.

Tbn.

Tbn.

Tbn.

Euph.

Euph.

Bar.

Tub B♭.

Tub E♭.

Bomb.

Pts.

Cx.

p

f

[illegible]

Regencia

VELHO TITÃO

José Barbosa de Brito
Digitalização Sibelius: Sgt Almiro

$\text{♩} = 120$

8

17 Solo Bombo *ff*

26 Bombo *mf*

34 *f*

44

53

61 *p*

70

80

89

96

Regencia
VELHO TITÃO
2º Parte

102 Calibre Grosso

p

110

118

127 Trompete

135 Trompete

142 *f*

150 *f*

160

168

177 *p*

184 *ff*

VELHO TITÃO

José Barbosa de Brito
Digitalização Sibelius: Sgt Almiro

♩=120

9

17

31

40

49

58

66

75

83

91

mf

f

p

1. 2.

Flauta in C
VELHO TITÃO
2º Parte

97

103

p

111

p

119

p

126

tr

134

11

f

f

151

160

167

176

p

184

ff

VELHO TITÃO

José Barbosa de Brito
Digitalização Sibelius: Sgt Almiro

$\text{♩} = 120$

9

17

8

mf

31

40

f

49

58

66

p

75

f

83

91

1.

2.

Requinta in E \flat

VELHO TITÃO

2º Parte

97

103

(tr) *p*

111

p

119

p

127

135

11

f

152

161

168

176

p

184

ff

VELHO TITÃO

José Barbosa de Brito
Digitalização Sibelius: Sgt Almiro

$\text{♩} = 120$

9

17

31

40

49

58

66

75

83

91

tr

mf

f

p

1. 2.

V.S.

1° Clarinete in B \flat
VELHO TITÃO
2° Parte

98

103 *p*

111 *p*

119 *p*

126 *tr*

134 *f* **11** *f*

151

160

167

176 *p*

184 *ff*

VELHO TITÃO

José Barbosa de Brito
Digitalização Sibelius: Sgt Almiro

$\text{♩} = 120$

9

17

31

40

49

58

66

75

83

91

mf

f

p

1. 2.

2° Clarinete in B \flat
VELHO TITÃO
2° Parte

97

103

p

111

p

119

p

126

tr

134

11

f

f

151

160

167

176

p

184

ff

VELHO TITÃO

José Barbosa de Brito
Digitalização Sibelius: Sgt Almiro

$\text{♩} = 120$

9

17

31

40

49

58

66

75

83

91

tr

mf

f

p

1. 2.

VELHO TITÃO

2° Parte

97

103

p

111

p

119

p

126

tr

134

11

f

f

151

160

167

176

p

184

ff

VELHO TITÃO

José Barbosa de Brito
Digitalização Sibelius: Sgt Almiro

♩=120

f

8

17

8

mf

31

40

f

49

58

66

p

76

85

93

100

p

Saxofone Alto
VELHO TITÃO
2º Parte

108

117

126

135

147

156

165

174

183

188

f

p

ff

5

2

VELHO TITÃO

José Barbosa de Brito
Digitalização Sibelius: Sgt Almiro

$\text{♩} = 120$

8

17

32

41

49

58

65

74

82

90

97

p

Saxofone Tenor
VELHO TITÃO
2º Parte

103

113

121

130

139

148

156

164

172

182

187

ff

VELHO TITÃO

José Barbosa de Brito
Digitalização Sibelius: Sgt Almiro

♩ = 120

ff

9

17 **8** **2** *f*

32

39

46

53

60 1. 2. *ff*

68

77

85 1.

93 2. **3** *f*

101 *f*

108

116 *f*

124

132 *2*

141 *2*

150

158

165

173

180

186 *ff*

1° Trompa in F

VELHO TITÃO

José Barbosa de Brito
Digitalização Sibelius: Sgt Almiro

$\text{♩} = 120$

9

17

8

2

mp

32

39

47

54

1.

2.

62

ff

70

f

77

85

1.

94

2.

ff

3

101

p

108

115

123

131

5

5

147

f

154

162

f

170

178

186

ff

VELHO TITÃO

José Barbosa de Brito
Digitalização Sibelius: Sgt Almiro

$\text{♩} = 120$

9

17

8

2

mp

31

38

45

52

59

1.

2.

ff

67

74

81

90

1.

2.

ff

3

2° Trompa in F
VELHO TITÃO
2° Parte

101

p

108

115

122

129

141

f

152

159

166

f

173

180

186

ff

3º Trompa in F

VELHO TITÃO

José Barbosa de Brito
Digitalização Sibelius: Sgt Almiro

$\text{♩} = 120$

9

17

8

2

mp

31

38

45

52

59

1.

2.

ff

67

74

f

82

90

1.

2.

ff

3

101

p

108

115

122

129

5

141

f

152

159

166

f

173

180

186

ff

1º Trompete B♭

VELHO TITÃO

José Barbosa de Brito
Digitalização Sibelius: Sgt Almiro

♩=120

8

16

8

mf

30

38

f

47

55

1. 2.

62

p

70

79

87

1.

1° Trompete B \flat
VELHO TITÃO
2° Parte

94 

101 

134 

141 

149 

158 

166 

174 

182 

187 

VELHO TITÃO

José Barbosa de Brito
Digitalização Sibelius: Sgt Almiro

♩=120

8

16

8

mf

30

38

f

47

55

1. 2.

62

p

70

79

87

1.

2º Trompete B♭

VELHO TITÃO

2º Parte

94 2.

101 14 16

134

141 *f*

149 *f*

157

165

173

182 *p*

187 *ff*

VELHO TITÃO

José Barbosa de Brito
Digitalização Sibelius: Sgt Almiro

♩=120

8

16

8

mf

30

38

f

47

55

1. 2.

63

p

72

81

89

1. 2.

3° Trompete Bb
VELHO TITÃO
2° Parte

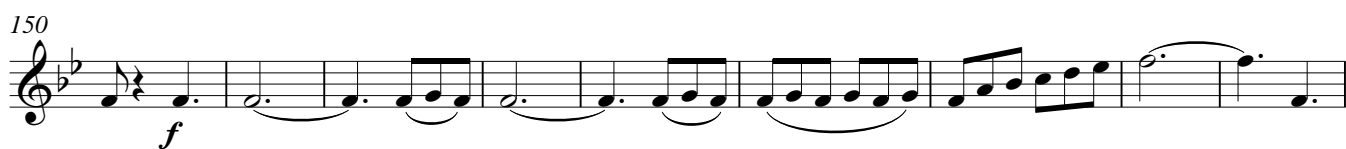

VELHO TITÃO

José Barbosa de Brito
Digitalização Sibelius: Sgt Almiro

♩=120

8

17

32

41

49

58

65

74

82

90

97

p

1º Trombone
VELHO TITÃO
2º Parte

103

113

121

130

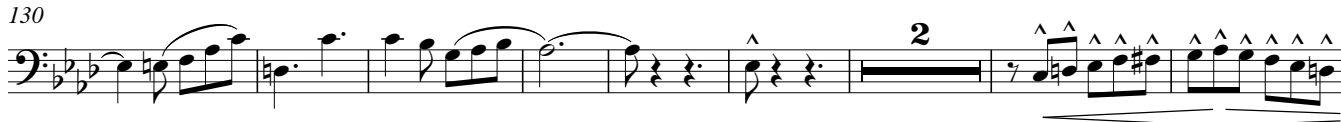

140

149

157

165

173

183

188

VELHO TITÃO

José Barbosa de Brito
Digitalização Sibelius: Sgt Almiro

♩ = 120

9

25

33

40

48

56

64

72

80

88

95

mp

ff

1. 2.

3

[illegible]

VELHO TITÃO

José Barbosa de Brito
Digitalização Sibelius: Sgt Almiro

♩ = 120

9

25

33

41

49

57

65

73

81

89

94

mp

ff

2

8

3

3° Trombone
VELHO TITÃO
2° Parte

101

p

110

118

127

136

146

154

162

170

178

186

ff

VELHO TITÃO

José Barbosa de Brito
Digitalização Sibelius: Sgt Almiro

$\text{♩} = 120$

8

17

33

42

50

59

66

75

83

90

97

p

Bombardino in C
VELHO TITÃO
2º Parte

103

113

121

130

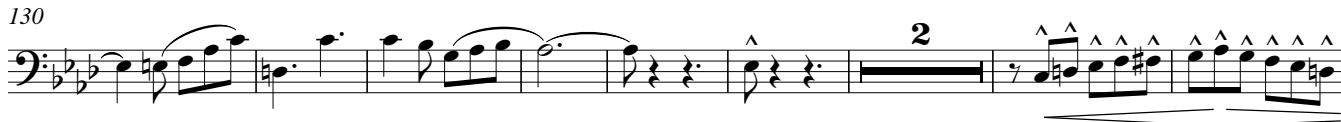

140

149

157

166

174

184

188

VELHO TITÃO

José Barbosa de Brito
Digitalização Sibelius: Sgt Almiro

$\text{♩} = 120$

8

17

33

42

50

59

66

75

83

90

97

p

Bombardino Bb
VELHO TITÃO
2º Parte

103

113

121

130

140

149

157

166

174

184

188

*ff*

VELHO TITÃO

José Barbosa de Brito
Digitalização Sibelius: Sgt Almiro

♩ = 120

8

17

32

41

49

58

65

74

82

90

97

p

V.S.

Baritono in Bb
VELHO TITÃO
2º Parte

103

113

121

130

139

148

156

164

172

182

187

ff

VELHO TITÃO

José Barbosa de Brito
 Digitalização Sibelius: Sgt Almiro

$\text{♩} = 120$

9

17

32

39

46

53

60

68

77

85

93

ff

f

ff

f

8

2

3

Tuba in B \flat
VELHO TITÃO
2º Parte

101

108

116

124

132

141

150

158

165

173

180

186

Tuba in E \flat

VELHO TITÃO

José Barbosa de Brito
Digitalização Sibelius: Sgt Almiro

$\text{♩} = 120$

ff

9

17

8

2

f

32

39

46

53

60

1.

2.

ff

68

77

85

1.

93

2.

f

3

Tuba in E \flat
VELHO TITÃO
2º Parte

101 *f*

108

115 *f*

123

131 2

140 2

149

156

163

171

179

186 *ff*

Bombo

VELHO TITÃO

José Barbosa de Brito
Digitalização Sibelius: Sgt Almiro

♩=120

9

18

28

37

46

55

64

73

82

91

96

Bombo
VELHO TITÃO
2º Parte

103

112

121

130

141

153

162

171

180

186

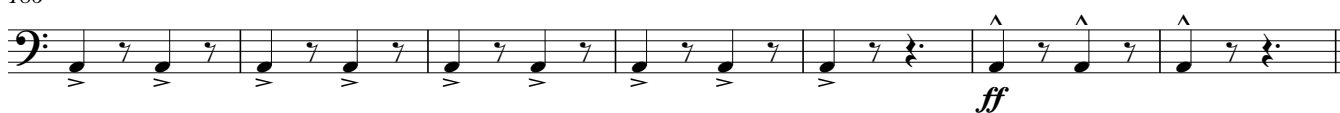

VELHO TITÃO

José Barbosa de Brito
Digitalização Sibelius: Sgt Almiro

$\text{♩} = 120$

6 *p*

8

16 **12** *p*

34

42 *ff*

51

59 *fff*

68

76 *fff*

84 *ff*

92 **3**

Pratos
VELHO TITÃO
2º Parte

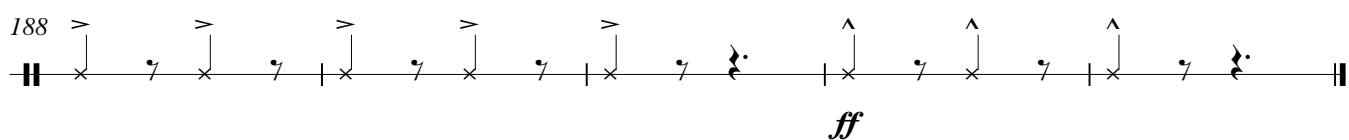
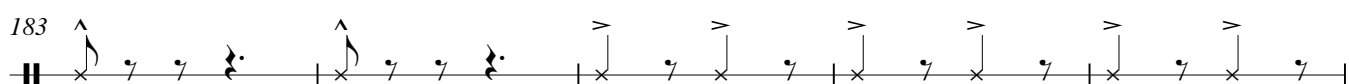
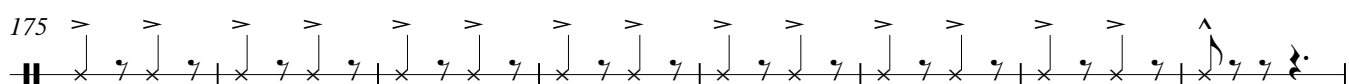
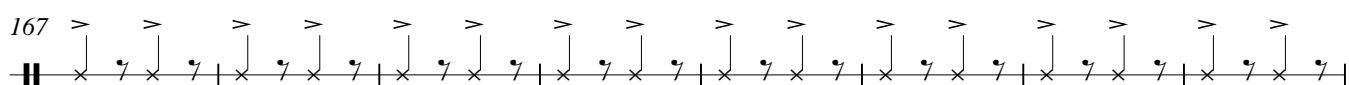
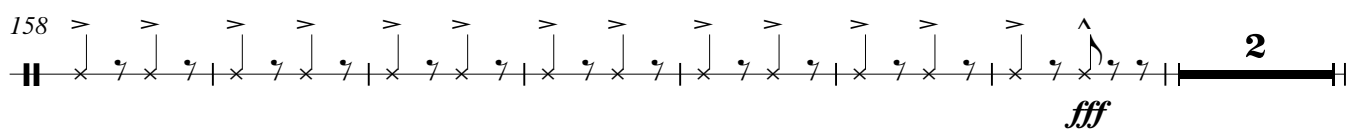
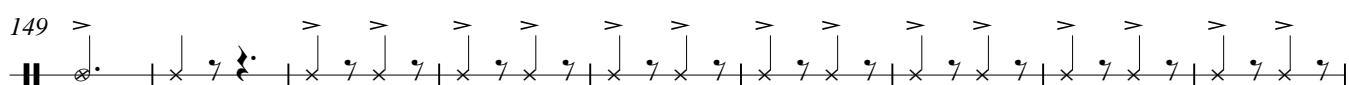
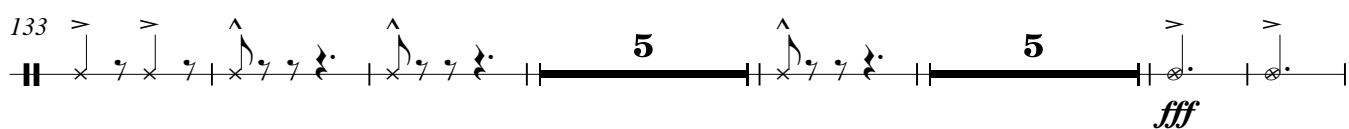
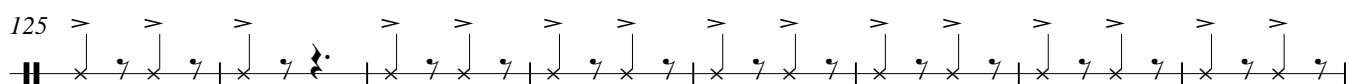
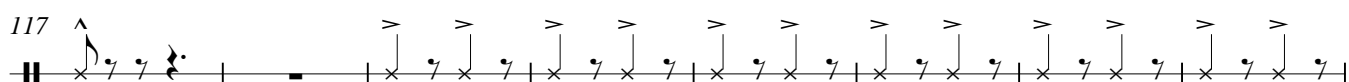
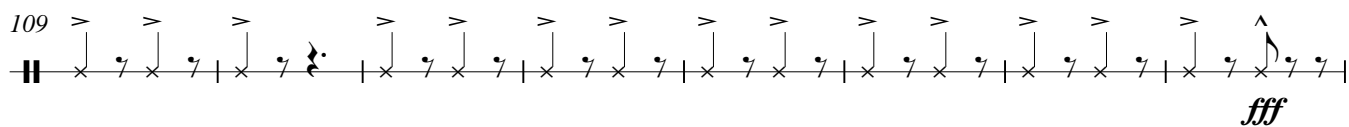
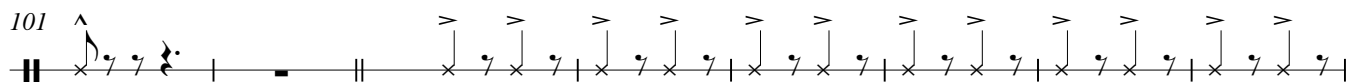

VELHO TITÃO

José Barbosa de Brito
Digitalização Sibelius: Sgt Almiro

♩=120

7

13

sfz

21

mf

32

f

40

48

56

1. 2.

f

64

p

72

f

80

89

1. 2.

Caixa
VELHO TITÃO
2º Parte

98

107

114

122

129

141

154

161

170

177

184

