

(A RÃ AMBULANTE)

K.L.KING

Guia
 Flute
 Reuinta in E \flat
 I Clarinet in B \flat
 II Clarinet in B \flat
 III Clarinet in B \flat
 Alto Saxophone
 Tenor Saxophone
 Baritone Saxophone
 I Horn in F
 II Horn in F
 III e IV Horns in F
 I Trumpet in B \flat
 II Trumpet in B \flat
 III Trumpet in B \flat
 I Trombone
 II Trombone
 III Trombone
 Euphonium C
 Bombardino Bb
 Baritone
 Sousaphone in E \flat
 Sousaphone in B \flat
 Bombo
 Pratos
 Caixa

10

Reg.

Fl.

E♭ Req.

Cl.

Cl.

Cl.

A. Sax.

T. Sax.

B. Sax.

Hn.

Hn.

Hn.

Tpt.

Tpt.

Tpt.

Tbn.

Tbn.

Tbn.

Euph.

Euph.

Bar.

Sousa.

Sousa.

Bomb.

Pts.

Cx.

- Reg. (Recorder)
- Fl. (Flute)
- E♭ Req. (E♭ Clarinet)
- Cl. (Clarinet)
- Cl. (Clarinet)
- Cl. (Clarinet)
- A. Sax. (Alto Saxophone)
- T. Sax. (Tenor Saxophone)
- B. Sax. (Baritone Saxophone)
- Hn. (Horn)
- Hn. (Horn)
- Hn. (Horn)
- Tpt. (Trumpet)
- Tpt. (Trumpet)
- Tpt. (Trumpet)
- Tbn. (Trombone)
- Tbn. (Trombone)
- Tbn. (Trombone)
- Euph. (Euphonium)
- Euph. (Euphonium)
- Bar. (Baritone)
- Sousa. (Sousaphone)
- Sousa. (Sousaphone)
- Bomb. (Bombardone)
- Pts. (Percussion)
- Cx. (Cymbal)

42

Reg. *percussão* *stop* *só agogô*

Fl. *p*

E♭ Req. *p*

Cl. *p*

Cl. *p*

Cl. *p*

A. Sax. *p*

T. Sax. *p*

B. Sax. *p*

Hn. *p*

Hn. *p*

Hn. *p*

Tpt. *p*

Tpt. *p*

Tpt. *p*

Tbn. *p*

Tbn. *p*

Tbn. *p*

Euph. *p*

Euph. *p*

Bar. *p*

Sousa. *p*

Sousa. *p*

Bomb. *f*

Pts. *f*

Cx. *f* *agogô ou beira da caixa*

53

Reg.

Fl.

E♭ Req.

Cl.

Cl.

Cl.

A. Sax.

T. Sax.

B. Sax.

Hn.

Hn.

Hn.

Tpt.

Tpt.

Tpt.

Tbn.

Tbn.

Tbn.

Euph.

Euph.

Bar.

Sousa.

Sousa.

Bomb.

Pts.

Cx.

volta a caixa

65 Start percussão

Reg. *f*

Fl. *f*

Eb Req. *f*

Cl. *f*

Cl. *f*

Cl. *f*

A. Sax. *f*

T. Sax. *f*

B. Sax. *f*

Hn. *f*

Hn. *f*

Hn. *f*

Tpt. *f*

Tpt. *f*

Tpt. *f*

Tbn. *f*

Tbn. *f*

Tbn. *f*

Euph. *f*

Euph. *f*

Bar. *f*

Sousa. *f*

Sousa. *f*

Bomb. *f*

Pts. *f*

Cx. *f*

76

Reg. Fl. Eb Req. Cl. Cl. Cl. A. Sax. T. Sax. B. Sax. Hn. Hn. Hn. Tpt. Tpt. Tpt. Tbn. Tbn. Tbn. Euph. Euph. Bar. Sousa. Sousa. Bomb. Pts. Cx.

Fine

85

Reg. Fl. Eb Req. Cl. Cl. Cl. A. Sax. T. Sax. B. Sax. Hn. Hn. Hn. Tpt. Tpt. Tpt. Tbn. Tbn. Tbn. Euph. Euph. Bar. Sousa. Sousa. Bomb. Pts. Cx.

D.S. al Fine

apito

THE WALKING FROG

K.L.KING

(A RÃ AMBULANTE)

♩=120

f 3

6

3

12

mf

18

24

mf

31

1. 2.

3

37

3

42

89 **D.S. al Fine**

apito

Flute

THE WALKING FROG

(A RĂ AMBULANTE)

K.L.KING

$\text{♩} = 120$

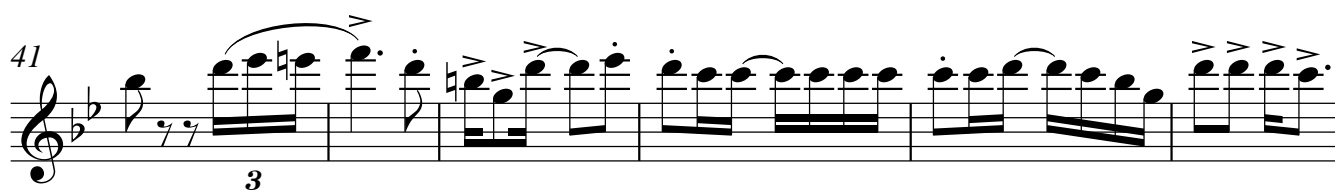
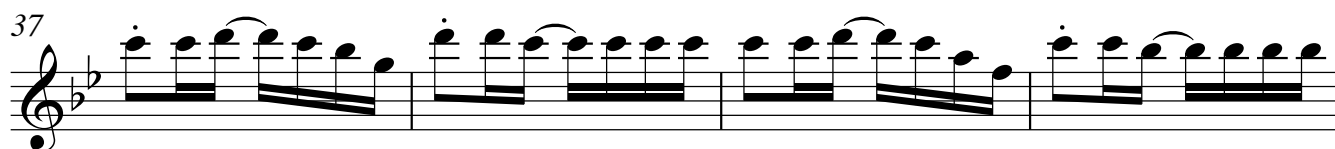
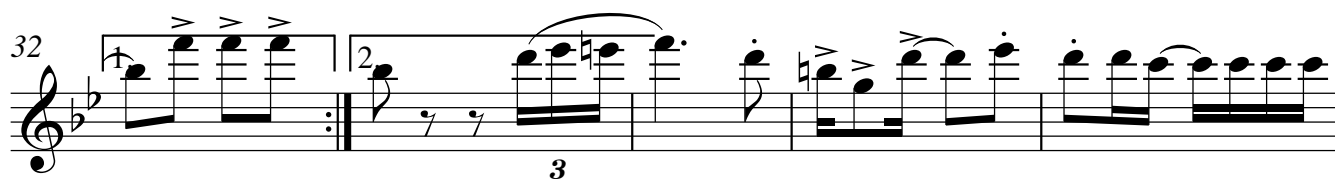
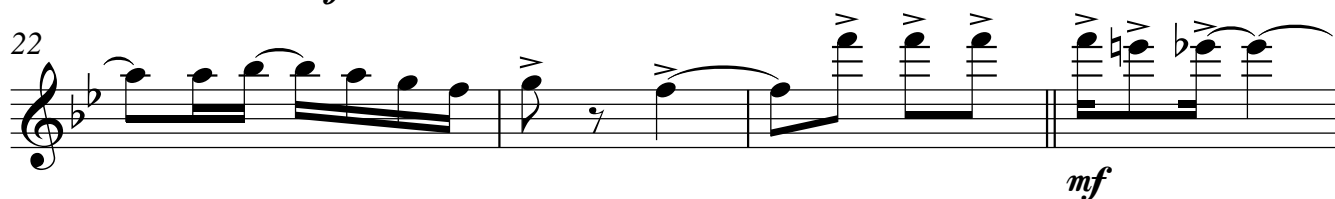
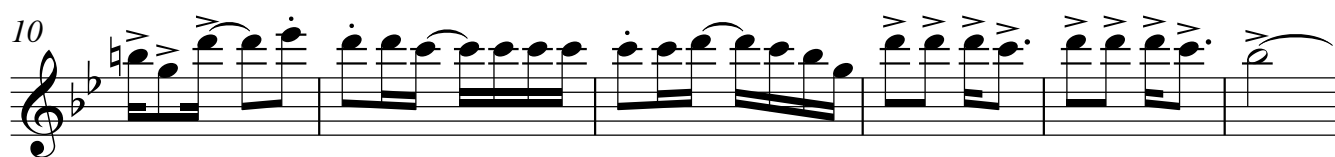
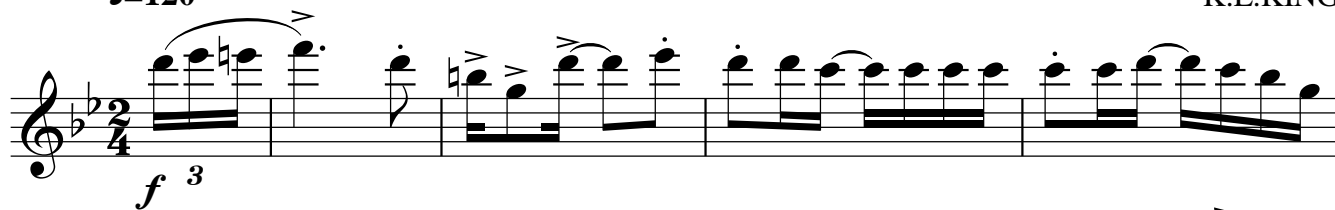

V.S.

THE WALKING FROG

2° Parte

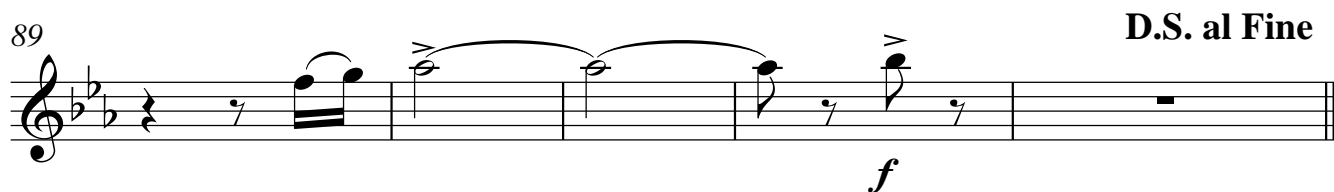
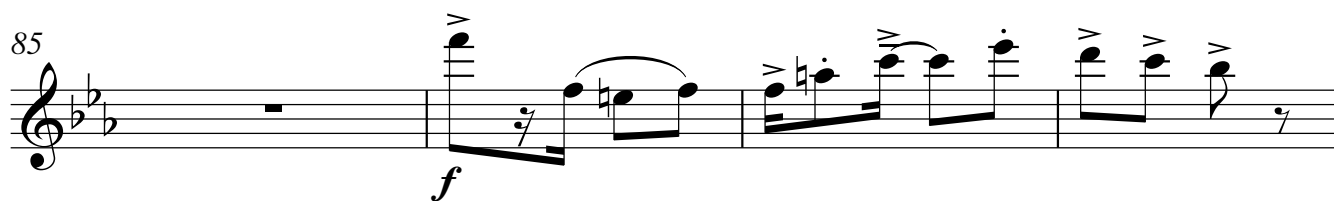
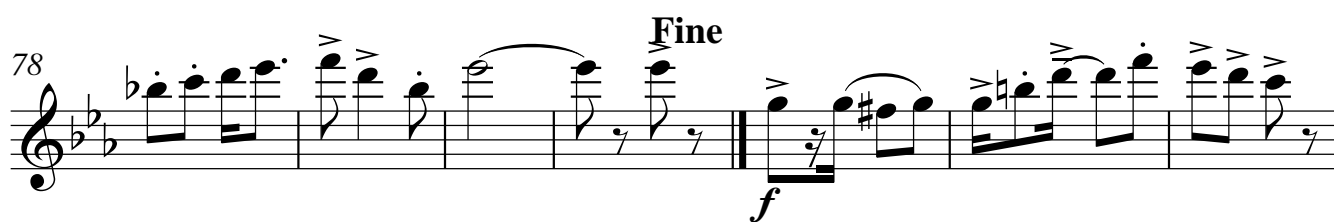
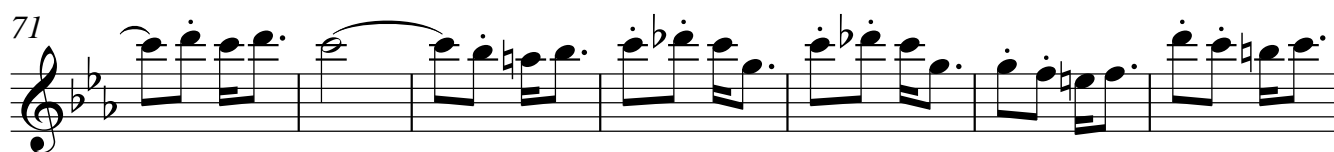

THE WALKING FROG

K.L.KING

(A RÃ AMBULANTE)

$\text{♩} = 120$

f 3

5

10

16

mf

22

mf

27

32

37

42

3

3

Requinta in Eb
THE WALKING FROG
2° Parte

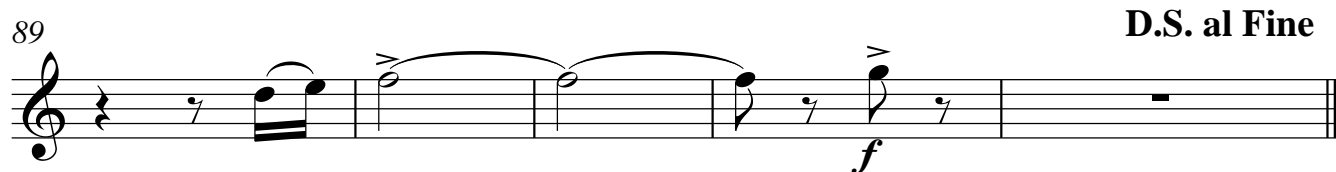

I Clarinet in B \flat

THE WALKING FROG

K.L.KING

(A RĂ AMBULANTE)

$\text{♩} = 120$

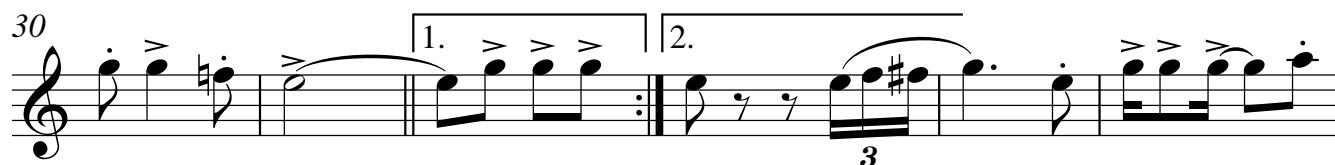
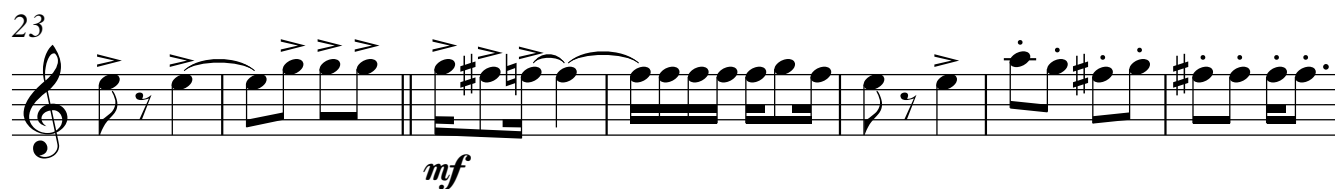
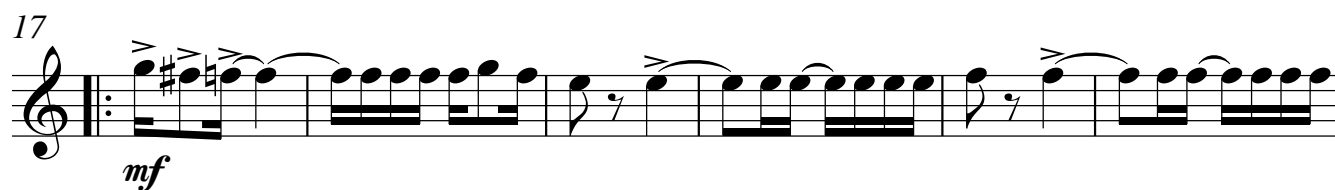
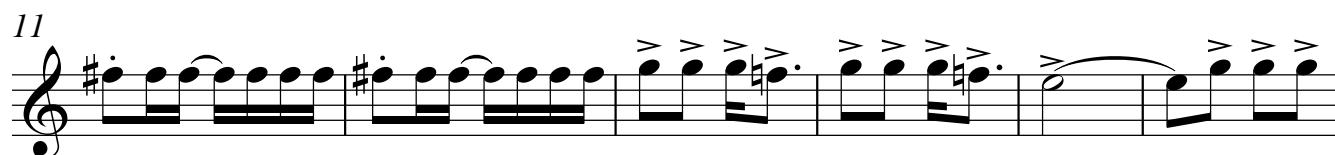
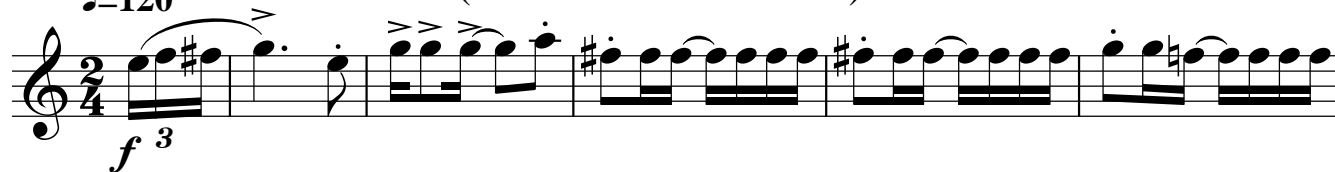

V.S.

I Clarinet in B \flat
THE WALKING FROG
2° Parte

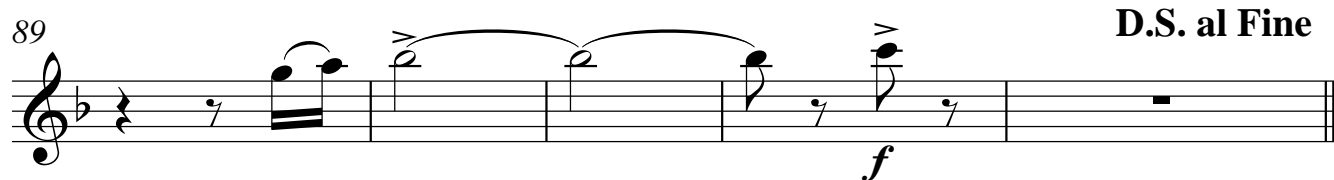
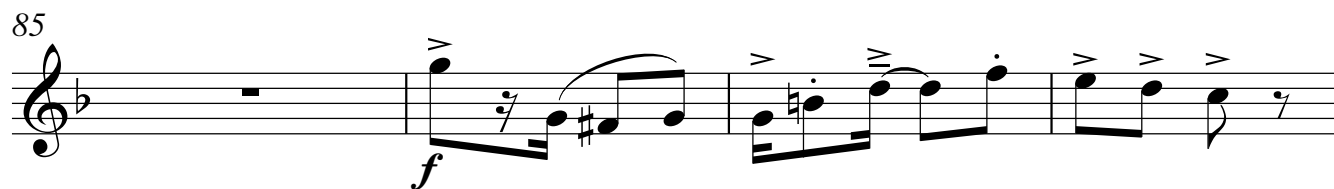
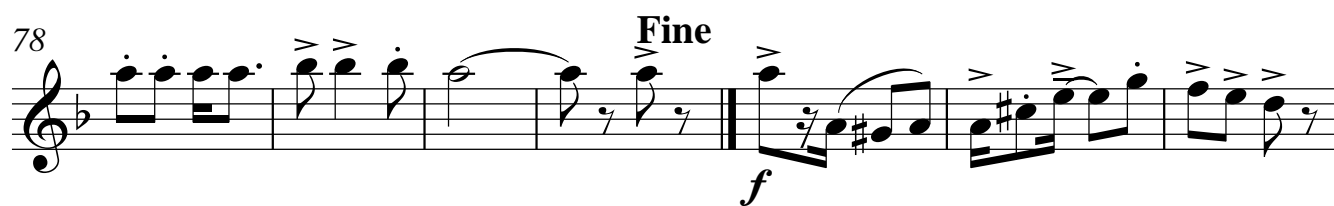
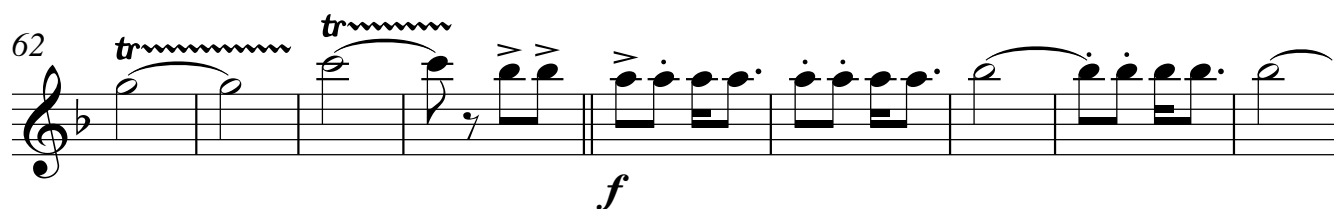

II Clarinet in B \flat

THE WALKING FROG

K.L.KING

(A RĂ AMBULANTE)

$\text{♩} = 120$

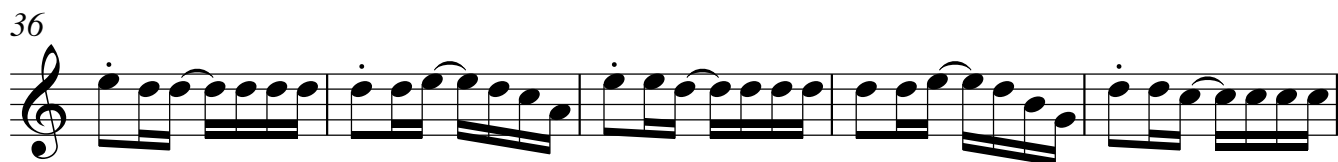
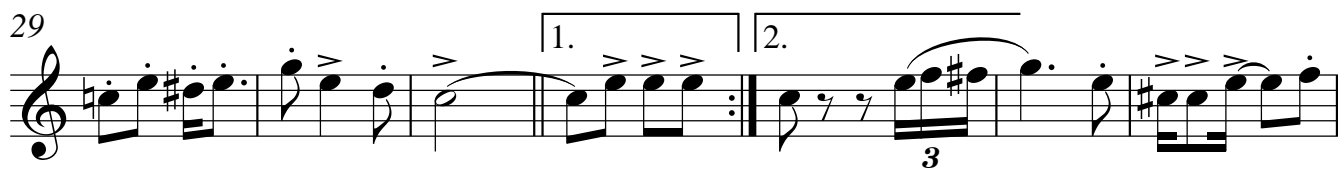
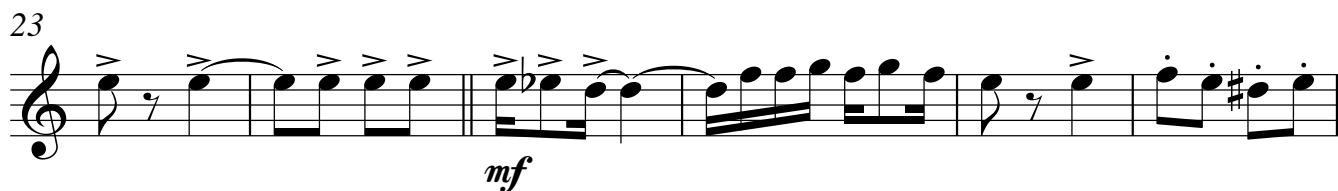
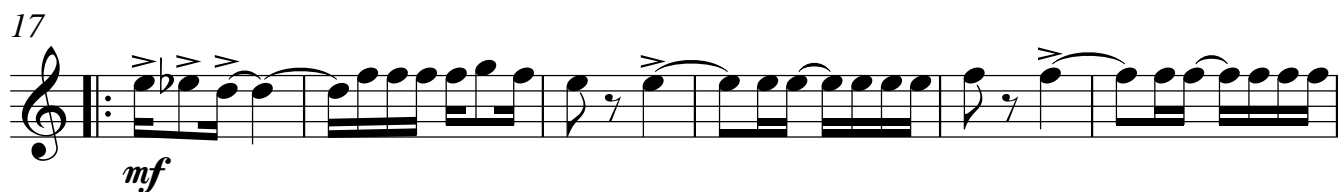
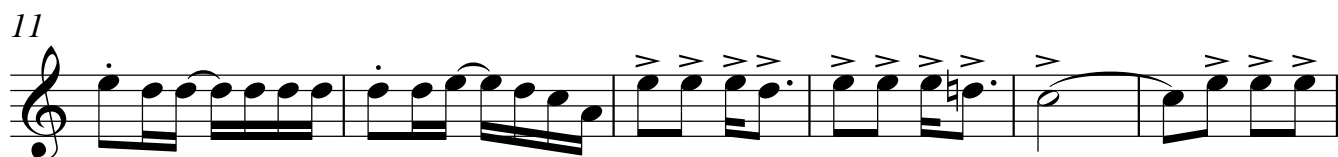

V.S.

II Clarinet in B \flat
THE WALKING FROG
2° Parte

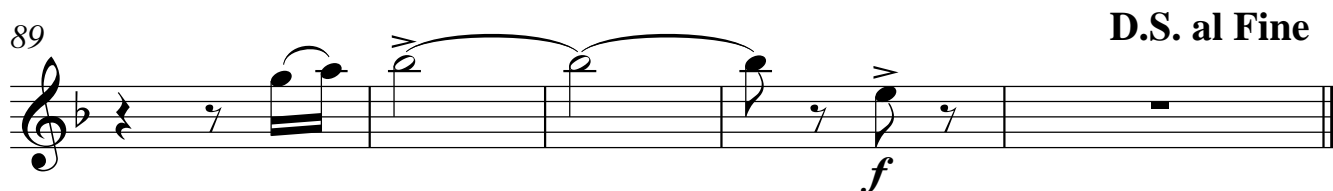

III Clarinet in B \flat

THE WALKING FROG

K.L.KING

(A RĂ AMBULANTE)

$\text{♩} = 120$

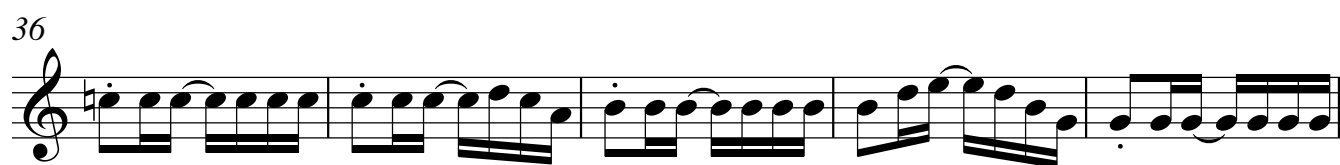
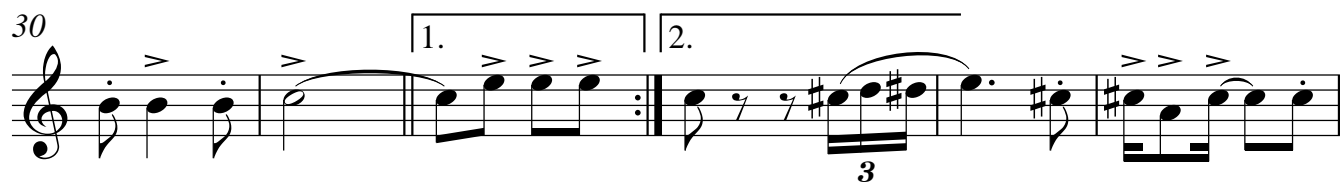
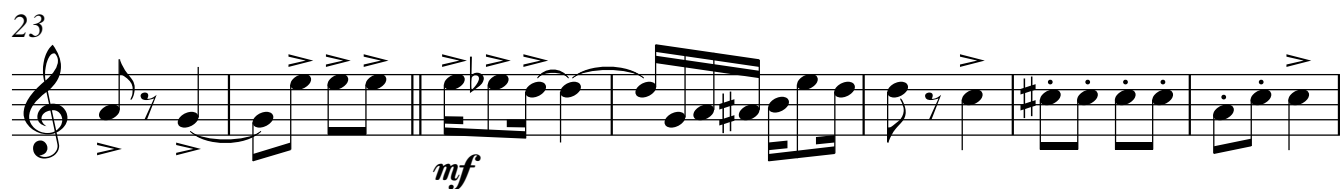
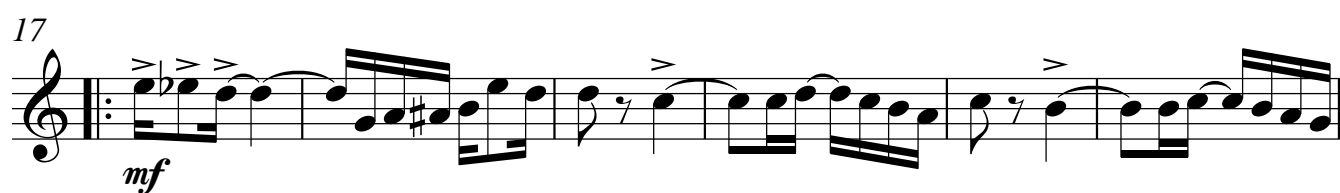
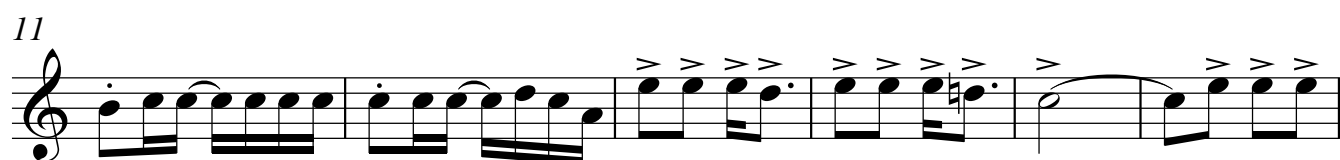
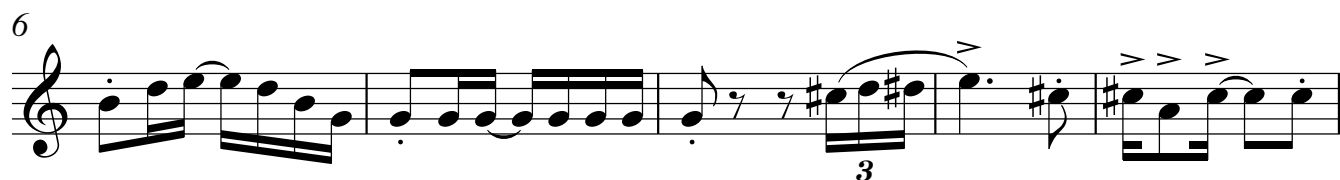

V.S.

III Clarinet in B \flat
THE WALKING FROG
2° Parte

47

p

55

tr

63

f

71

78

Fine

f

85

f

89

D.S. al Fine

f

Alto Saxophone

THE WALKING FROG

K.L.KING

(A RĂ AMBULANTE)

♩=120

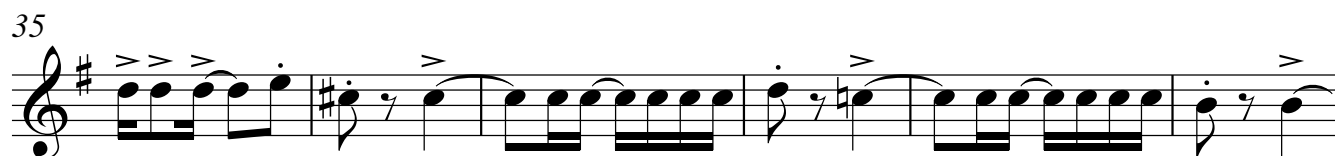
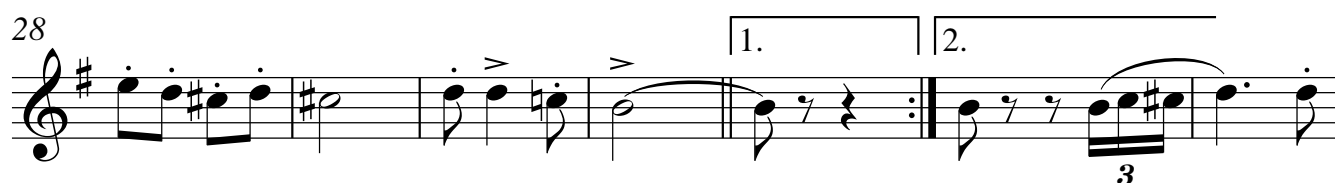
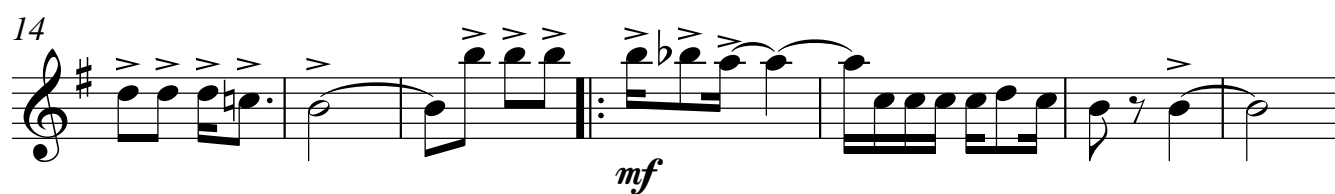
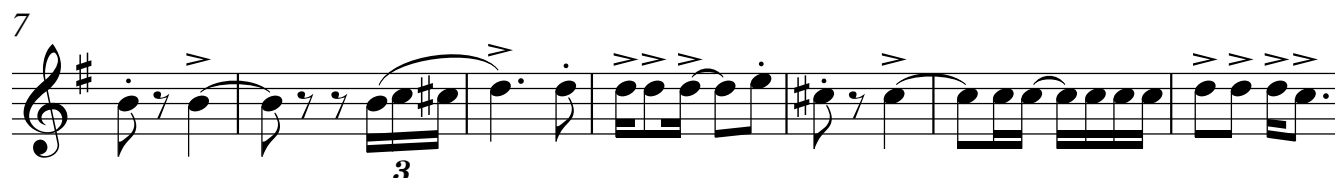

V.S.

Alto Saxophone
THE WALKING FROG
2° Parte

55

61

66

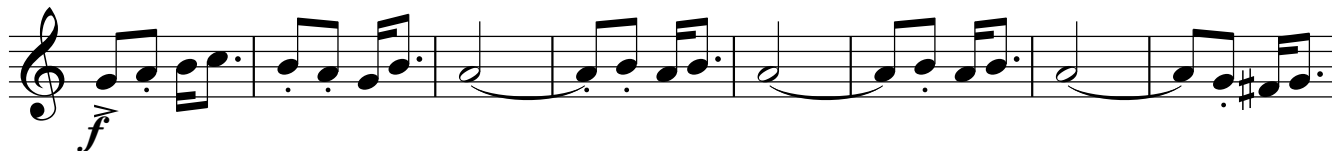

74

81

Fine

87

D.S. al Fine

Tenor Saxophone

THE WALKING FROG

K.L.KING

(A RÂ AMBULANTE)

♩=120

V.S.

57

65

f

73

81 **Fine**

87 D.S. al Fine

f

Baritone Saxophone

THE WALKING FROG

K.L.KING

(A RĂ AMBULANTE)

♩=120

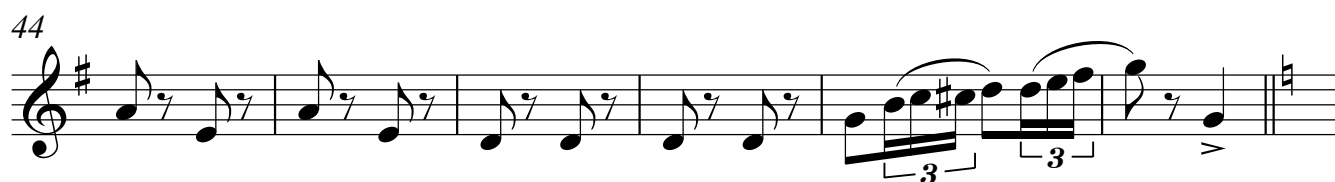
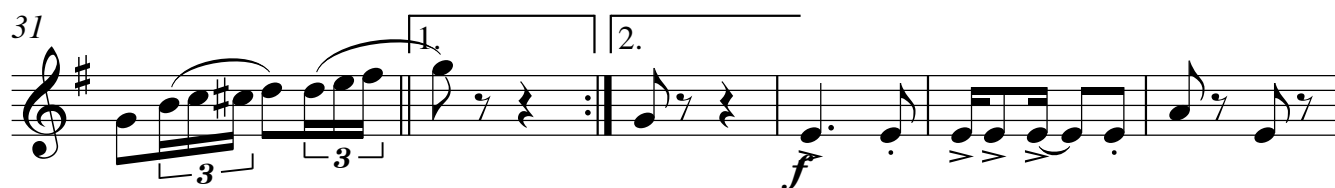
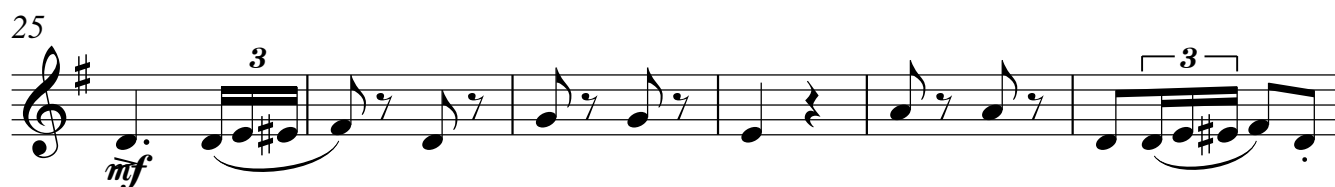
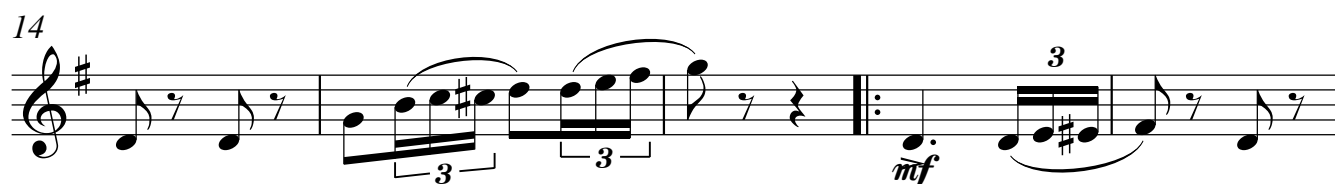

Baritone Saxophone
THE WALKING FROG
2° Parte

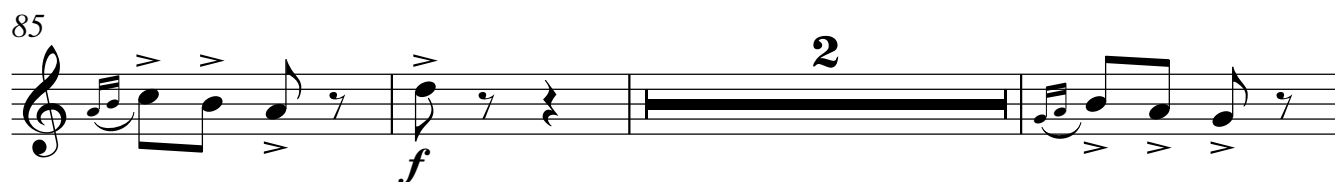

I Horn in F

THE WALKING FROG

K.L.KING

(A RĂ AMBULANTE)

♩=120

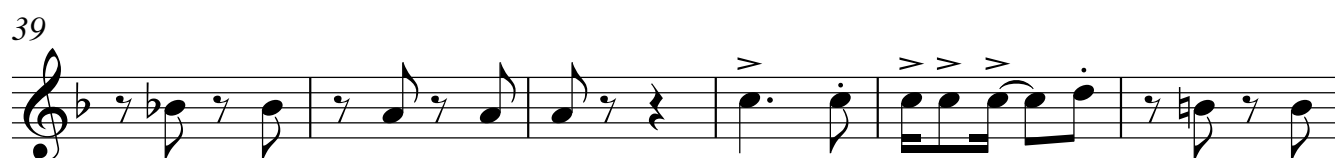
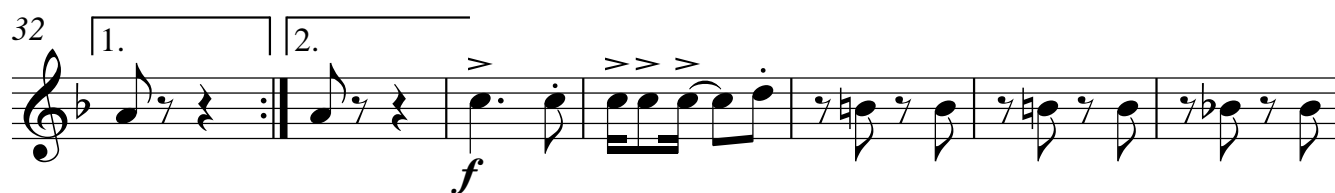
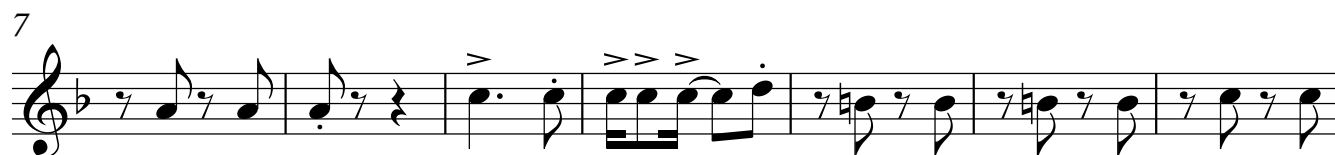

I Horn in F
THE WALKING FROG
2° Parte

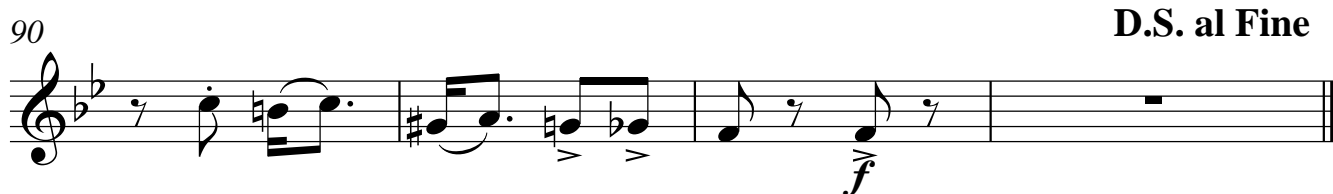

II Horn in F

THE WALKING FROG

K.L.KING

(A RĂ AMBULANTE)

♩=120

7

14

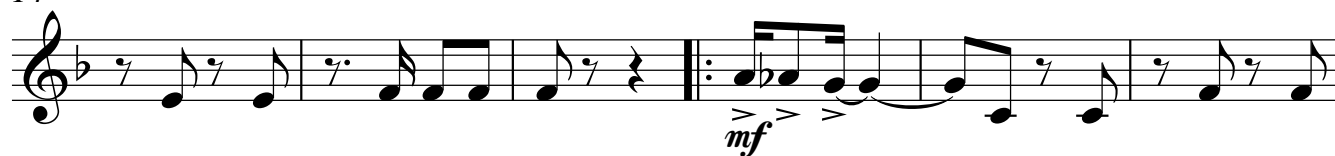

20

25

32

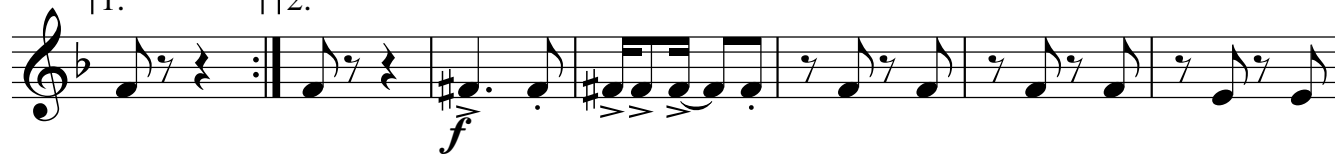

39

45

V.S.

THE WALKING FROG

2° Parte

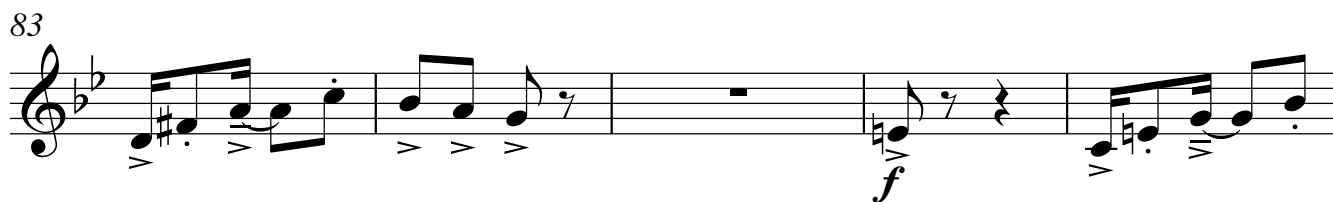
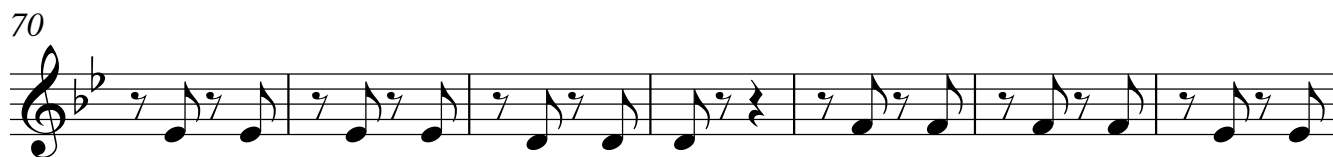

III e IV Horns in F

THE WALKING FROG

K.L.KING

(A RÃ AMBULANTE)

♩=120

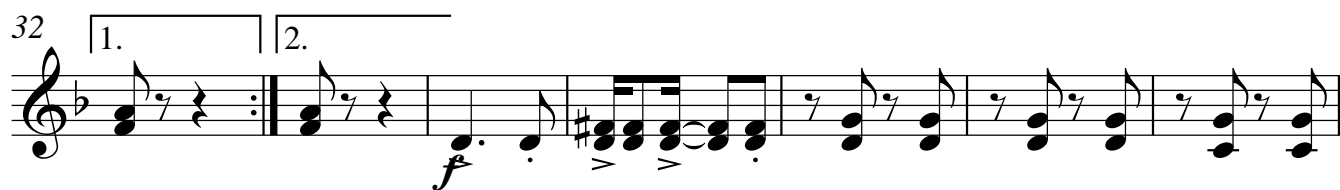

V.S.

III e IV Horns in F
THE WALKING FROG
2° Parte

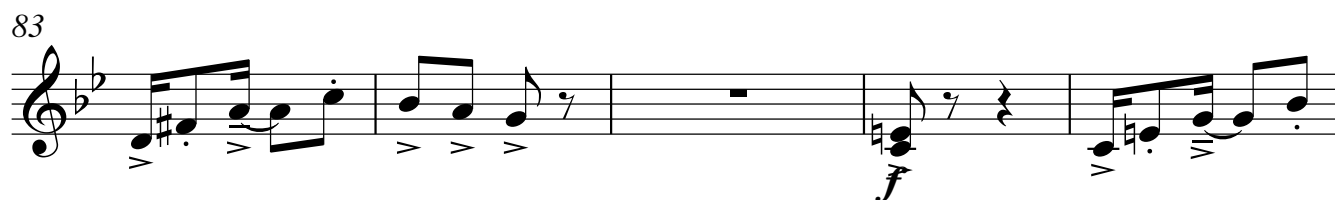
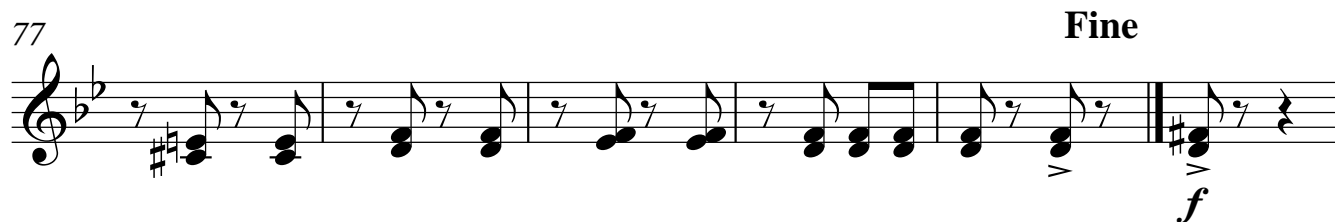

I Trumpet in B \flat

THE WALKING FROG

K.L.KING

(A RĂ AMBULANTE)

$\text{♩} = 120$

f 3

6

3

12

mf

18

24

mf

30

1. 2.

3

37

3

43

V.S.

I Trumpet in B \flat

THE WALKING FROG

2° Parte

49

p

57

64

f

72

79

Fine

f

86

f

90

D.S. al Fine

f

II Trumpet in B \flat

THE WALKING FROG

K.L.KING

(A RĂ AMBULANTE)

$\text{♩} = 120$

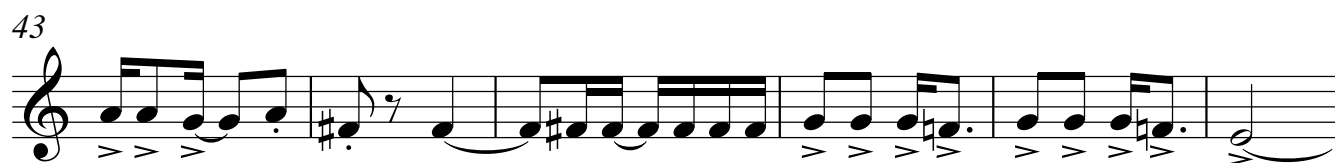
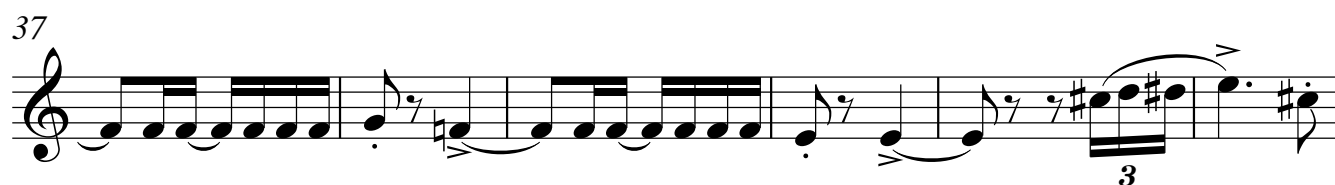
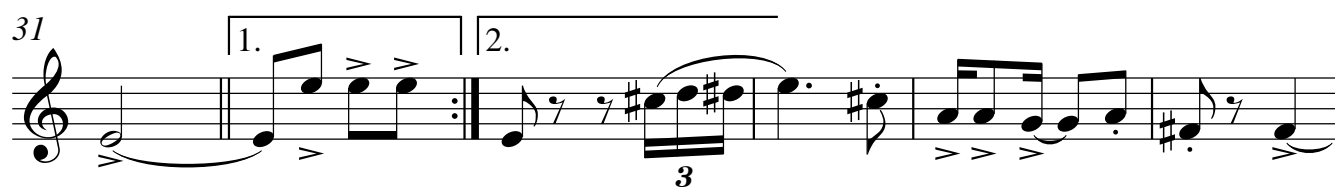
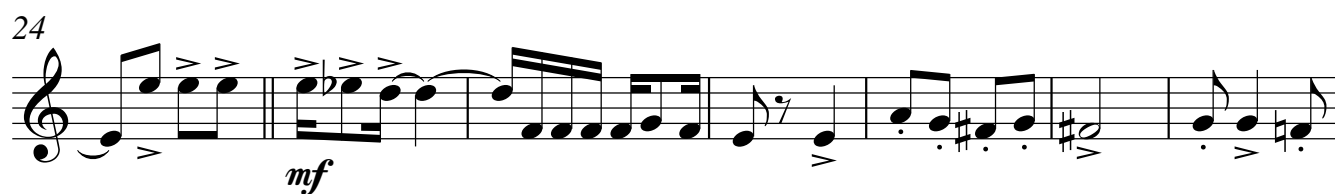
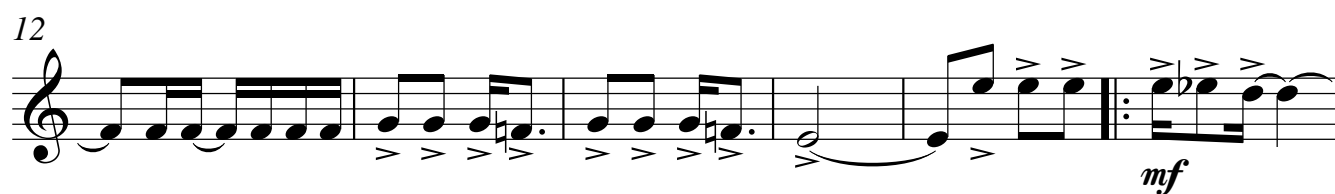

V.S.

II Trumpet in B \flat
THE WALKING FROG
2° Parte

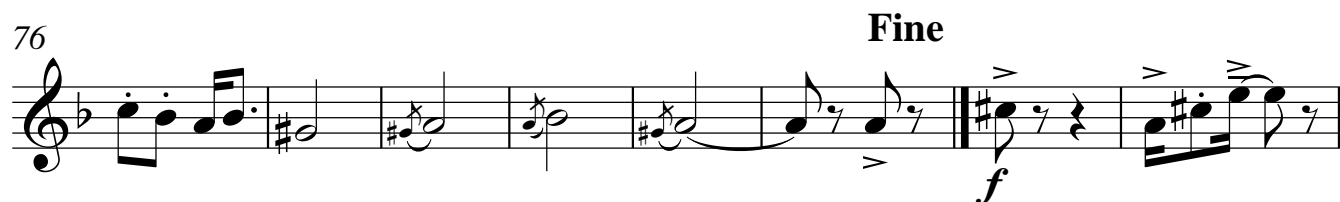
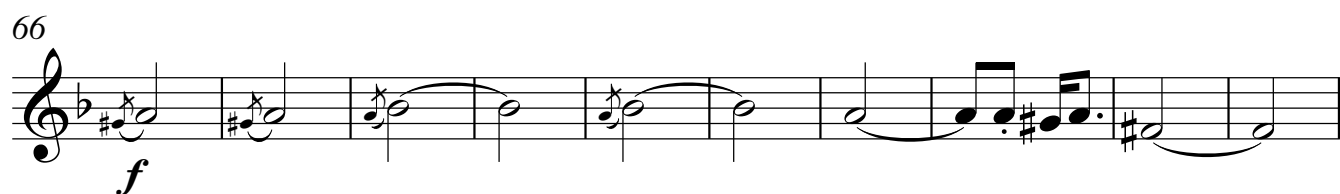

III Trumpet in B \flat

THE WALKING FROG

K.L.KING

(A RĂ AMBULANTE)

$\text{♩} = 120$

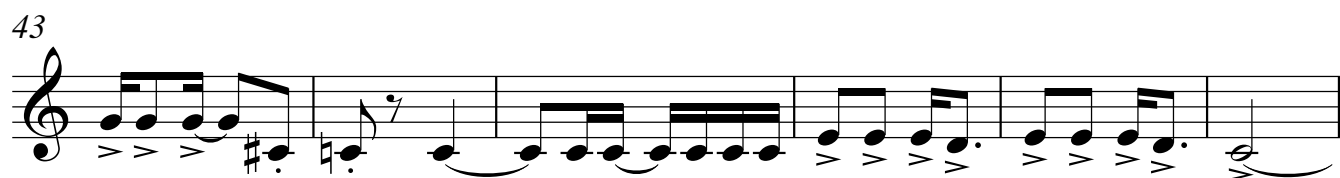
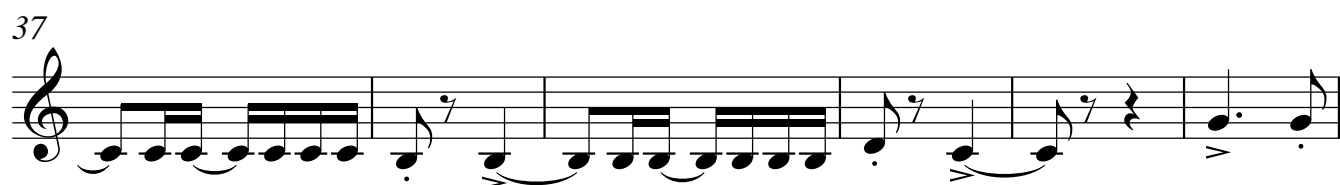
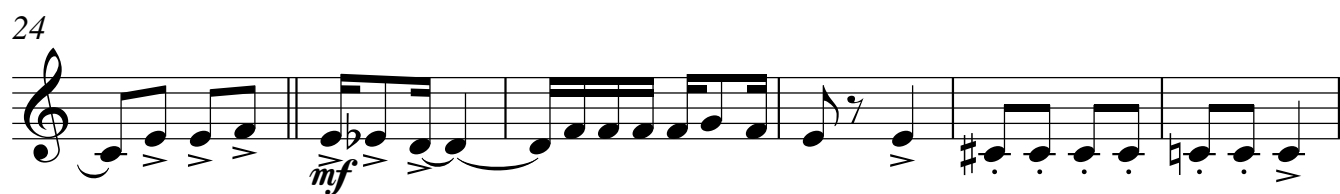
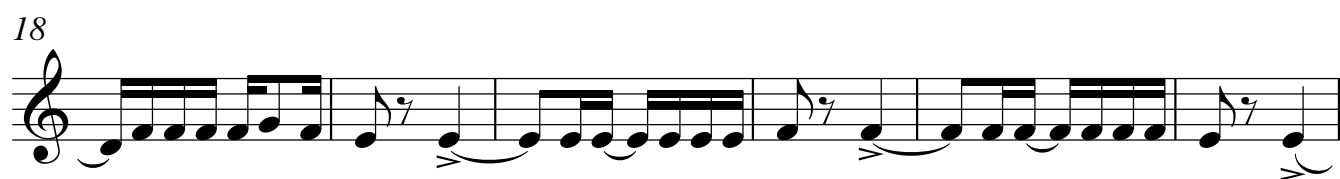
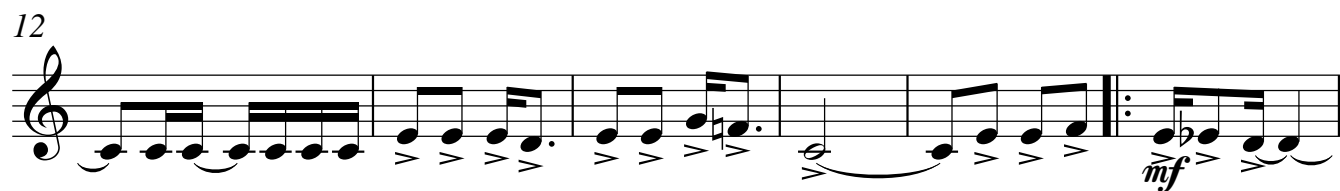

III Trumpet in B \flat
THE WALKING FROG
2^o Parte

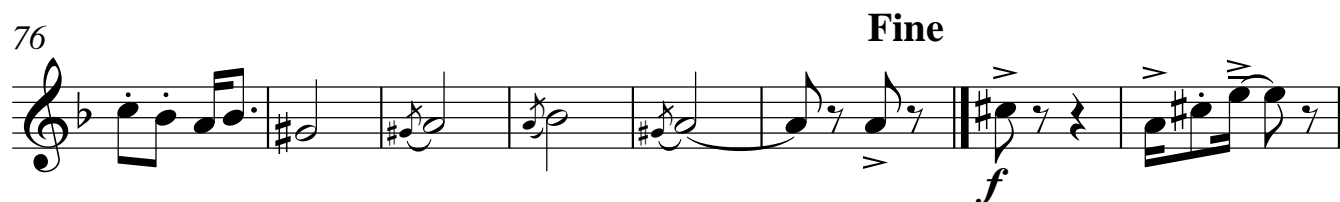

I Trombone

THE WALKING FROG

(A RÃ AMBULANTE)

K.L.KING

♩=120

f

8

15

mf

22

mf

30

35

41

48

p

V.S.

THE WALKING FROG

2° Parte

54

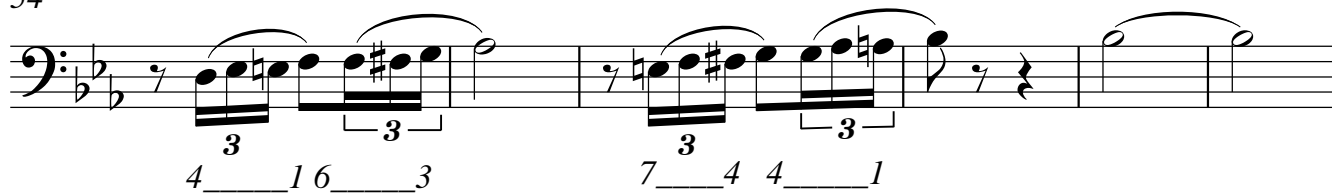

60

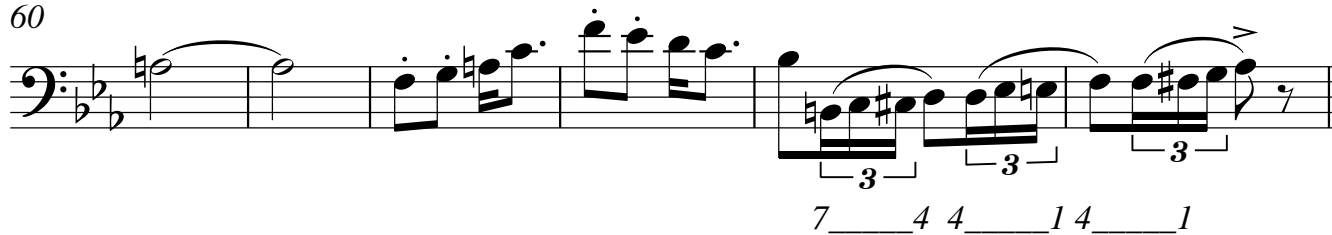

66

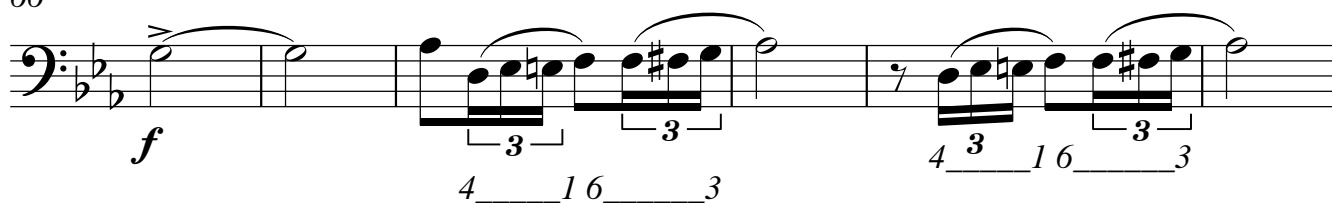

72

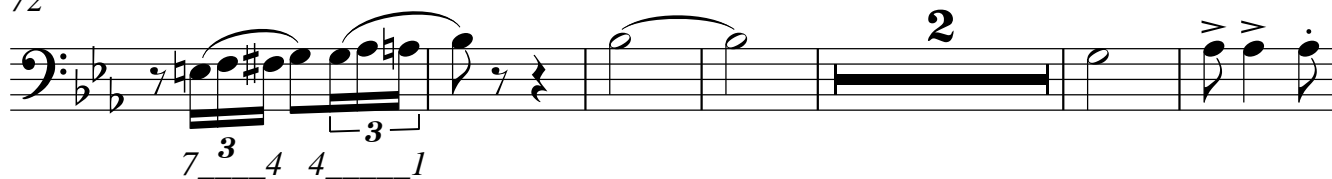

80

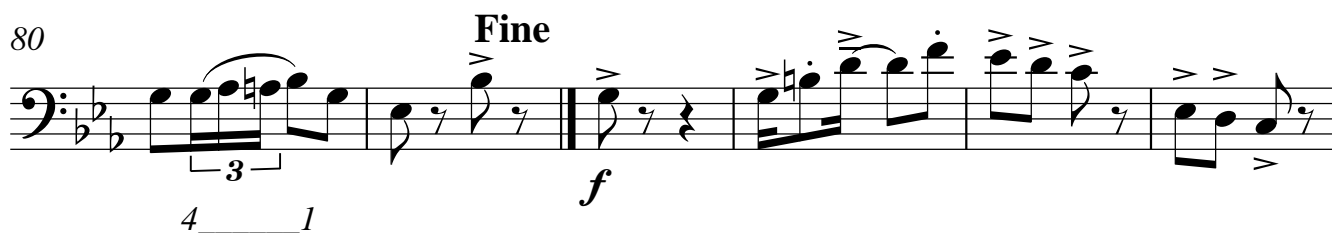

86

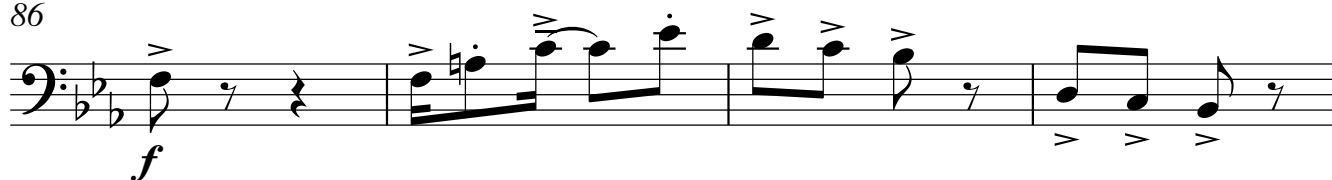

90

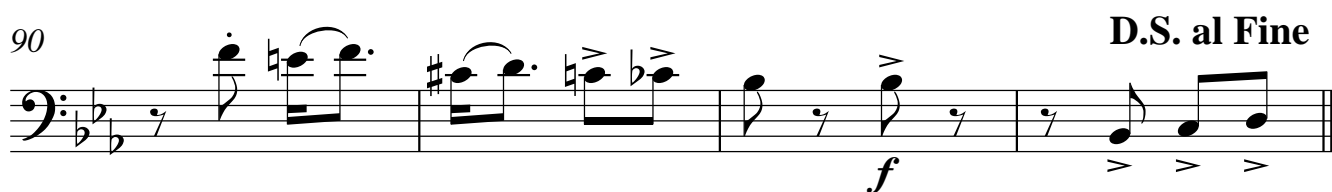

D.S. al Fine

II Trombone

THE WALKING FROG

K.L.KING

♩=120

(A RĂ AMBULANTE)

f

6-----2 6 1

8

4 3 1 4 3 1

15

mf 6 3 2 6 3 1 7 3 3

22

4 3 *mf* 4 3 2

30

1. 2. 4 3 1 4 3 1 6

35

6 2 6 1

41

4 3 1 4 3 1

48

4 3 1 6 1 1 *p* 4 3 1 6 3

V.S.

THE WALKING FROG

2° Parte

54

60

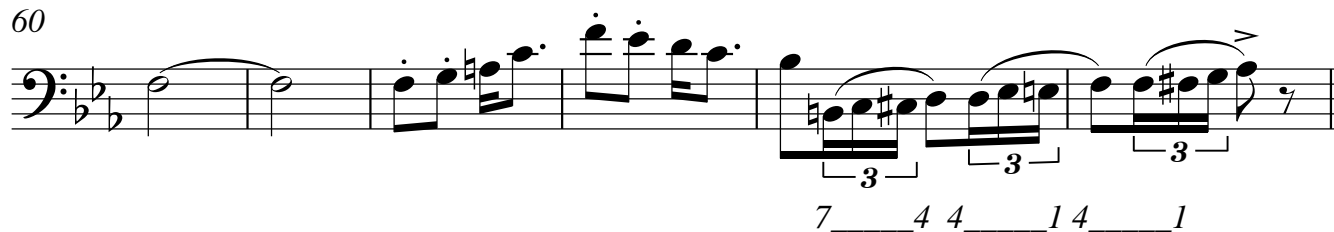

66

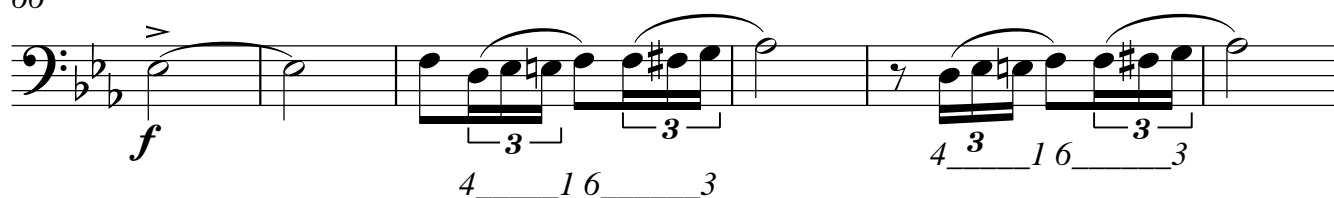

72

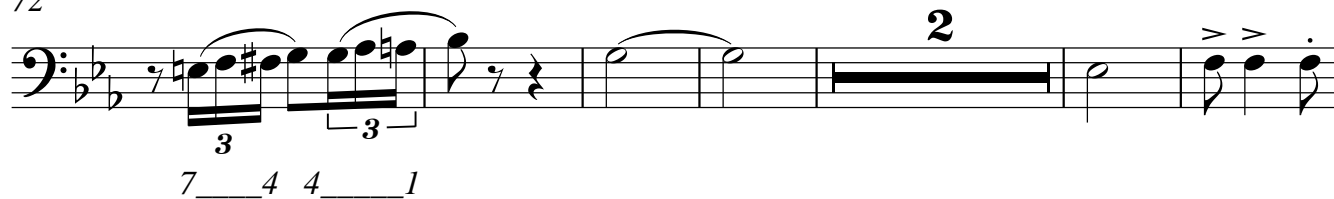

80

Fine

87

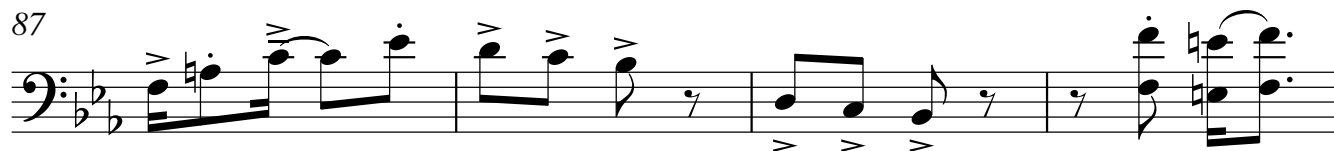

91

D.S. al Fine

III Trombone

THE WALKING FROG

K.L.KING

♩=120

(A RÃ AMBULANTE)

13

mf 6 3 2

19

6 3 1 7 3 3 4 3

25

mf 4 3 2

32

1. 2.

4 3 1 4 3

4 1 6

38

44

45

46

47

50

51

52

53

54

55

56

57

58

59

60

61

62

63

64

65

66

67

68

69

70

71

72

73

74

75

76

77

78

79

80

81

82

83

84

85

86

87

88

89

90

91

92

93

94

95

96

97

98

99

100

101

102

103

104

105

106

107

108

109

110

111

112

113

114

115

116

117

118

119

120

121

122

123

124

125

126

127

128

129

130

131

132

133

134

135

136

137

138

139

140

141

142

143

144

145

146

147

148

149

150

151

152

153

154

155

156

157

158

159

160

161

162

163

164

165

166

167

168

169

170

171

172

173

174

175

176

177

178

179

180

181

182

183

184

185

186

187

188

189

190

191

192

193

194

195

196

197

198

199

200

201

202

203

204

205

206

207

208

209

210

211

212

213

214

215

216

217

218

219

220

221

222

223

224

225

226

227

228

229

230

231

232

233

234

235

236

237

238

239

240

241

242

243

244

245

246

247

248

249

250

251

252

253

254

255

256

257

258

259

260

261

262

263

264

265

266

267

268

269

270

271

272

273

274

275

276

277

278

279

280

281

282

283

284

285

286

287

288

289

290

291

292

293

294

295

296

297

298

299

300

301

302

303

304

305

306

307

308

309

310

311

312

313

314

315

316

317

318

319

320

321

322

323

324

325

326

327

328

329

330

331

332

333

334

335

336

337

338

339

340

341

342

343

344

345

346

347

348

349

350

351

352

353

354

355

356

357

358

359

360

361

362

363

364

365

366

367

368

369

370

371

372

373

374

375

376

377

378

379

380

381

382

383

384

385

386

387

388

389

390

391

392

393

394

395

396

397

398

399

400

401

402

403

404

405

406

407

408

409

410

411

412

413

414

415

416

417

418

419

420

421

422

423

424

425

426

427

428

429

430

431

432

433

434

435

436

437

438

439

440

441

442

443

444

445

446

447

448

449

450

451

452

453

454

455

456

457

458

459

460

461

462

463

464

465

466

467

468

469

470

471

472

473

474

475

476

477

478

479

480

481

482

483

484

485

486

487

488

489

490

491

492

493

494

495

496

497

498

499

500

501

502

503

504

505

506

507

508

509

510

511

512

513

514

515

516

517

518

519

520

521

522

523

524

525

526

527

528

529

530

531

532

533

534

535

536

537

538

539

540

541

542

543

544

545

546

547

548

549

550

551

552

553

554

555

556

557

558

559

560

561

<

50 *p*

V.S.

III Trombone
THE WALKING FROG
2° Parte

56

61

66

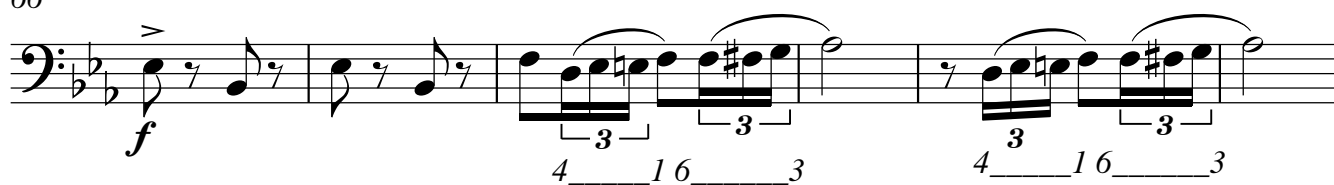

72

78

85

90

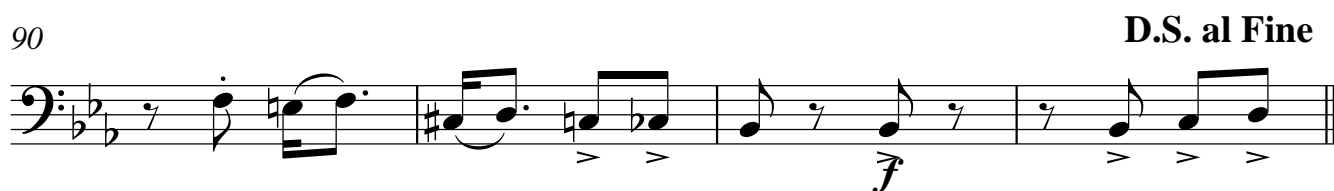

D.S. al Fine

Euphonium C

THE WALKING FROG

K.L.KING

♩=120

(A RĂ AMBULANTE)

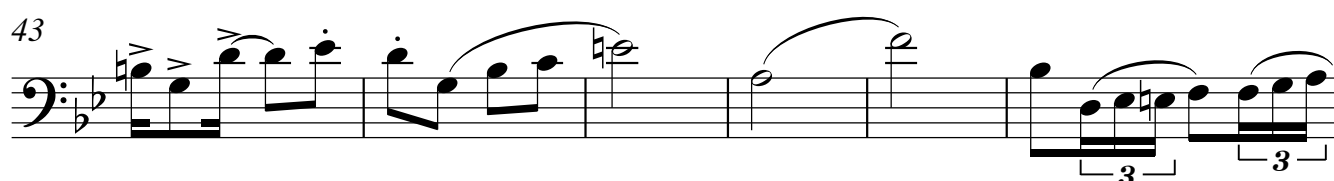
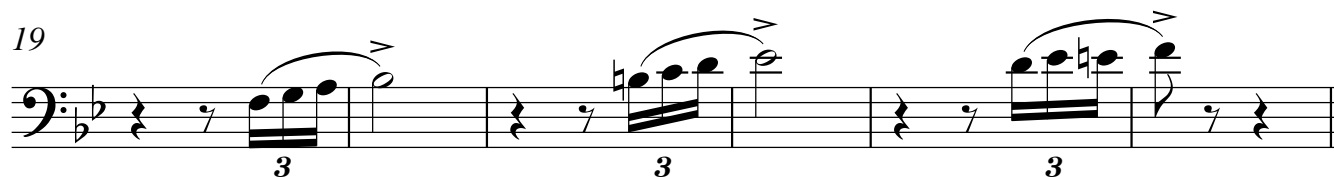
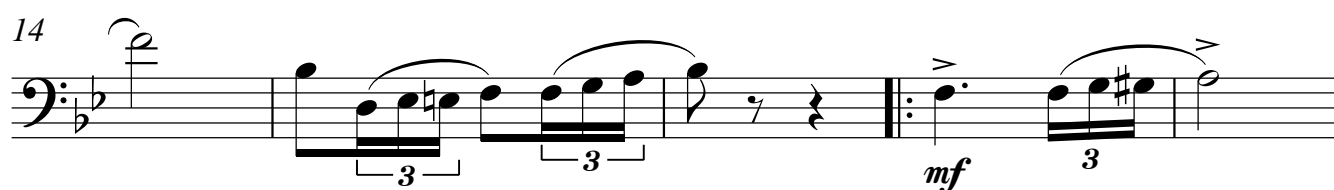
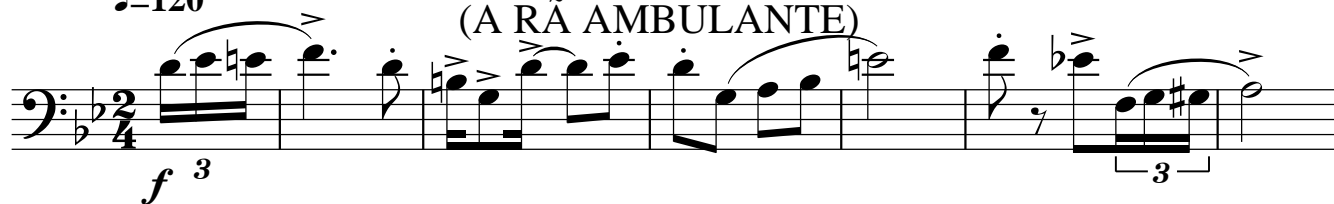

Euphonium C
THE WALKING FROG
2° Parte

49

p

55

p

64

f

70

f

77

f Fine

83

f

88

f D.S. al Fine

Bombardino Bb

THE WALKING FROG

(A RÃ AMBULANTE)

K.L.KING

$\text{♩} = 120$

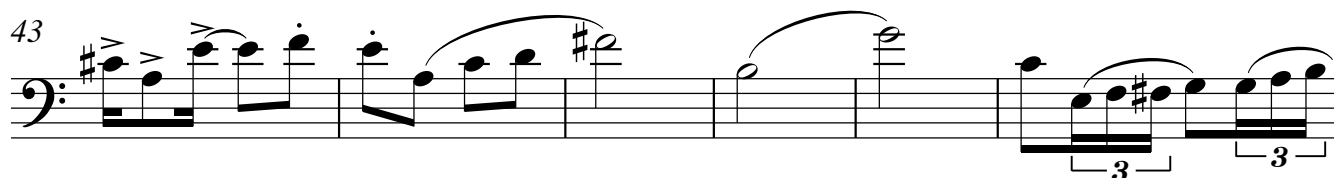
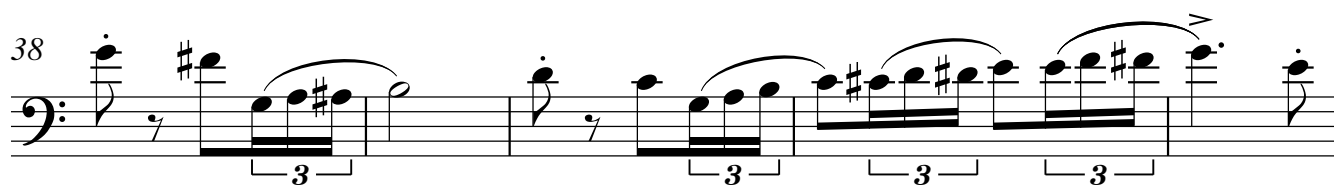
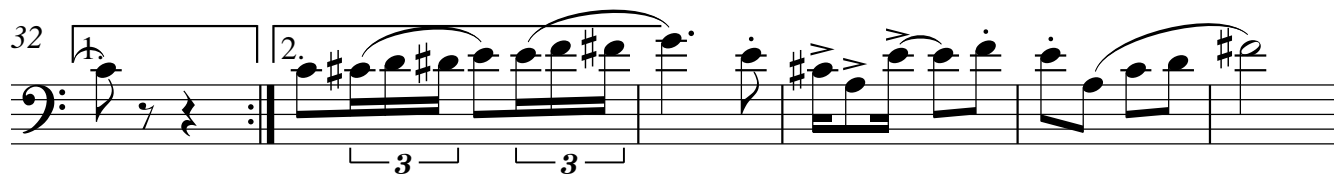
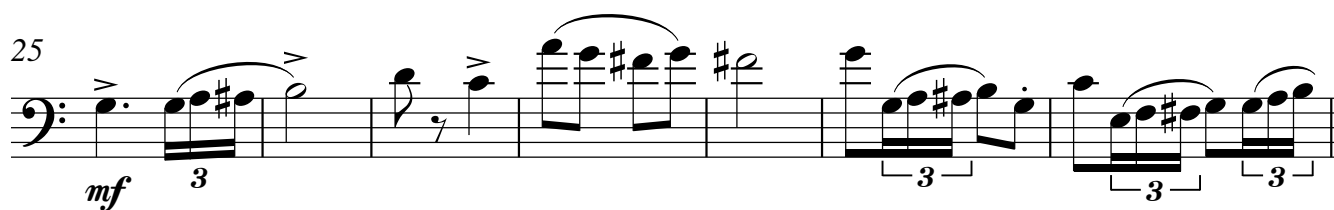
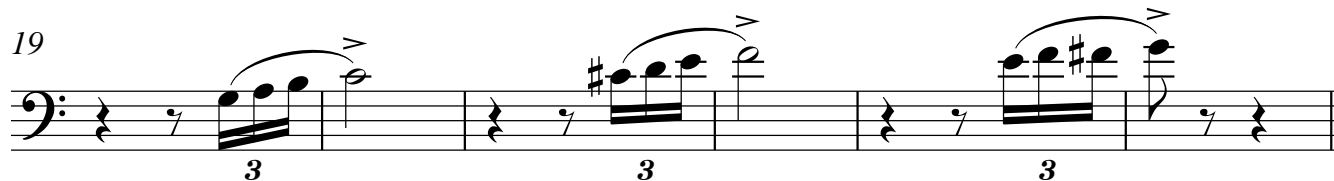
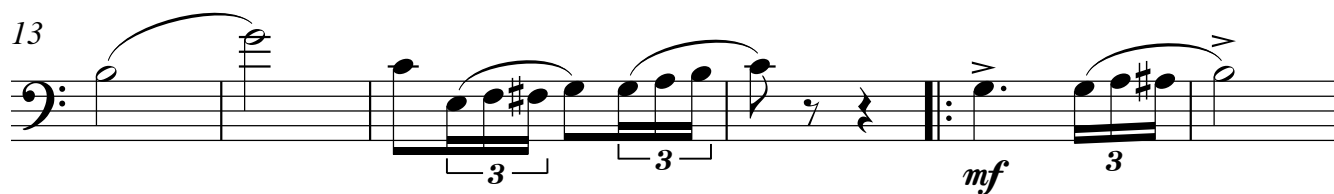
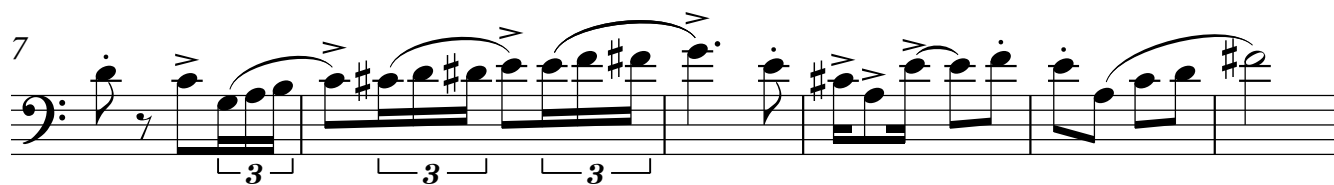
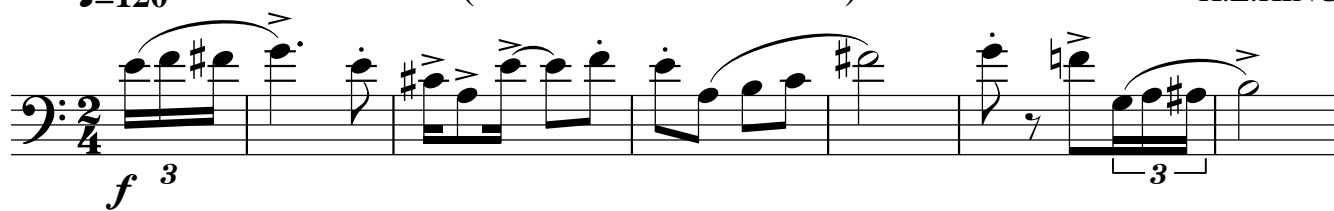

THE WALKING FROG

2° Parte

49 
p

55 

64 
f

70 

77 
f Fine

83 
f

88 
f D.S. al Fine

Baritone in Bb

THE WALKING FROG

K.L.KING

(A RĂ AMBULANTE)

♩=120

f 3

7

14

mf 3

19

25

mf 3

32 1. 2.

38

44

V.S.

Baritone in Bb
THE WALKING FROG
2° Parte

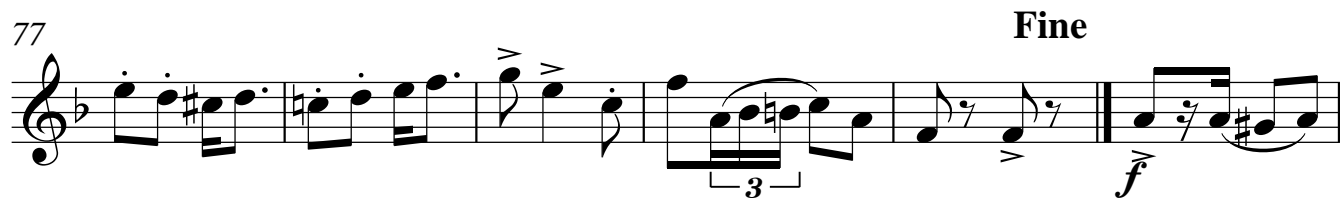
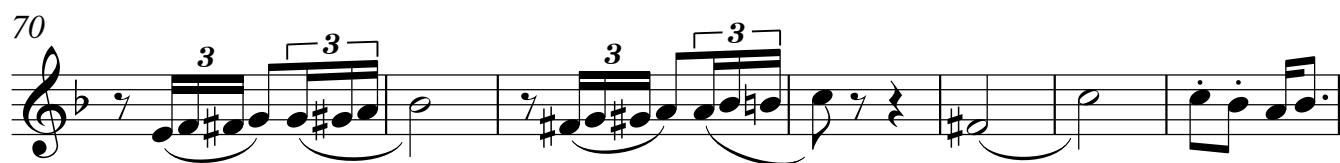
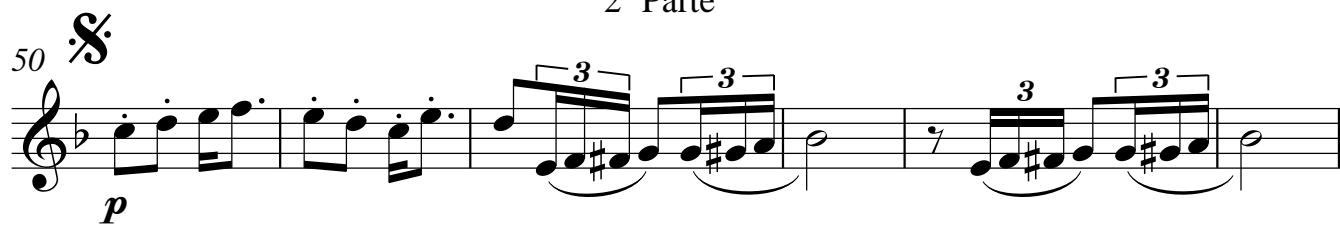

Sousaphone in B♭

THE WALKING FROG

K.L.KING

♩=120

(A RÃ AMBULANTE)

7

[illegible]

14

14

19

The bass line of 'The Rose Tree' is written on a single staff with a bass clef. It consists of six measures. The first five measures each contain a half note followed by a quarter rest, with the notes being G2, F2, E2, D2, and C2 respectively. The sixth measure contains a half note C2 followed by a quarter rest.

25

25

31

31

3

3

1.

2.

f

37

44

V.S.

THE WALKING FROG

2^o Parte56 

57

64

71

78

85

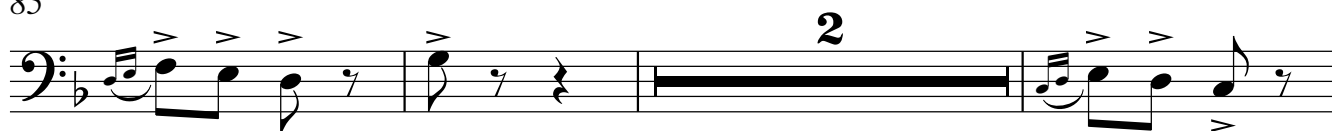

90

Sousaphone in E♭

THE WALKING FROG

(A RÃ AMBULANTE)

K.L.KING

♩=120

8

15

15

The 15th measure of the piece is shown. It begins with a treble clef and a key signature of one sharp (F#). The melody starts with a quarter note G4, followed by a triplet of eighth notes (A4, B4, C5). This is followed by a quarter note D5, a quarter note E5, and a quarter note F#5. The measure concludes with a quarter rest. A double bar line with repeat dots follows. The second part of the measure starts with a half note G4, marked with a forte (f) dynamic. This is followed by a triplet of eighth notes (A4, B4, C5), a quarter note D5, and a quarter note E5. The measure concludes with a quarter rest.

20

[illegible]

25

31

[illegible]

38

The bass line of 'The Rose Tree' is written in G major (one sharp) and 2/4 time. It consists of seven measures. The first four measures are eighth notes: G2, A2, B2, and C3, each followed by a quarter rest. The fifth measure is a dotted half note G2. The sixth measure is a triplet of eighth notes: A2, B2, and C3. The seventh measure is an eighth note G2 followed by a quarter rest.

45

45

V.S.

Sousaphone in E \flat
THE WALKING FROG
2° Parte

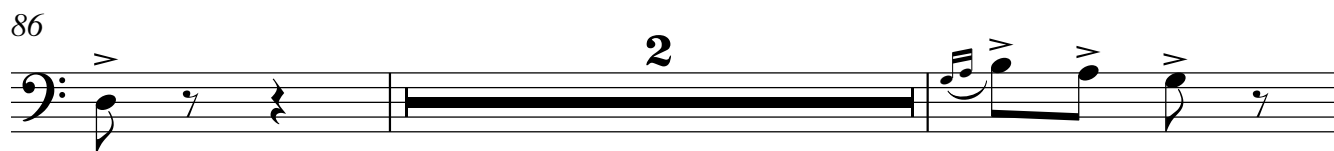

Bombo

THE WALKING FROG

K.L.KING

$\text{♩} = 120$

(A RĂ AMBULANTE)

7

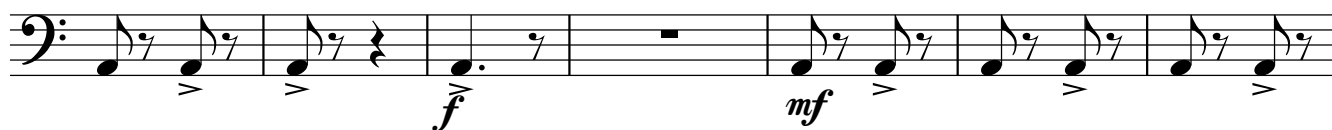

14

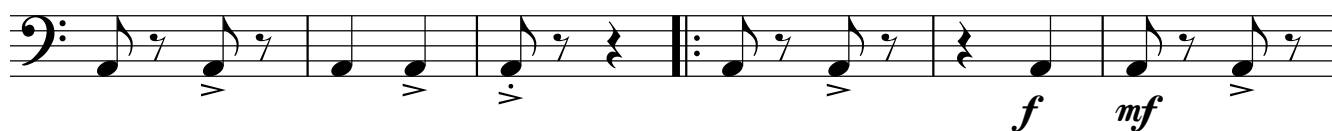

20

25

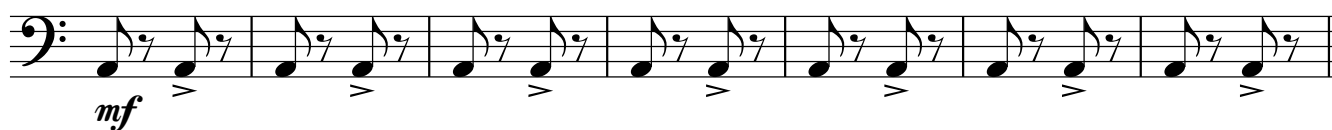

32

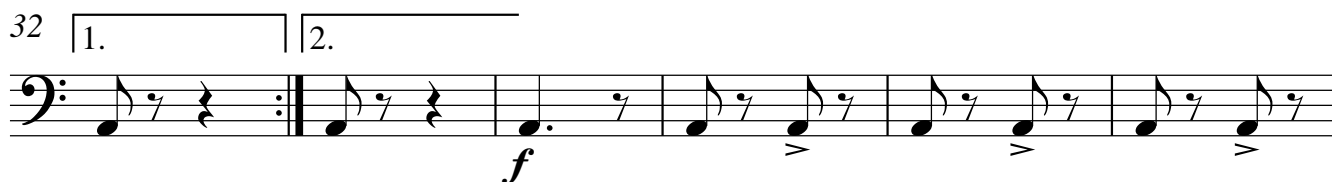

38

Bombo
THE WALKING FROG
2° Parte

44

50 

15

70

77

Fine

83

3

89

2

D.S. al Fine

THE WALKING FROG

(A RÃ AMBULANTE)

K.L.KING

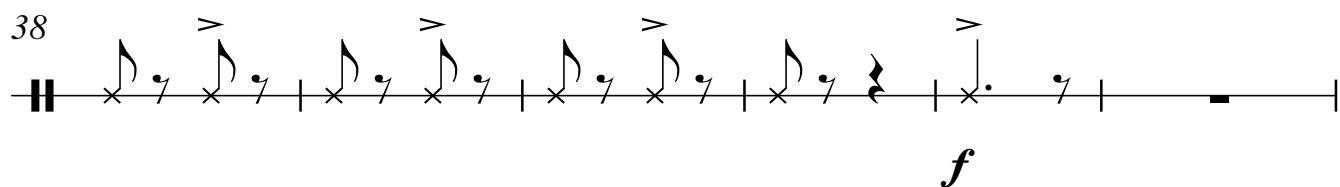
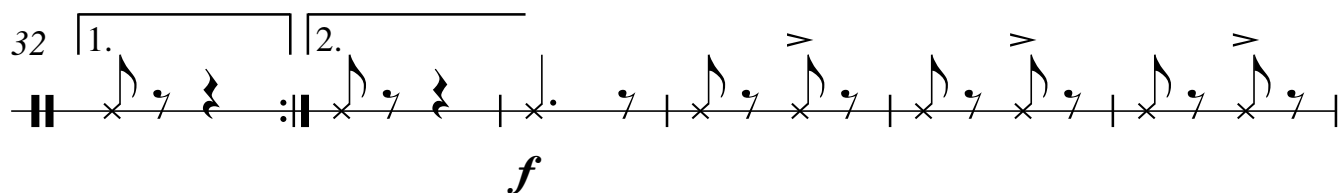
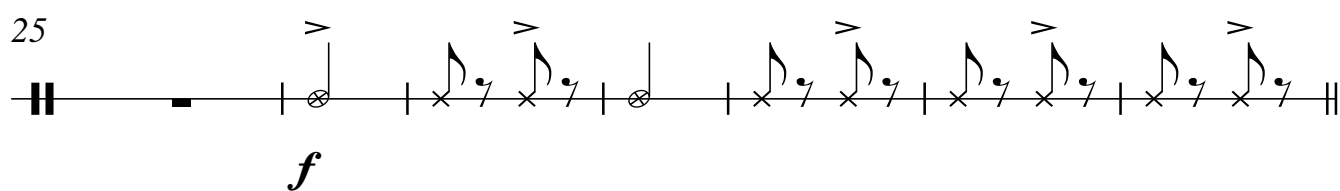
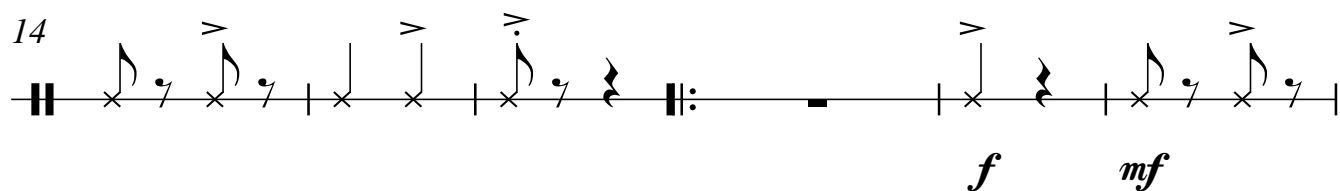
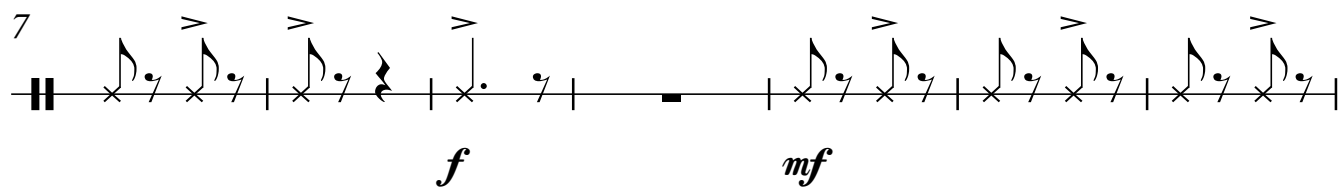
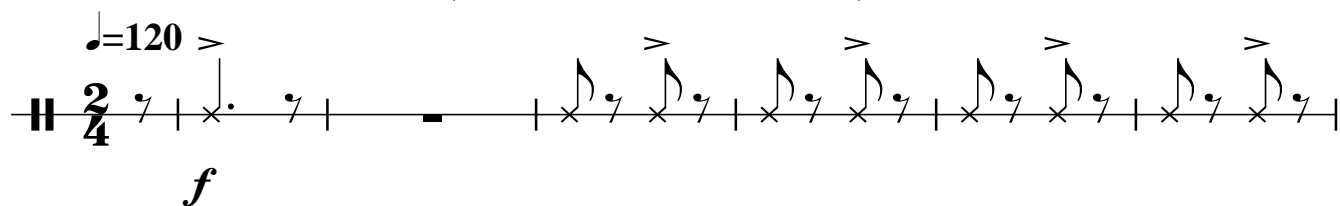

Pratos
THE WALKING FROG
2º Parte

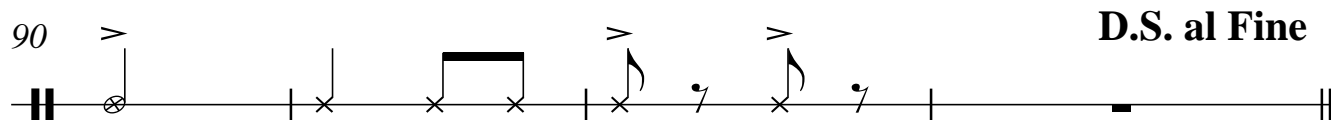
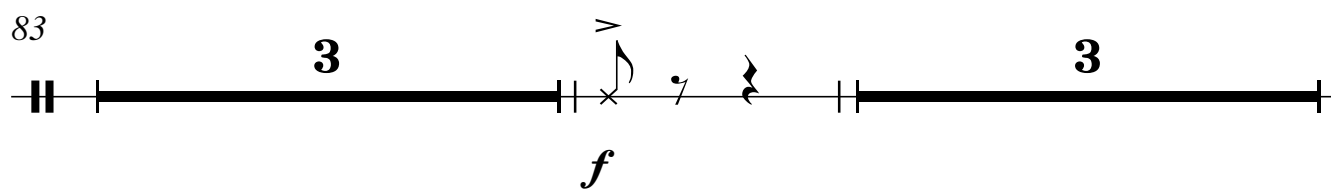
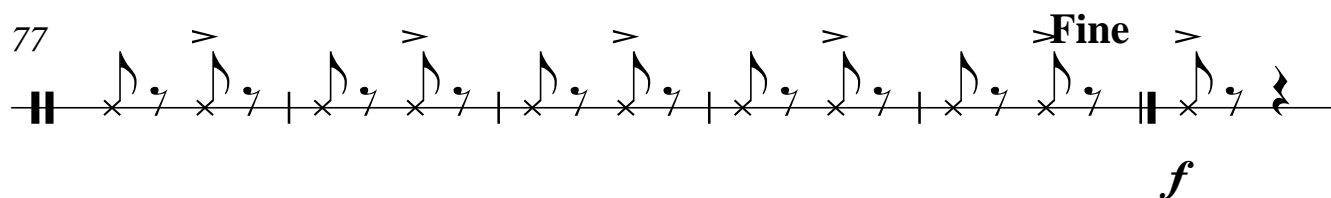
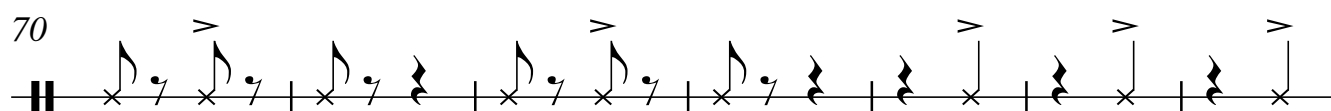
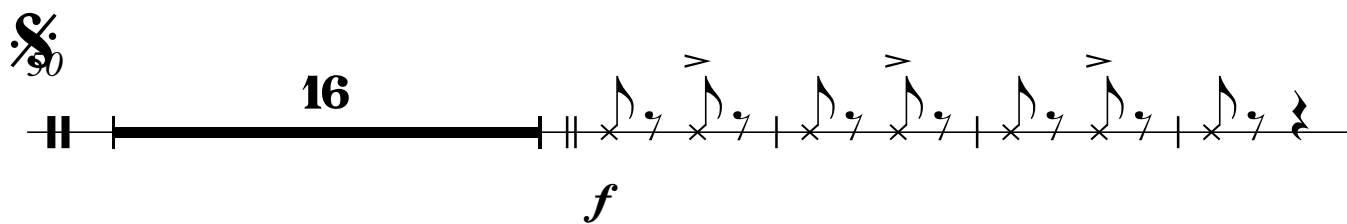

THE WALKING FROG

K.L.KING

(A RÃ AMBULANTE)

♩=120

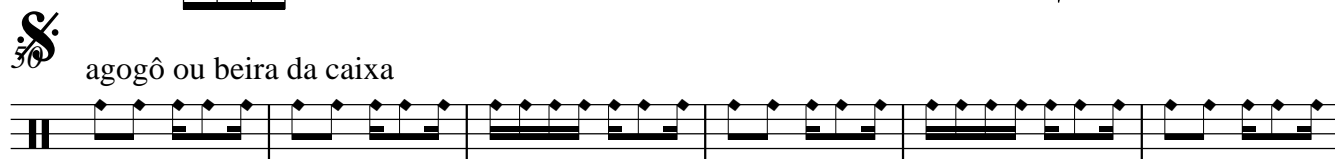
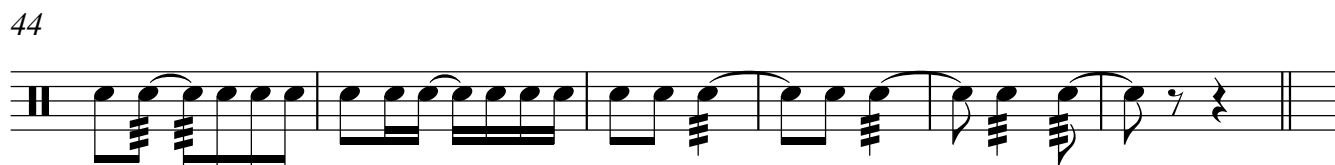
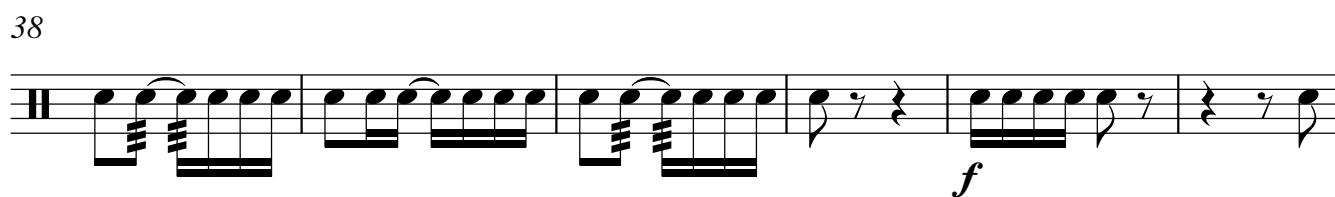
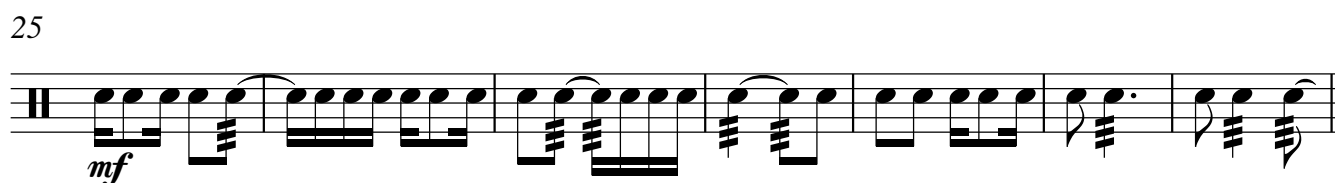
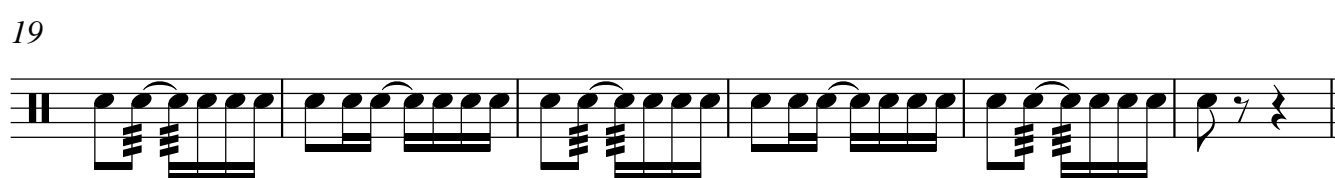
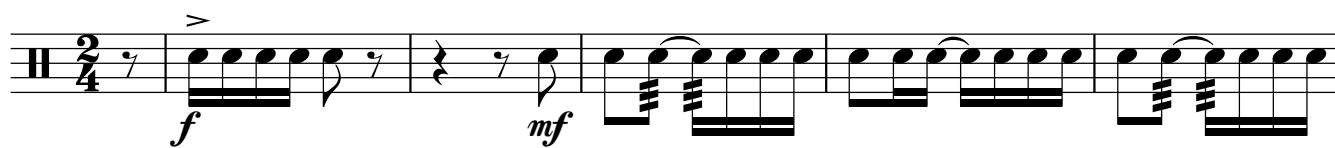

agogô ou beira da caixa

Caixa
THE WALKING FROG
2º Parte

56

61

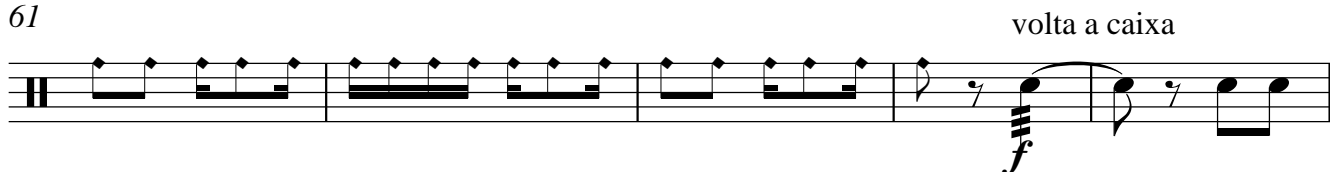

66

72

78

85

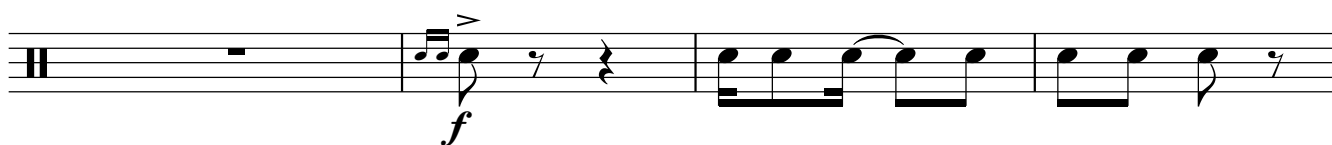

89

