

# NA GLORIA

Raul de Barros

Flute 1

Flute 2

Clarinet in Bb 1

Clarinet in Bb 2

Clarinet in Bb 3

Alto Saxophone

Tenor Saxophone

Baritone Saxophone

Trumpet in Bb 1

Trumpet in Bb 2

Trumpet in Bb 3

Trombone 1

Trombone 2

Trombone 3

Euphonium

Tuba

2

3

4

5

6

*mp*

*mp*

*mp*

*mp*

*mp*

*mp*

*mp*

*mp*

*mf*

*mf*

*mf*

*mp*

*mp*

*mp*

*mp*

*mp*

7 8 9 10 11 12

13 14 15 16 17 18

To Coda

[illegible]

25 26 27 28 29

31 32 33 34 35 36

*D.S. al Coda*

37 39 40 Coda 41 42

43 44 45 46 47 48

49 50 51 52 53 54

55 56 57 58 59 60

61 62 63 64 65 66

67 68 69 70 71 72

73 74 75 76

# NA GLORIA

Raul de Barros

Flute 1

Measures: 1, 2, 3, 4, 5, 6, 7, 8, 9, 10, 11, 12, 13, 14, 15, 16, 17, 18, 19, 20, 21, 22, 23, 24, 25, 26, 27, 28, 29, 30, 31, 32, 33, 34, 35, 36, 37, 38, 39.

*To Coda*

*ff*

*D.S. al Coda*

40 *Coda* 41 - 44 4 45

46 47 48

49 50 51

52 53 54

55 56 57

58 59 60

61 62 63

64 65 66

67 68 69

70 71 72

73 74 75

76

# NA GLORIA

Raul de Barros

Flute 2

4

5 *Sup*

6

7

8

9

10

11

12

13

14

15

16

17

18

*To Coda*

19

20

21

22

23

24

*ff*

25

26

27

28

29

30

31

32

33

34

35

36

*D.S. al Coda*

37

38

39

40 *Coda*

41 - 44

4

45

46

47

48

49

50

51

52

53

54

55

56

57

58

59

60

61

62

63

64

65

66

67

68

69

70

71

72

73

74

75

76

# NA GLORIA

Raul de Barros

Clarinet in Bb 1

4

6

7

8

9

10

11

12

13

14

15

16

17

18

*To Coda*

19

22

23

24

25

26

27

28

29

30

31

32

33

34

35

36

*D.S. al Coda*

37

39

40 *Coda*

41 - 44

45

46

47

48

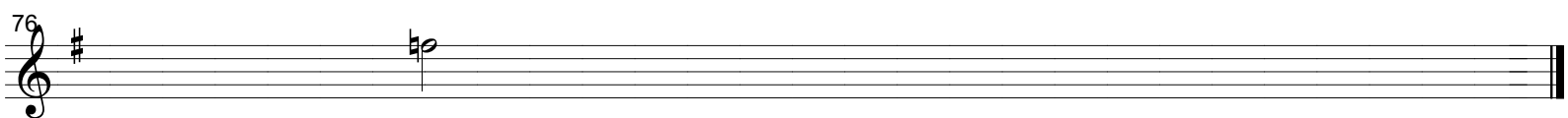
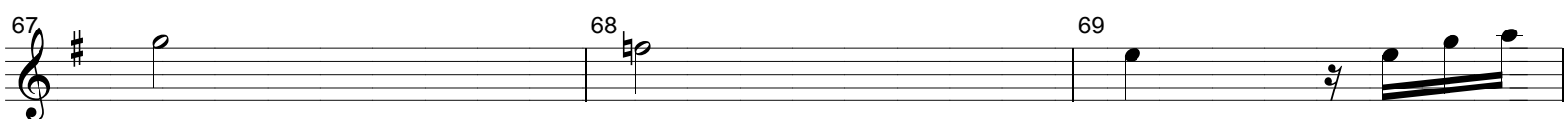
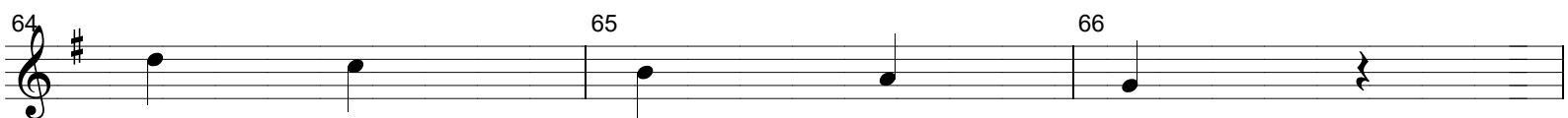
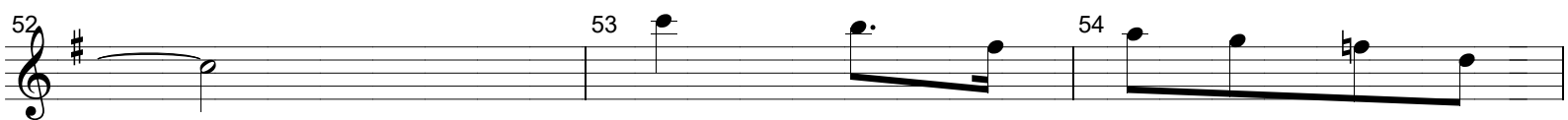
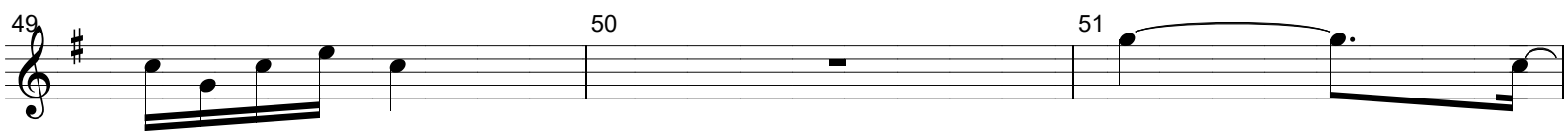

# NA GLORIA

Raul de Barros

Clarinet in Bb 2

4

mp

6

7

8

9

10

11

12

13

14

15

16

17

18

To Coda

19

20

21

22

23

24

25

26

27

28

29

30

31

32

33

34

35

36

D.S. al Coda

37

38

39

40

Coda

41 - 44

4

45

46

47

48

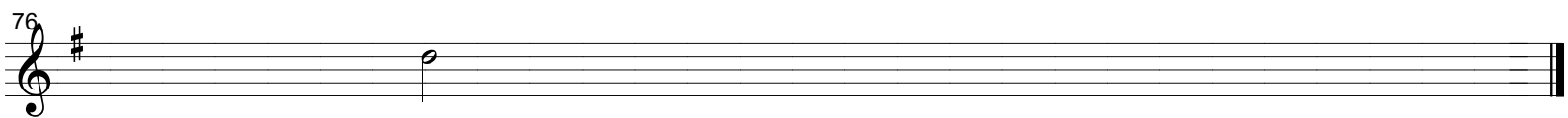
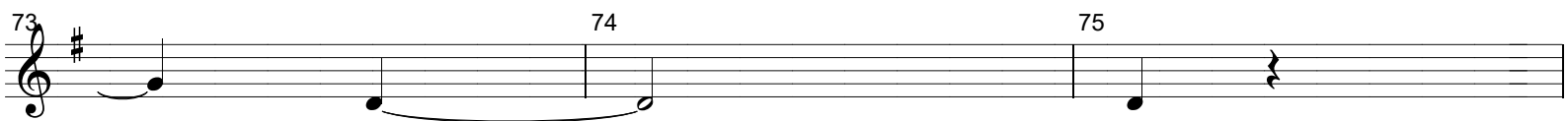
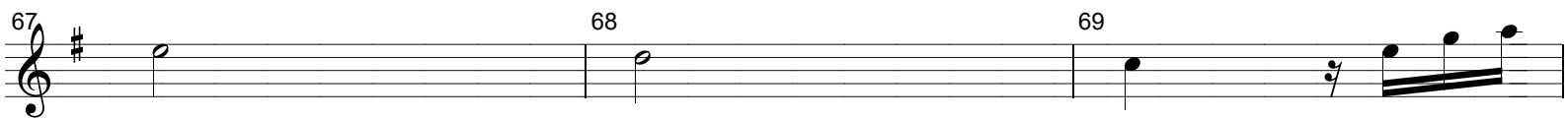
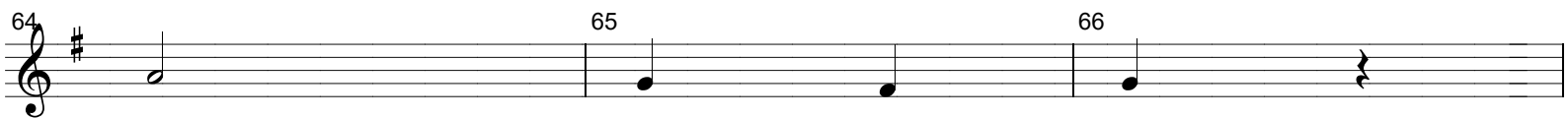
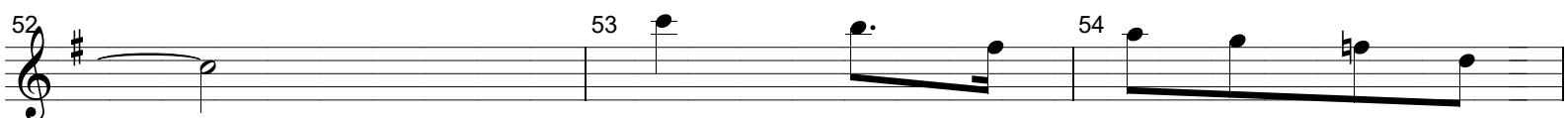

# NA GLORIA

Raul de Barros

Clarinet in Bb 3

4

6

7

8

9

10

11

12

13

14

15

16

17

18

*To Coda*

19

21.

22.

22

23

24

25

26

27

28

29

30

31

32

33

34

35

36

*D.S. al Coda*

37

1.

2.

39

40

*Coda*

41 - 44

4

45

46 47 48

49 50 51

52 53 54

55 56 57

58 59 60

61 62 63

64 65 66

67 68 69

70 71 72

73 74 75

76

Detailed description of the musical score: The score is written for a single melodic line in treble clef, with a key signature of one sharp (F#). The music is organized into 11 staves, each containing measures numbered 46 through 76. Staff 46 begins with a whole rest, followed by a quarter rest in measure 47, and a quarter note in measure 48. Staff 49 features a series of eighth notes in measure 49, a whole rest in measure 50, and a half note in measure 51. Staff 52 starts with a half note in measure 52, followed by a quarter note in measure 53, and a half note in measure 54. Staff 55 contains a series of eighth notes in measure 55, a quarter note in measure 56, and a quarter note in measure 57. A repeat sign with first and second endings is present at measures 55-57. Staff 58 begins with a half note in measure 58, followed by a quarter note in measure 59, and a half note in measure 60. Staff 61 starts with a quarter rest in measure 61, followed by a quarter note in measure 62, and a quarter note in measure 63. Staff 64 begins with a half note in measure 64, followed by a half note in measure 65, and a half note in measure 66. Staff 67 starts with a half note in measure 67, followed by a half note in measure 68, and a half note in measure 69. Staff 70 contains a series of eighth notes in measure 70, a quarter note in measure 71, and a quarter note in measure 72. Staff 73 begins with a half note in measure 73, followed by a half note in measure 74, and a half note in measure 75. Staff 76 starts with a half note in measure 76, followed by a half note in measure 77, and a half note in measure 78. The piece concludes with a double bar line at measure 76.

# NA GLORIA

Raul de Barros

Alto Saxophone

4 5 *Sp* 6 7 8 9 10 11 12 13 14 15 16 17 18 19 *To Coda* 20 21 22 23 24 25 26 27 28 29 30 - 31 2 32 33 34 35 36 *D.S. al Coda* 37 38 39 40 *Coda* 41 - 44 4 45 46

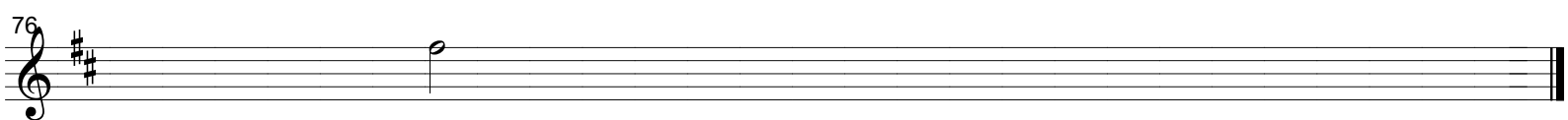
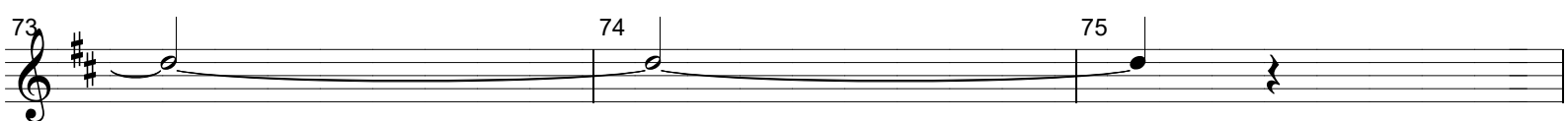
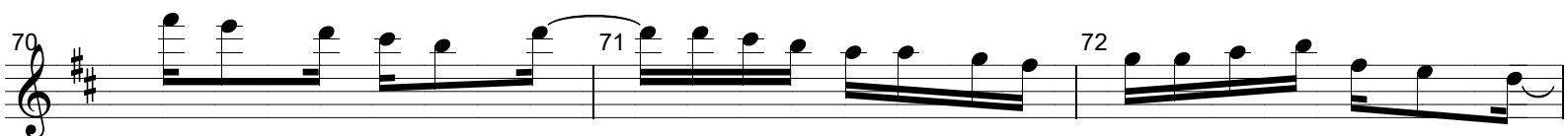
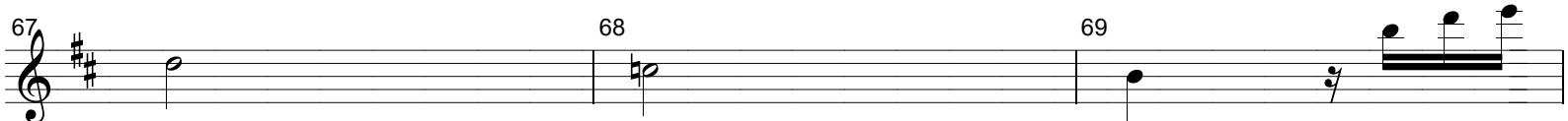
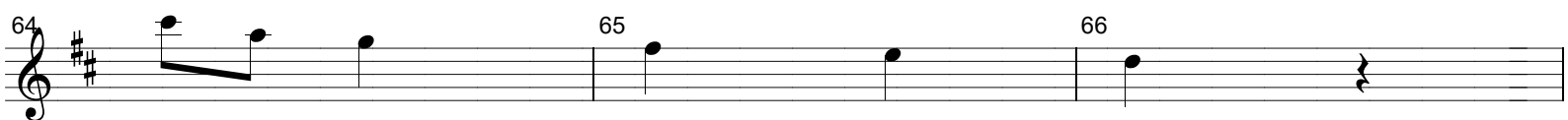
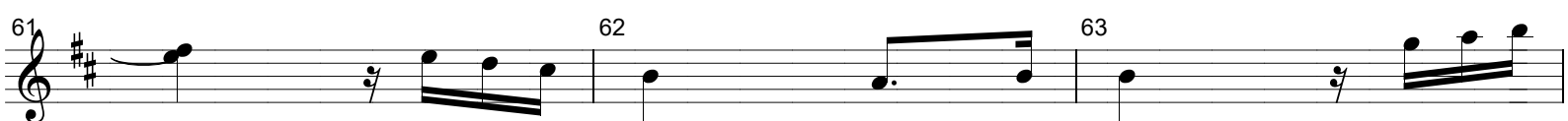
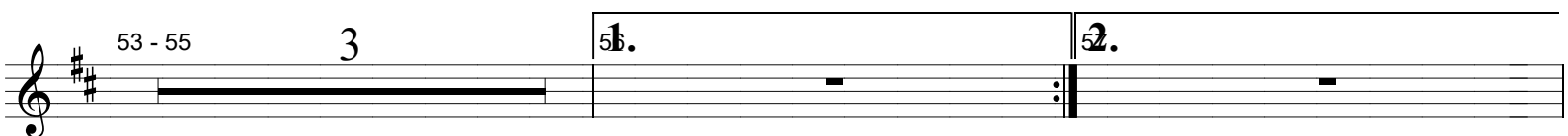
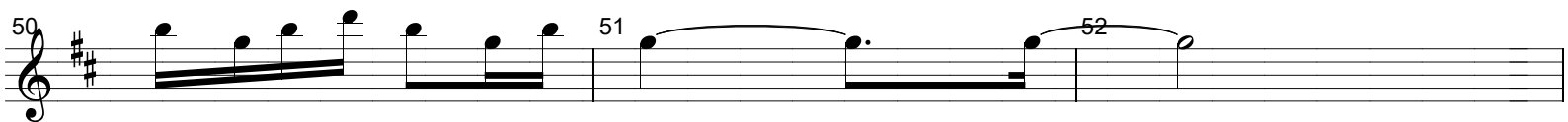

# NA GLORIA

Raul de Barros

Tenor Saxophone

4

5 *mp*

6

7

8

9

10

11

12

13

14

15

16

17

18

*To Coda*

19

20

21

22

23

24

25

26

27

28

29

30 - 31

32

33

34

35

36

37

*D.S. al Coda*

38

39

40 *Coda*

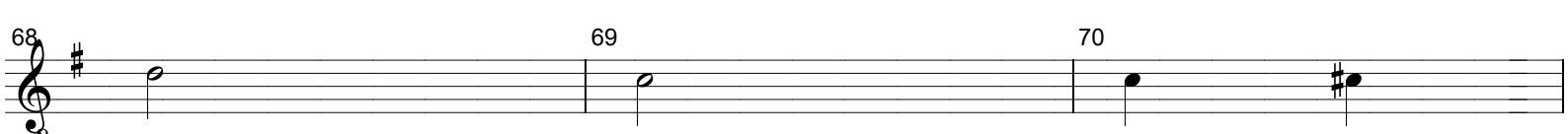
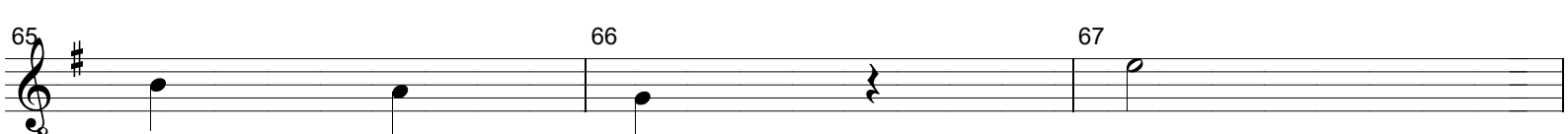
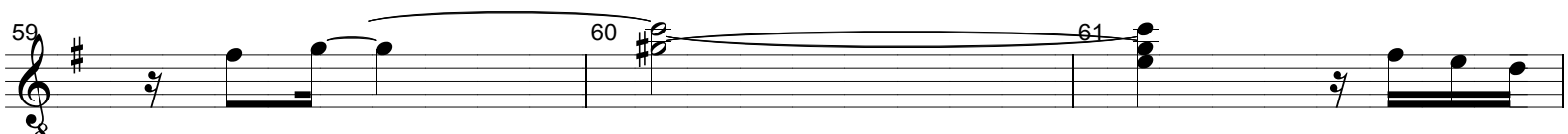
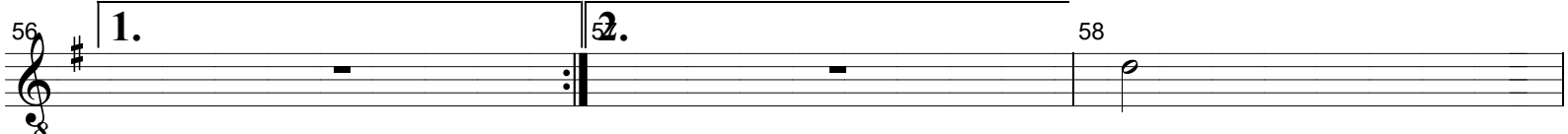
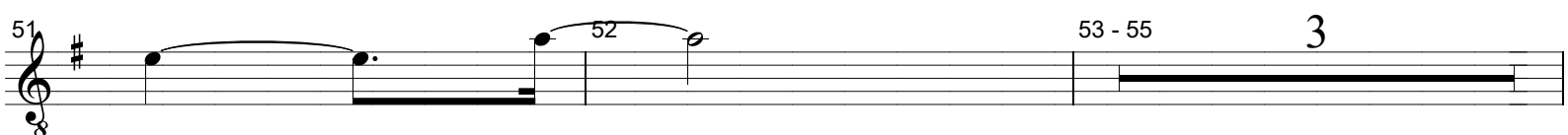
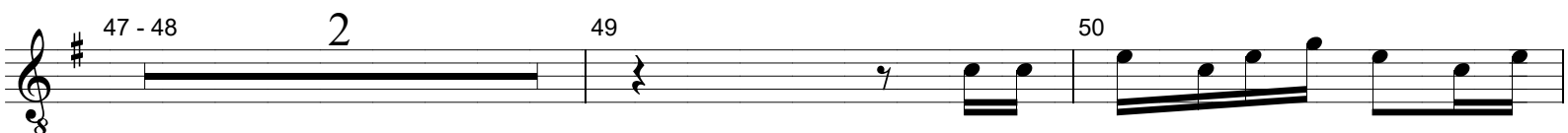
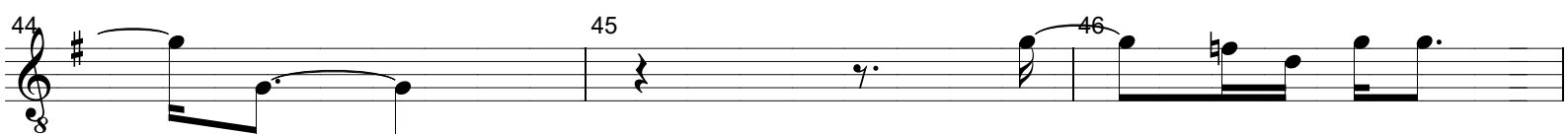
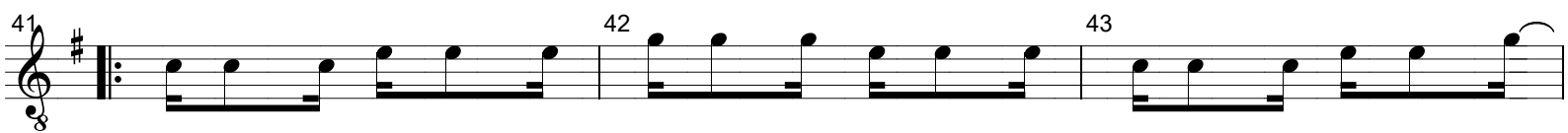

# NA GLORIA

Raul de Barros

Baritone Saxophone

4

5

6

7

8

9

10

11

12

13

14

15

16

17

18

19

20

21

22

23

24

25

26

27

28

29

30 - 31

32

33

34

35

36

37

38

39

40

41

42

43

*To Coda*

*D.S. al Coda*

*Coda*

44 45 46

47 - 48 2 49 50

51 52 53

54 55 56.

57 2. 58 59

60 61 62

63 64 65

66 67 68

69 70 71

72 73 74

75 76

# NA GLORIA

Raul de Barros

Trumpet in Bb 1

4

5 *mf*

6

7

8

9

10

11

12

13

14 - 16

3

17

18

19

To Coda

20

21

22

23

24

25 - 26

2

27

28

29

30

31

32

33

34

35

36

D.S. al Coda

37

1.

3

3

38

39

40

Coda

41 - 44

4

45

46

47

48

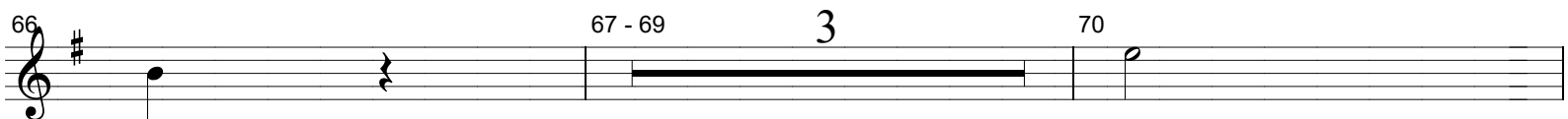
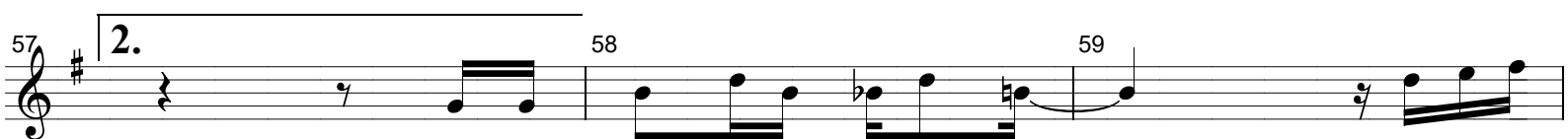
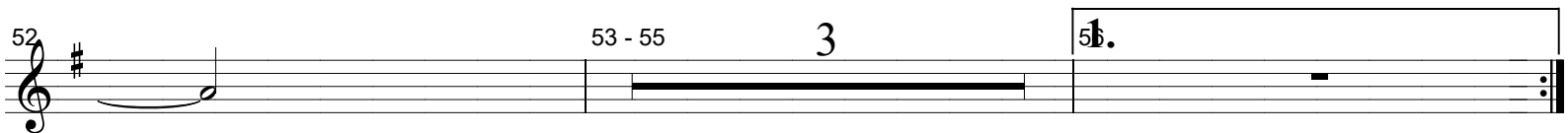

# NA GLORIA

Raul de Barros

Trumpet in Bb 2

4

5

6

7

8

9

10

11

12

13

14 - 16

3

17

*To Coda*

18

19

20

21

22

23

24

25 - 26

2

27

28

29

30

31

32

33

34

35

36

*D.S. al Coda*

37

38

39

40 *Coda*

41 - 44

4

45

46

47

48

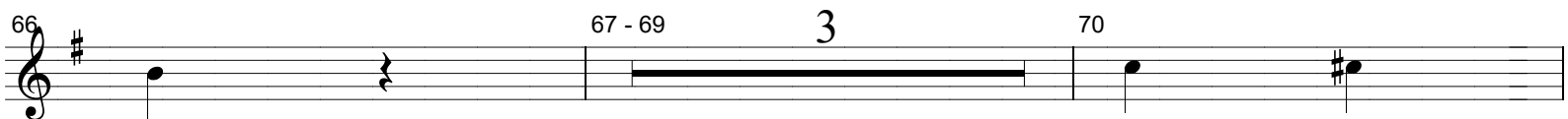

NA GLORIA

Raul de Barros

Trumpet in Bb 3

Measures 1-48:

- Measures 1-3: Initial melodic phrase.
- Measures 4-6: Second melodic phrase.
- Measures 7-9: Third melodic phrase.
- Measures 10-12: Fourth melodic phrase.
- Measures 13-17: Fifth melodic phrase.
- Measures 18-20: Sixth melodic phrase.
- Measures 21-23: Seventh melodic phrase.
- Measures 24-26: Eighth melodic phrase.
- Measures 27-30: Ninth melodic phrase.
- Measures 31-33: Tenth melodic phrase.
- Measures 34-36: Eleventh melodic phrase.
- Measures 37-39: Twelfth melodic phrase.
- Measures 40-44: Thirteenth melodic phrase.
- Measures 45-48: Fourteenth melodic phrase.

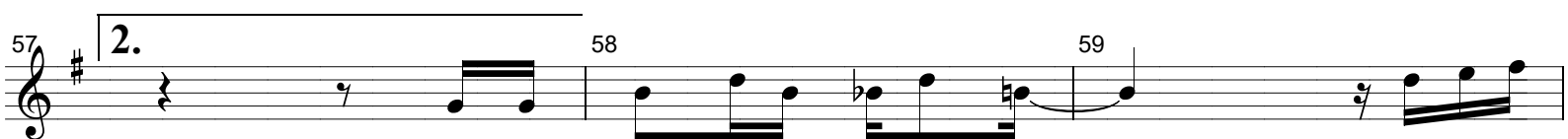

# NA GLORIA

Raul de Barros

Trombone 1

4

6

7

8

9

10

11

12

13

14

15

*f*

16

17

18

*To Coda*

19

22

23

24

25

26

27

28

29

30

*f*

31

32

33

34

35

36

*D.S. al Coda*

37

39

40 *Coda*

41

42

43

44

45

46

47

48

49

50

51

52

53

54

55

56

57

58

59

60

61

62

63

64

65

66

67

68

69

70

71

72

73

74

75

76

# NA GLORIA

Raul de Barros

Trombone 2

4

5

6 *mp*

7

8

9

10

11

12

13

14

15

16

17

18

*To Coda*

19

20

21

22 *f*

23

24

25

26

27

28

29

30 *f*

31

32

33

34

35

36

*D.S. al Coda*

37

38

39

40 *Coda*

41

42

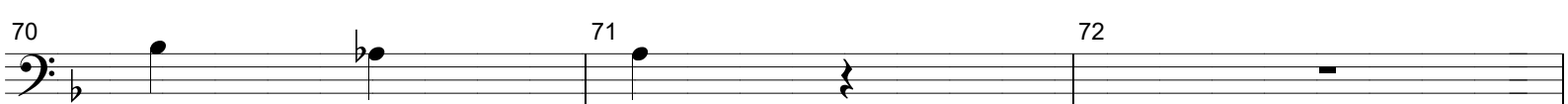
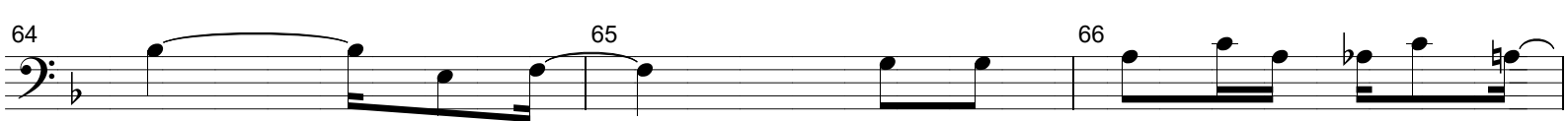
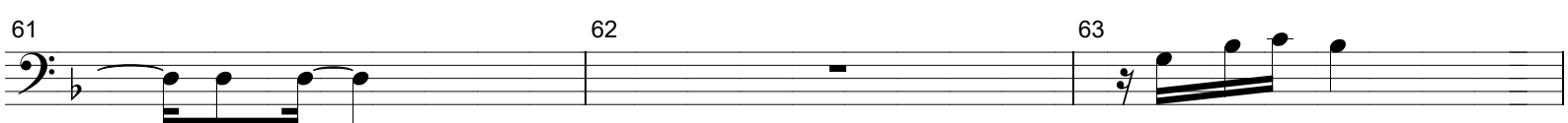
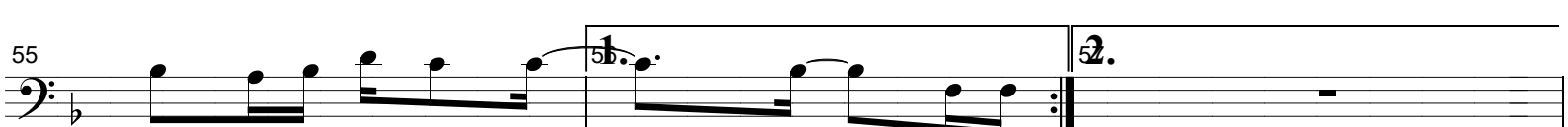
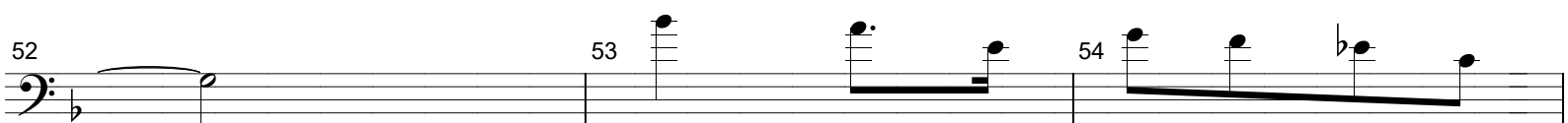
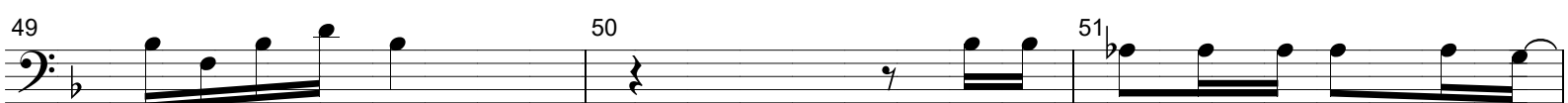
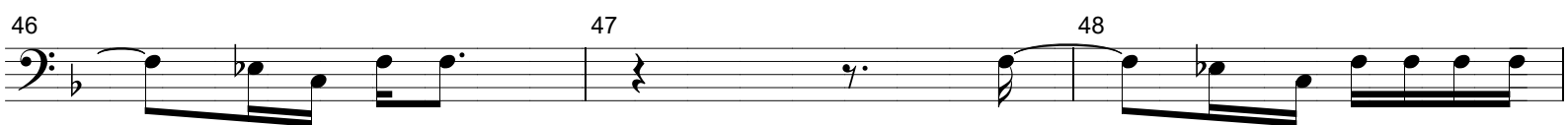

# NA GLORIA

Raul de Barros

Trombone 3

2

3

4

5

6 *mp*

7

8

9

10

11

12

13

14

15

16

17

18

*To Coda*

19

20

21

22

23

24

25

26

27

28

29

30

31

32

33

34

35

36

*D.S. al Coda*

37

38

39

40 *Coda*

41

42

43

44

45

46

47

48

49

50

51

52

53

54

55

56.

57.

58

59

60

61

62

63

64

65

66

67

68

69

70

71

72

73

74

75

76

Detailed description of the musical score: The score is written for a bass clef instrument in B-flat major (two flats). The time signature is 4/4. It starts at measure 40 with a 'Coda' marking. Measures 40-41 contain a whole rest followed by a quarter rest and a half note. Measure 41 is a repeat of the previous measure. Measures 42-43 show a series of eighth notes. Measures 44-45 feature a half note followed by a quarter rest. Measures 46-48 show a half note followed by a quarter rest. Measures 49-51 show a half note followed by a quarter rest. Measures 52-54 show a half note followed by a quarter rest. Measures 55-57 show a half note followed by a quarter rest. Measures 58-60 show a half note followed by a quarter rest. Measures 61-63 show a half note followed by a quarter rest. Measures 64-66 show a half note followed by a quarter rest. Measures 67-69 show a half note followed by a quarter rest. Measures 70-72 show a half note followed by a quarter rest. Measures 73-75 show a half note followed by a quarter rest. Measure 76 is a whole note.

# NA GLORIA

Raul de Barros

Euphonium

2 3

4 *mp* *mp*

7 8 9

10 11 12

13 14 15 *f*

16 17 18

*To Coda*

19 20 21

22 23 24 *f*

25 26 27

28 29 30

31 - 32 2 33 34

35 36 37

*D.S. al Coda*

38 39 40 *Coda*

41 42 43

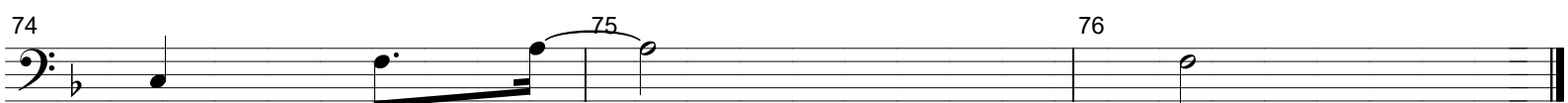
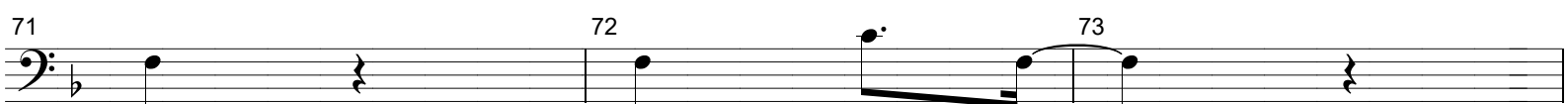
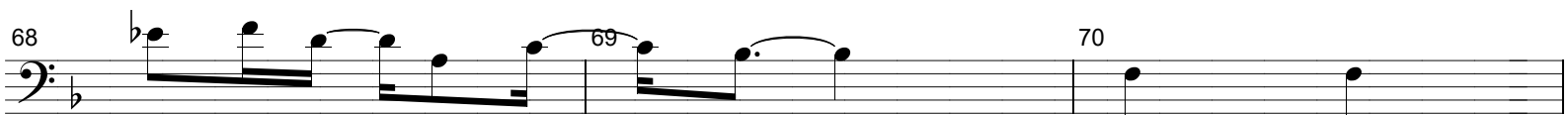
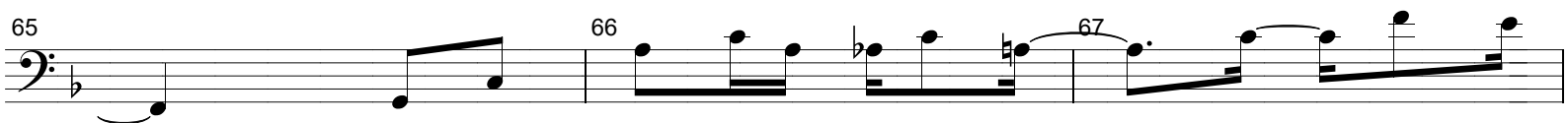
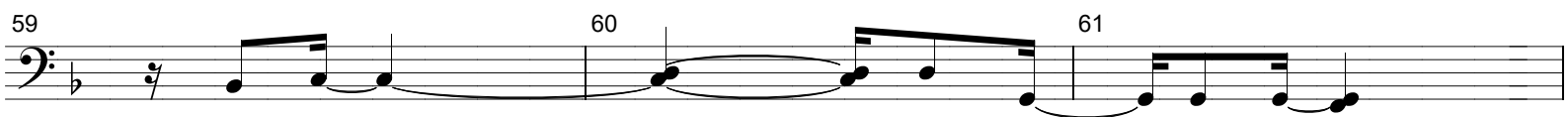
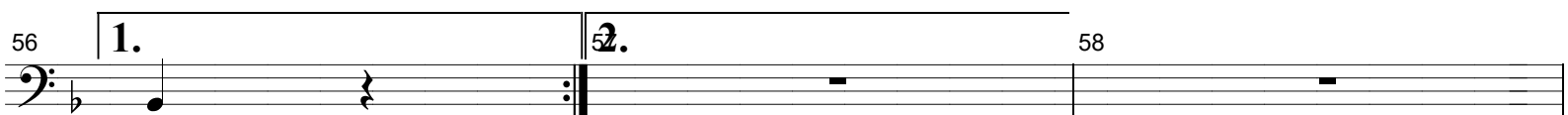
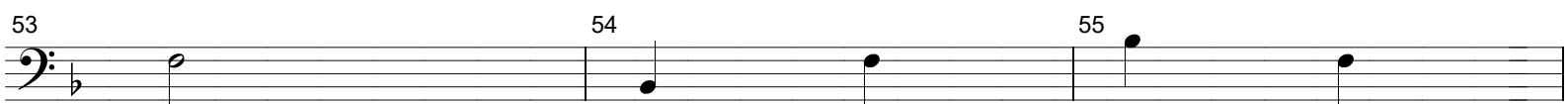
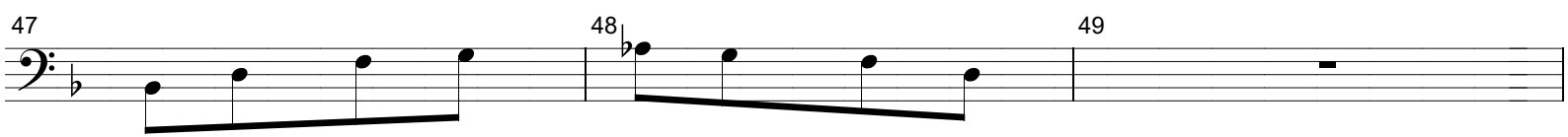
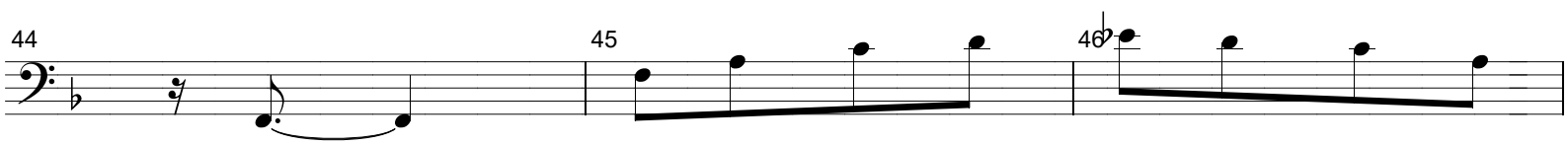

# NA GLORIA

Raul de Barros

Tuba

4

7

10

13

16

19

22

25

28

31

34

37

40

43

46

49

52

2

3

8

9

11

14

17

20

23

26

29

32

35

38

41

44

47

50

53

6

12

15

18

21

24

27

30

33

36

39

42

45

48

51

54

*To Coda*

*D.S. al Coda*

*Coda*

55

51.

52.

58

59

60

61

62

63

64

65

66

67

68

69

70

71

72

73

74

75

76