

-- Dobrado-Sinfônico --  
Homenagem ao nosso amigo da comunidade Só Dobrados

Composição de:  
Ronald Filho e Filipe Fonseca

Flauta C

Requinta Eb

1ª Clarineta Bb

2ª Clarineta Bb

3ª Clarineta Bb

Sax-Alto Eb

Sax-Tenor Bb

Sax-Barítono Eb

1ª Trompa Eb

2ª Trompa Eb

3ª Trompa Eb

1º Trompete Bb

2º Trompete Bb

1º Trombone C

2º Trombone C

3º Trombone C

Bombardino C

Bombardino Bb

Tuba C

Tuba Bb

Tuba Eb

Caixa

Bombo

Pratos

10

FL

RQ

CL 1

CL 2

CL 3

SA

ST

SB

TR 1

TR 2

TR 3

TP 1

TP 2

TV 1

TV 2

TV 3

BD

BS

TD

TS

TM

CX

BO

PR

21

The musical score is written for a large ensemble. The instruments and parts are listed on the left side of the page:

- FL (Flute)
- RQ (Recorder)
- CL 1 (Clarinet 1)
- CL 2 (Clarinet 2)
- CL 3 (Clarinet 3)
- SA (Saxophone Alto)
- ST (Saxophone Tenor)
- SB (Saxophone Baritone)
- TR 1 (Trumpet 1)
- TR 2 (Trumpet 2)
- TR 3 (Trumpet 3)
- TP 1 (Trumpet 4)
- TP 2 (Trumpet 5)
- TV 1 (Trombone 1)
- TV 2 (Trombone 2)
- TV 3 (Trombone 3)
- BD (Baritone Drum)
- BS (Bass Drum)
- TD (Tom Drum)
- TS (Tom Drum)
- TM (Tom Drum)
- CX (Cymbal)
- BO (Bongos)
- PR (Percussion)

33

FL

RQ

CL 1

CL 2

CL 3

SA

ST

SB

TR 1

TR 2

TR 3

TP 1

TP 2

TV 1

TV 2

TV 3

BD

BS

TD

TS

TM

CX

BO

PR

## 5

46

To Coda 1.

FL

RQ

CL 1

CL 2

CL 3

SA

ST

SB

TR 1

TR 2

TR 3

TP 1

TP 2

TV 1

TV 2

TV 3

BD

BS

TD

TS

TM

CX

BO

PR

58 [2.]

FL *f* *sfz* *p*

RQ *f* *sfz* *p*

CL 1 *f* *sfz* *p*

CL 2 *f* *sfz* *p*

CL 3 *f* *sfz*

SA *f* *sfz* *p*

ST *f* *sfz*

SB *f* *sfz*

TR 1 *f* *sfz*

TR 2 *f* *sfz*

TR 3 *f* *sfz*

TP 1 *f* *sfz*

TP 2 *f* *sfz*

TV 1 *f* *sfz*

TV 2 *f* *sfz*

TV 3 *f* *sfz*

BD *f* *sfz*

BS *f* *sfz*

TD *f* *sfz*

TS *f* *sfz*

TM *f* *sfz*

CX *f* *sfz*

BO *f* *sfz*

PR *f* *sfz*

68

FL

RQ

CL 1

CL 2

CL 3

SA

ST

SB

TR 1

TR 2

TR 3

TP 1

TP 2

TV 1

TV 2

TV 3

BD

BS

TD

TS

TM

CX

BO

PR

80

FL

RQ

CL 1

CL 2

CL 3

SA

ST

SB

TR 1

TR 2

TR 3

TP 1

TP 2

TV 1

TV 2

TV 3

BD

BS

TD

TS

TM

CX

BO

PR

AMIGO ALBÉRICO  
GRADE

9

92

1. 2.

FL

RQ

CL 1

CL 2

CL 3

SA

ST

SB

TR 1

TR 2

TR 3

TP 1

TP 2

TV 1

TV 2

TV 3

BD

BS

TD

TS

TM

CX

BO

PR

**D.S. al Coda**

**CODA**

113

- FL** (Flute)
- RQ** (Recorder)
- CL 1** (Clarinet 1)
- CL 2** (Clarinet 2)
- CL 3** (Clarinet 3)
- SA** (Soprano Saxophone)
- ST** (Soprano Trombone)
- SB** (Soprano Bass)
- TR 1** (Trumpet 1)
- TR 2** (Trumpet 2)
- TR 3** (Trumpet 3)
- TP 1** (Trumpet 4)
- TP 2** (Trumpet 5)
- TV 1** (Trombone 1)
- TV 2** (Trombone 2)
- TV 3** (Trombone 3)
- BD** (Baritone)
- BS** (Bass)
- TD** (Tuba)
- TS** (Tuba)
- TM** (Tuba)
- CX** (Cymbal)
- BO** (Bongos)
- PR** (Percussion)

127

FL

RQ

CL 1

CL 2

CL 3

SA

ST

SB

TR 1

TR 2

TR 3

TP 1

TP 2

TV 1

TV 2

TV 3

BD

BS

TD

TS

TM

CX

BO

PR

## TRIO

141

FL *p* *tr* *ff* *mp*

RQ *p* *tr* *ff* *mp*

CL 1 *p* *tr* *ff* *mp*

CL 2 *p* *tr* *ff* *mp*

CL 3 *p* *tr* *ff* *mp*

SA *p* *ff* *mp*

ST *p* *ff*

SB *p* *ff*

TR 1 *p* *ff*

TR 2 *p* *ff*

TR 3 *p* *ff*

TP 1 *p* *ff*

TP 2 *p* *ff*

TV 1 *p* *ff*

TV 2 *p* *ff*

TV 3 *p* *ff*

BD *p* *ff*

BS *p* *ff*

TD *p* *ff*

TS *p* *ff*

TM *p* *ff*

CX *p* *ff*

BO *p* *ff*

PR *p* *ff*

AMIGO ALBÉRICO  
GRADE

151

FL

RQ

CL 1

CL 2

CL 3

SA

ST

SB

TR 1

TR 2

TR 3

TP 1

TP 2

TV 1

TV 2

TV 3

BD

BS

TD

TS

TM

CX

BO

PR

161

FL  
RQ  
CL 1  
CL 2  
CL 3  
SA  
ST  
SB  
TR 1  
TR 2  
TR 3  
TP 1  
TP 2  
TV 1  
TV 2  
TV 3  
BD  
BS  
TD  
TS  
TM  
CX  
BO  
PR

171

FL

RQ

CL 1

CL 2

CL 3

SA

ST

SB

TR 1

TR 2

TR 3

TP 1

TP 2

TV 1

TV 2

TV 3

BD

BS

TD

TS

TM

CX

BO

PR

**GRADE**

# Coronel Albérico Andrade

-- Dobrado-Sinfônico --

Flauta C

Homenagem ao nosso amigo da comunidade Só Dobrados

Composição de:  
Ronald Filho e Filipe Fonseca

$\text{♩} = 100$

*f*

*tr*

*p*

*sfz* *p*

*To Coda* 1. 2.

*sfz* *f*

*sfz* *p*

*f* *ff*

*sfz* *p*

*D.S. al Coda* *f*

*CODA*

V.S.

AMIGO ALBÉRICO  
Flauta C

114

124

133

142

**TRIO**

149

*mp*

3

162

3

171

3

181

1. 2.

*ff*

*p*

*tr*

*ff*

Detailed description of the musical score: The score is for a Flauta C part. It begins at measure 114 with a treble clef and a key signature of two flats (B-flat major). The time signature is 3/4. The notation includes eighth notes, quarter notes, and half notes. There are several slurs and ties. Measure 142 is marked as the start of the 'TRIO' section. Measure 149 has a dynamic marking of *mp* and a triplet of eighth notes. Measure 162 has a triplet of eighth notes. Measure 171 has a triplet of eighth notes. Measure 181 has a first and second ending. The first ending leads back to measure 149, and the second ending leads to the final measure. Dynamics include *mp*, *p*, and *ff*. There is a trill (tr) in measure 142.

# Coronel Albérico Andrade

-- Dobrado-Sinfônico --

Homenagem ao nosso amigo da comunidade Só Dobrados

Requinta Eb

Composição de:  
Ronald Filho e Filipe Fonseca

♩ = 100

*tr*

*f*

10 *tr*  
*p*

19 *sfz* *p* §

27

39

52 To Coda 1. 2. *sfz* *f*

61 *sfz* *p*

70

81

90

96 1. 2. *f* *ff*

106 *sfz* *p* D.S. al Coda *f* CODA

V.S.

AMIGO ALBÉRICO  
Requinta Eb

114

124

133

142

TRIO

149

162

171

181

# Coronel Albérico Andrade

-- Dobrado-Sinfônico --

Homenagem ao nosso amigo da comunidade Só Dobrados

Composição de:

Ronald Filho e Filipe Fonseca

1ª Clarineta Bb

**♩ = 100**

10

19

27

39

52

61

70

81

90

96

106

114

*f*

*tr*

*p*

*sfz*

*p*

*To Coda*

1.

2.

*sfz*

*f*

*sfz*

*p*

*f*

*ff*

*Φ CODA*

*D.S. al Coda*

*f*

## AMIGO ALBÉRICO

1ª Clarineta Bb

124

133

142

**TRIO**

149

162

171

181

*mp*

*p*

*tr*

*ff*

1. 2.

*ff*

# Coronel Albérico Andrade

-- Dobrado-Sinfônico --

2ª Clarineta Bb

Homenagem ao nosso amigo da comunidade Só Dobrados

Composição de:  
Ronald Filho e Filipe Fonseca

♩ = 100

10

19

27

39

52 To Coda 1. 2. 3. sfz f

61 sfz p

70

81

90

96 1. 2. f ff

106 sfz p D.S. al Coda f CODA

V.S.

AMIGO ALBÉRICO  
2ª Clarineta Bb

114

124

133

142

149

TRIO

162

171

181

# Coronel Albérico Andrade

-- Dobrado-Sinfônico --

3ª Clarineta Bb

Homenagem ao nosso amigo da comunidade Só Dobrados

Composição de:  
Ronald Filho e Filipe Fonseca

♩ = 100

10

19

27

39

52 To Coda 1. 2.

61

70

80

88

96 1. 2.

106

*f* *tr* *p* *sfz* *p* *ff* *f* *sfz* *p* *D.S. al Coda* *f* *CODA* *V.S.*

AMIGO ALBÉRICO  
3ª Clarineta Bb

114

124

133

142

149

**TRIO**

162

171

181

# Coronel Albérico Andrade

-- Dobrado-Sinfônico --

Sax-Alto Eb

Homenagem ao nosso amigo da comunidade Só Dobrados

Composição de:  
Ronald Filho e Filipe Fonseca

♩ = 100

*f*

9

*p*

19

*sfz* *p*

28

39

52 To Coda 1. 2. *sfz* *f*

61 *sfz* *p*

70

81

90

96 1. 2. *f* *ff*

106 *sfz* *p* D.S. al Coda *ff* CODA

AMIGO ALBÉRICO  
Sax-Alto Eb

116

130

140

*p* *ff*

148 **TRIO**  
*mp*

161

171

181 1. 2.  
*ff*

# Coronel Albérico Andrade

-- Dobrado-Sinfônico --

Sax-Tenor Bb

Homenagem ao nosso amigo da comunidade Só Dobrados

Composição de:  
Ronald Filho e Filipe Fonseca

**♩ = 100**

## AMIGO ALBÉRICO

Sax-Tenor Bb

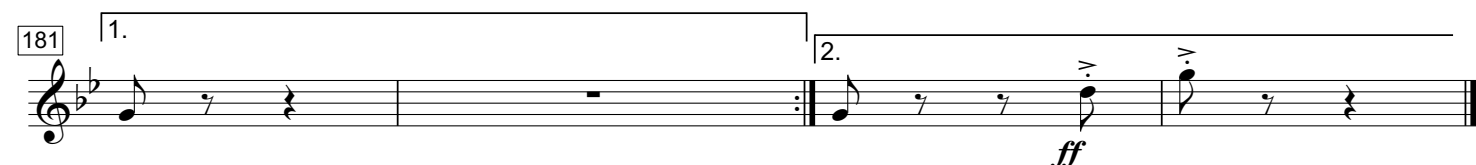
109  CODA

# Coronel Albérico Andrade

-- Dobrado-Sinfônico --

Homenagem ao nosso amigo da comunidade Só Dobrados

Sax-Barítono Eb

Composição de:  
Ronald Filho e Filipe Fonseca

♩ = 100

*f*

10

*p*

19

*sfz*

*p*

29

39

49

To Coda 1.

*f*

*sfz*

58

2.

*f*

*sfz*

68

*p*

77

86

93

1.

2.

100

*f*

*sfz*

D.S. al Coda

2

109 **CODA** Sax-Baritono Eb

121

133

142 *p* *ff*

149 **TRIO** *p*

160

171

181 1. 2. *ff*

# Coronel Albérico Andrade

-- Dobrado-Sinfônico --  
Homenagem ao nosso amigo da comunidade Só Dobrados

1ª Trompa Eb

Composição de:  
Ronald Filho e Filipe Fonseca

♩ = 100

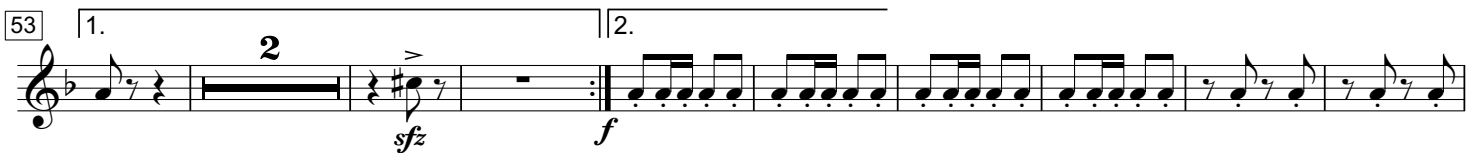

## AMIGO ALBÉRICO

1ª Trompa Eb

109  $\oplus$  CODA

117

127

135

142

149

TRIO

159

169

177

# Coronel Albérico Andrade

-- Dobrado-Sinfônico --  
Homenagem ao nosso amigo da comunidade Só Dobrados

2ª Trompa Eb

Composição de:  
Ronald Filho e Filipe Fonseca

♩ = 100

*f*

10

19

*sfz* *p*

29

38

46

To Coda

53

1. 2.

*sfz* *f*

64

*sfz* *p*

74

84

92

1. 2.

100

*f* *sfz*

D.S. al Coda

AMIGO ALBÉRICO  
2ª Trompa Eb

109  $\Phi$  CODA

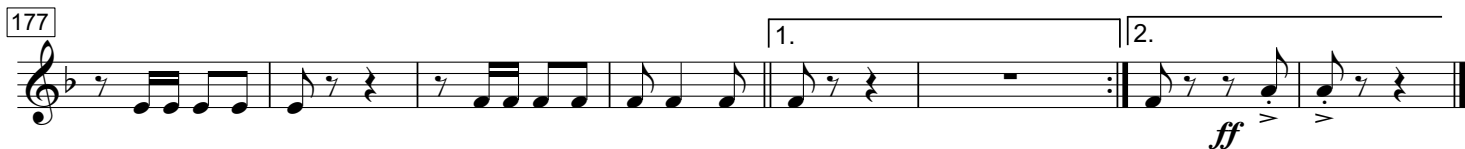
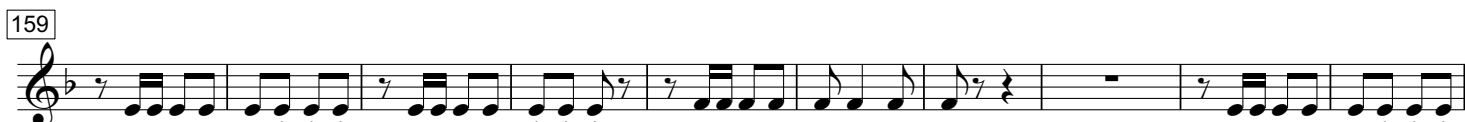
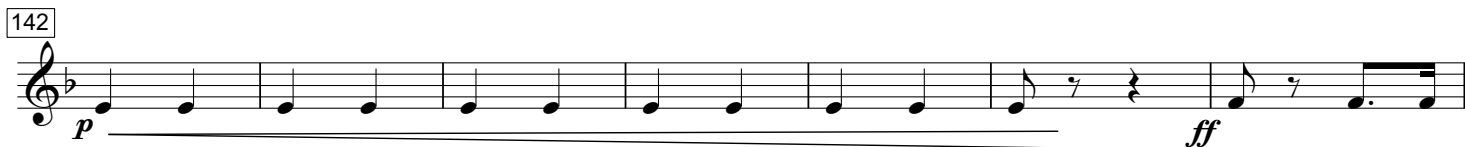

-- Dobrado-Sinfônico --  
Homenagem ao nosso amigo da comunidade Só Dobrados

Composição de:  
Ronald Filho e Filipe Fonseca

**10**

**19**

**29**

**38**

**46** To Coda

**53** 1. 2.

**63**

**73**

**83**

**92** 1. 2.

**100** D.S. al Coda

2109

CODA

## AMIGO ALBÉRICO

3ª Trompa Eb

119

*f*

129

138

*p**ff*

149

## TRIO

*p*

159

169

177

1.

2.

*ff*

# Coronel Albérico Andrade

-- Dobrado-Sinfônico --  
Homenagem ao nosso amigo da comunidade Só Dobrados

1º Trompete Bb

Composição de:  
Ronald Filho e Filipe Fonseca

♩ = 100

1. *f*

9

19 *sfz* 14

39 *p*

52 To Coda 1. 2. *sfz* *f*

61 *sfz* *p* 2

71 2

84 2

93 1. 2.

100 *f*

104 *ff* *sfz* D.S. al Coda

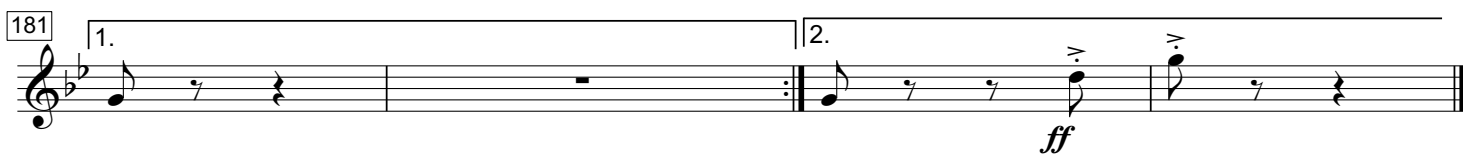

AMIGO ALBÉRICO  
1º Trompete Bb109  CODA

## Coronel Albérico Andrade

-- Dobrado-Sinfônico --

## Homenagem ao nosso amigo da comunidade Só Dobrados

2º Trompete Bb

Composição de:

Ronald Filho e Filipe Fonseca

**♩ = 100**

**1** *f*

**8**

**19** *sfz* **14**

**39** *p*

**51** *To Coda* 1. 2. *sfz* *f*

**61** *sfz* *p* 2

**71** 2 2

**84** 2

**93** 1. 2.

**100** *f* *sfz* **D.S. al Coda**

AMIGO ALBÉRICO  
2º Trompete Bb

109  $\Phi$  CODA

*f*

117

127

135

142

*p* *ff*

149 **TRIO**

*p*

159

168

176

181

1. 2. *ff*

# Coronel Albérico Andrade

1º Trombone C

-- Dobrado-Sinfônico --  
Homenagem ao nosso amigo da comunidade Só Dobrados

Composição de:  
Ronald Filho e Filipe Fonseca

♩ = 100

*f*

9 *p*

19 *sfz* *p*

29

39

51 To Coda 1. *f* *sfz* 2. *f*

61 *sfz* *p*

71

81

88

96 1. 2. *f*

102 *sfz* D.S. al Coda

AMIGO ALBÉRICO  
1º Trombone C

CODA

109

123

133

142

TRIO

149

161

171

181

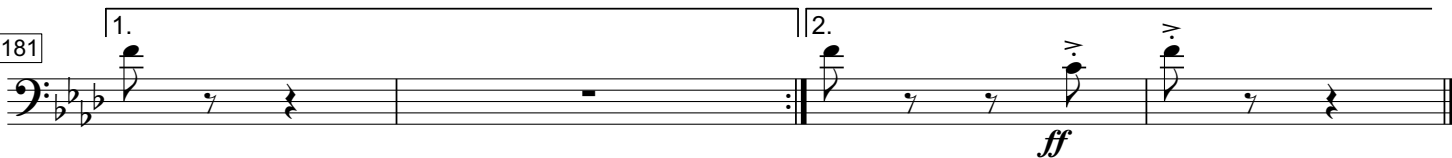

# Coronel Albérico Andrade

2º Trombone C

-- Dobrado-Sinfônico --  
Homenagem ao nosso amigo da comunidade Só Dobrados

Composição de:  
Ronald Filho e Filipe Fonseca

♩ = 100

*f*

9

*p*

19

*sfz* *p*

33

48

To Coda 1. 2.

*f* *sfz* *f*

59

*sfz* *p*

69

80

88

96

1. 2.

*f*

102

*sfz* D.S. al Coda

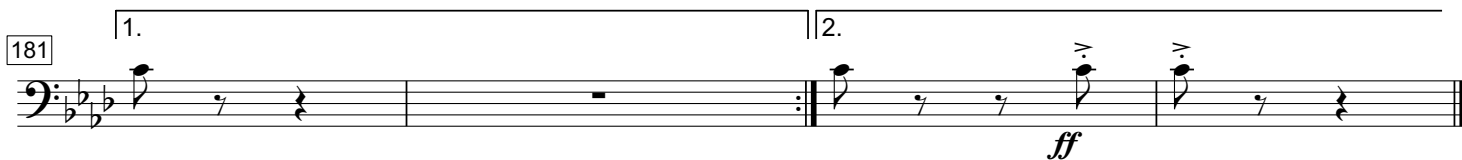
AMIGO ALBÉRICO  
2º Trombone C109  CODA

# Coronel Albérico Andrade

3º Trombone C

-- Dobrado-Sinfônico --  
Homenagem ao nosso amigo da comunidade Só Dobrados

Composição de:  
Ronald Filho e Filipe Fonseca

$\text{♩} = 100$

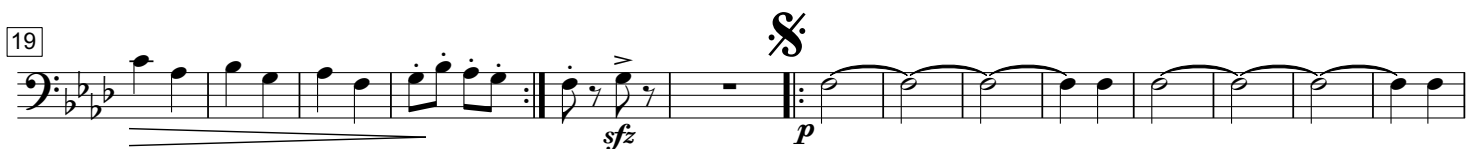

AMIGO ALBÉRICO  
3º Trombone C

109  $\Phi$  CODA

*ff*

123

133

142 *p* *ff*

149 **TRIO** *p*

161

171

181 1. 2. *ff*

# Coronel Albérico Andrade

-- Dobrado-Sinfônico --  
Homenagem ao nosso amigo da comunidade Só Dobrados

Bombardino C

Composição de:  
Ronald Filho e Filipe Fonseca

♩ = 100

*f*

9 *p*

19 *sfz* *p*

29 *3*

39 *3*

51 *To Coda* 1. *f* *sfz* 2. *f*

60 *sfz* *p*

69

80

88

96 1. 2. *f*

102 *sfz* **D.S. al Coda**

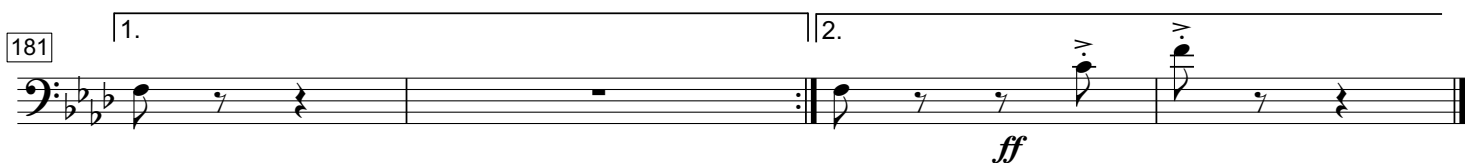

# Coronel Albérico Andrade

-- Dobrado-Sinfônico --  
Homenagem ao nosso amigo da comunidade Só Dobrados

Bombardino Bb

Composição de:  
Ronald Filho e Filipe Fonseca

♩ = 100

9

19

29

39

51 To Coda 1. 2.

60

69

80

88

96 1. 2.

102 D.S. al Coda

*f*

*p*

*sfz*

*f*

*sfz*

*p*

*f*

*f*

*sfz*

AMIGO ALBÉRICO  
Bombardino Bb

2  
109  $\Phi$  CODA

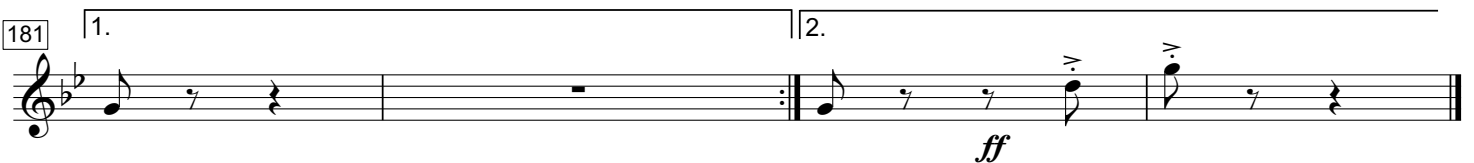

# Coronel Albérico Andrade

-- Dobrado-Sinfônico --

Homenagem ao nosso amigo da comunidade Só Dobrados

Tuba C

Composição de:

Ronald Filho e Filipe Fonseca

♩ = 100

*f*

10

*p*

19

*sfz* *p*

29

39

49

To Coda 1. 2.

*f* *sfz* *f*

59

*sfz* *p*

69

78

87

96

1. 2.

*f*

102

*sfz* D.S. al Coda

2

## AMIGO ALBÉRICO

Tuba C

CODA

109

123

133

142

## TRIO

149

160

171

181

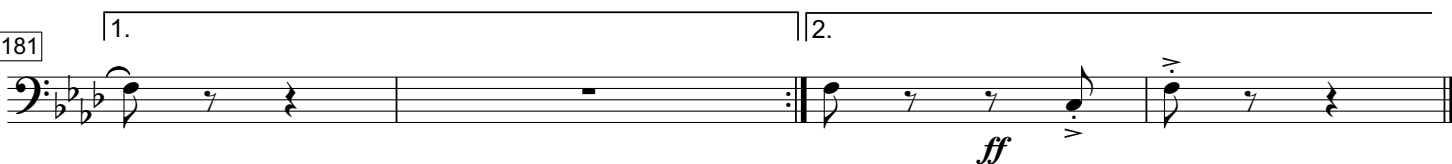

# Coronel Albérico Andrade

-- Dobrado-Sinfônico --

Homenagem ao nosso amigo da comunidade Só Dobrados

Composição de:

Ronald Filho e Filipe Fonseca

Tuba Bb

♩ = 100

*f*

[10] *p*

[19] *sfz* *p*

[29]

[39]

[49] To Coda 1. *f* *sfz*

[58] 2. *f* *sfz*

[68] *p*

[77]

[86]

[93] 1. 2.

[100] *f* *sfz* D.S. al Coda

## AMIGO ALBÉRICO

Tuba Bb

109  $\Phi$  CODA

## TRIO

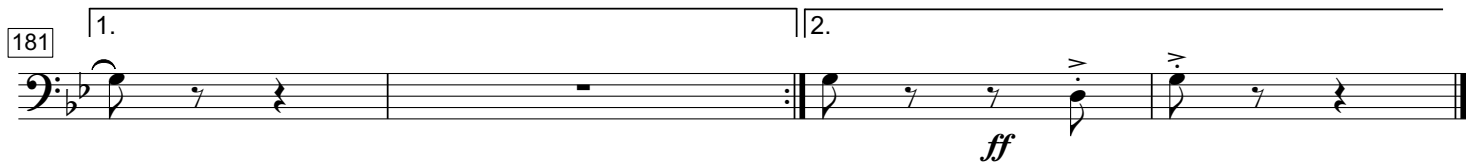

# Coronel Albérico Andrade

-- Dobrado-Sinfônico --  
Homenagem ao nosso amigo da comunidade Só Dobrados

Composição de:  
Ronald Filho e Filipe Fonseca

Tuba Eb  
♩ = 100

10

19

29

39

49

To Coda 1.

58

2.

68

77

86

93

1.

2.

100

D.S. al Coda

## AMIGO ALBÉRICO

Tuba Eb

109  $\Phi$  CODA

## TRIO

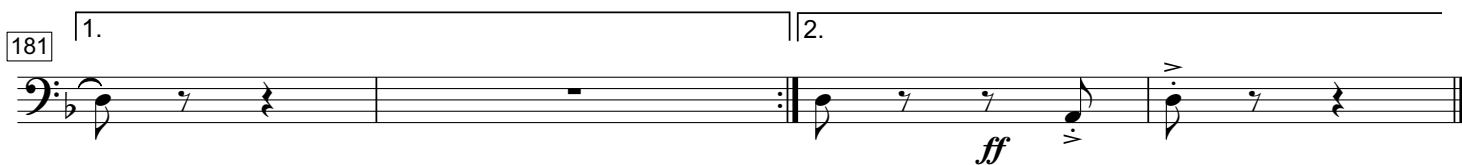

# Coronel Albérico Andrade

-- Dobrado-Sinfônico --  
Homenagem ao nosso amigo da comunidade Só Dobrados

Composição de:  
Ronald Filho e Filipe Fonseca

Caixa

$\text{♩} = 100$

To Coda

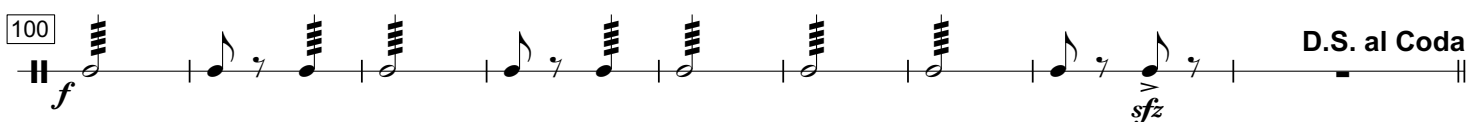
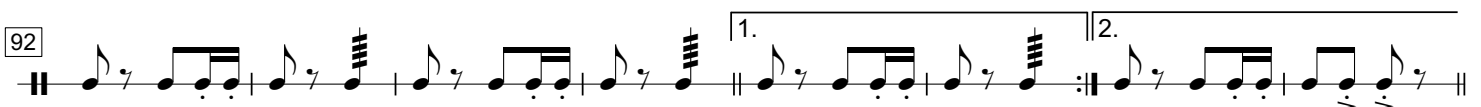
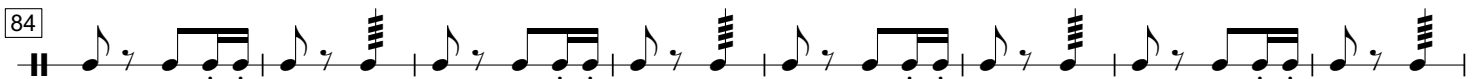
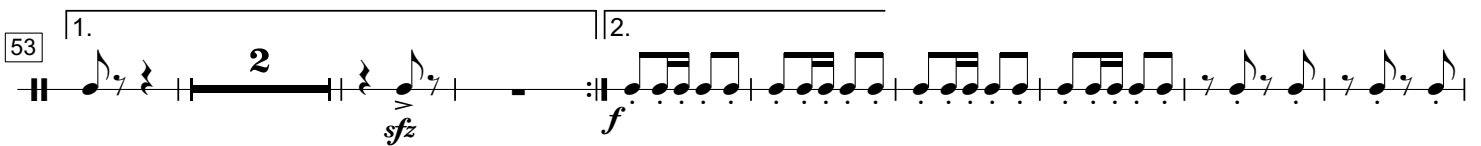

D.S. al Coda

## AMIGO ALBÉRICO

Caixa

109  $\Phi$  CODA *ff*

117

127

135

142 *p* **TRIO** *ff*

149 *p*

160

170

181 1. 2. *ff*

# Coronel Albérico Andrade

-- Dobrado-Sinfônico --

Homenagem ao nosso amigo da comunidade Só Dobrados

Bombo

Composição de:

Ronald Filho e Filipe Fonseca

$\text{♩} = 100$

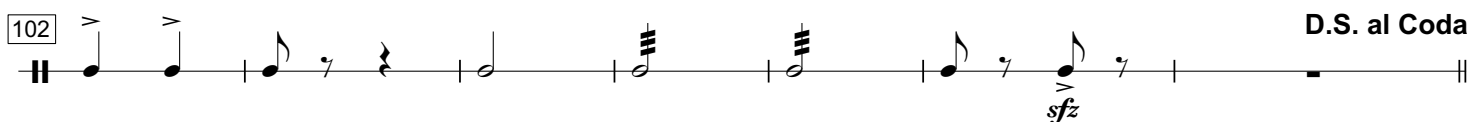
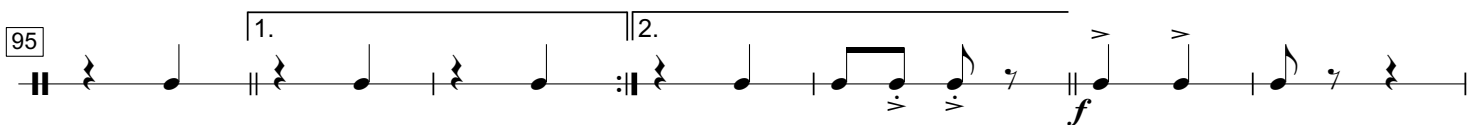
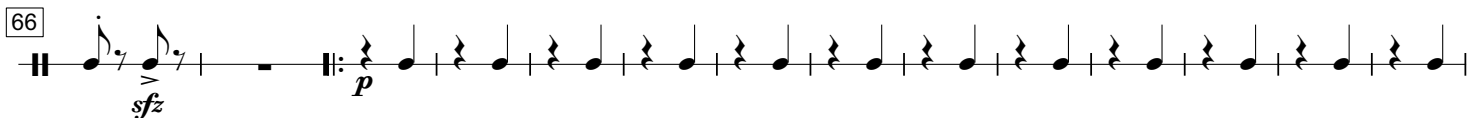
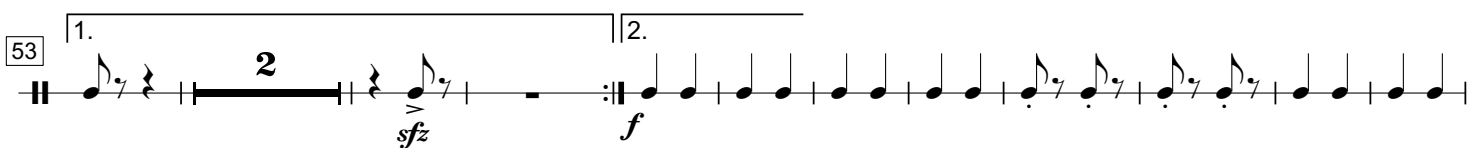
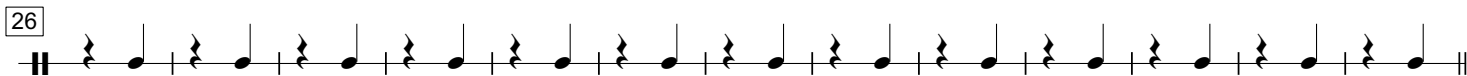
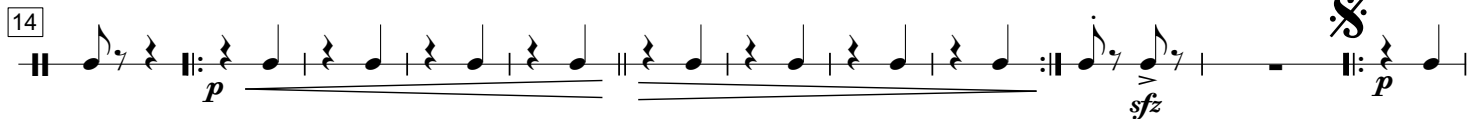

AMIGO ALBÉRICO  
Bombo

109 **CODA**  
*ff*

121

132

142 **TRIO**  
*p* *ff* *p*

156

168

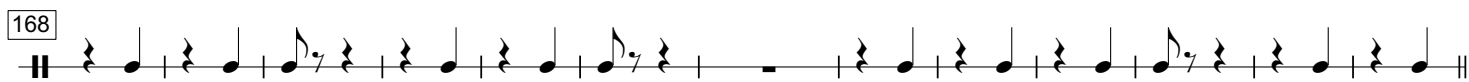

181

1. 2.

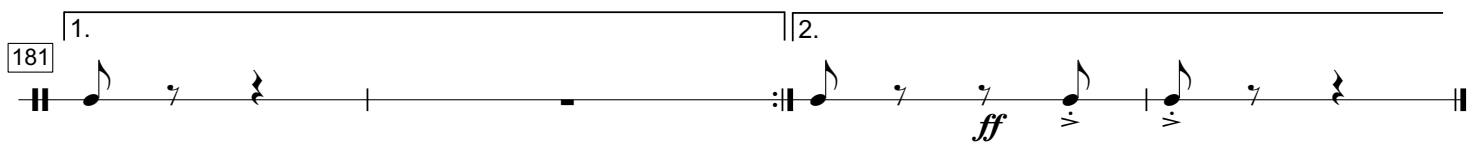

# Coronel Albérico Andrade

Pratos

-- Dobrado-Sinfônico --  
Homenagem ao nosso amigo da comunidade Só Dobrados

Composição de:  
Ronald Filho e Filipe Fonseca

$\text{♩} = 100$

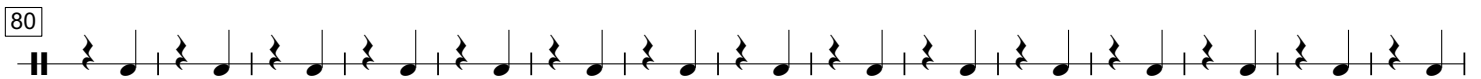
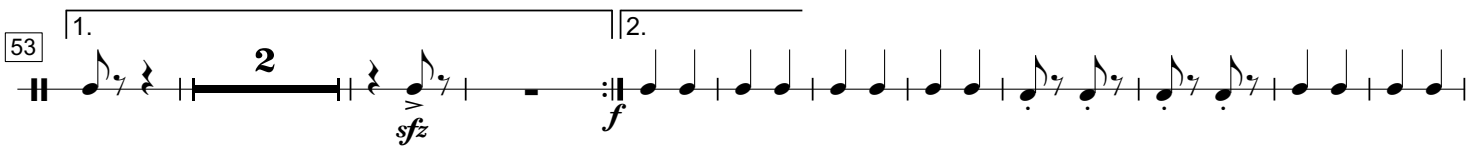
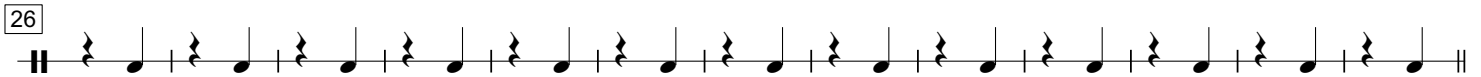
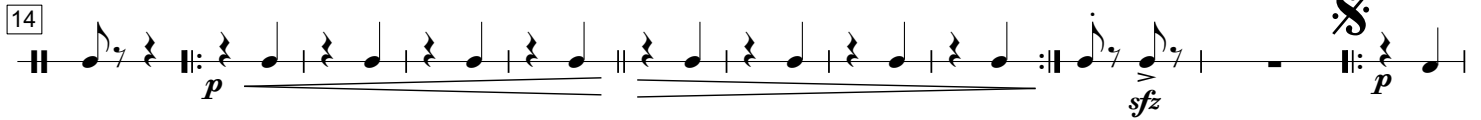
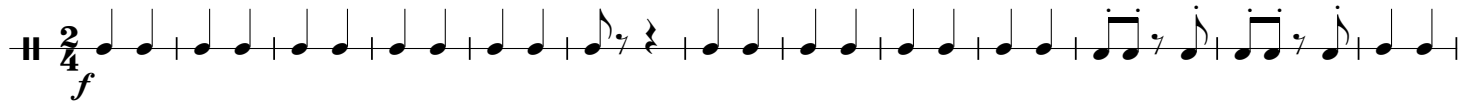

AMIGO ALBÉRICO  
Pratos

151

164

175
