

Brigada Fonseca

-- Dobrado-Sinfônico --

Duração Aproximada: 08' 33"

D07 - Op. 7

Filipe Fonseca

Moderato

$\text{♩} = 108$

Flautim C

1ª e 2ª Flautas C

1º e 2º Oboés C

Reuinta Eb

1ª Clarineta Bb

2ª e 3ª Clarinetas Bb

Clarone Bb

1º e 2º Sax-Alto Eb

Sax-Tenor Eb

Sax-Barítono Eb

1ª, 2ª e 3ª Trompas F

1º Trompete Bb

2º e 3º Trompetes Bb

1º Trombone C

2º e 3º Trombones C

Trombone-Baixo C

Bombardino C

Tuba C

Caixa

Bombo

Pratos

BRIGADA FONSECA
GRADE

2

13

FT

FL
1, 2

OB
1, 2

RQ

CL 1

CL
2, 3

CN

SA
1, 2

ST

SB

TP
1, 2, 3

TP 1

TP
2, 3

TV 1

TV
2 e 3

TBx

BB

BX

CX

BO

PR

a 2

divisi

a 2

I

divisi

I

divisi

II

III

3

© 2013 - Filipe Fonseca - Direitos Reservados - Toda e qualquer edição somente deverá ser feita com a autorização do compositor

4

© 2013 - Filipe Fonseca - Direitos Reservados - Toda e qualquer edição somente deverá ser feita com a autorização do compositor

5

© 2013 - Filipe Fonseca - Direitos Reservados - Toda e qualquer edição somente deverá ser feita com a autorização do compositor

6

© 2013 - Filipe Fonseca - Direitos Reservados - Toda e qualquer edição somente deverá ser feita com a autorização do compositor

7

© 2013 - Filipe Fonseca - Direitos Reservados - Toda e qualquer edição somente deverá ser feita com a autorização do compositor

© 2013 - Filipe Fonseca - Direitos Reservados - Toda e qualquer edição somente deverá ser feita com a autorização do compositor

9

© 2013 - Filipe Fonseca - Direitos Reservados - Toda e qualquer edição somente deverá ser feita com a autorização do compositor

10

© 2013 - Filipe Fonseca - Direitos Reservados - Toda e qualquer edição somente deverá ser feita com a autorização do compositor

11

© 2013 - Filipe Fonseca - Direitos Reservados - Toda e qualquer edição somente deverá ser feita com a autorização do compositor

© 2013 - Filipe Fonseca - Direitos Reservados - Toda e qualquer edição somente deverá ser feita com a autorização do compositor

126

FT
FL 1, 2
OB 1, 2
RQ
CL 1
CL 2, 3
CN
SA 1, 2
ST
SB
TP 1, 2, 3
TP 1
TP 2, 3
TV 1
TV 2 e 3
TBx
BB
BX
CX
BO
PR

139

FT

FL 1, 2

OB 1, 2

RQ

CL 1

CL 2, 3

CN

SA 1, 2

ST

SB

TP 1, 2, 3

TP 1

TP 2, 3

TV 1

TV 2 e 3

TBx

BB

BX

CX

BO

PR

pp

3

3

3

15

© 2013 - Filipe Fonseca - Direitos Reservados - Toda e qualquer edição somente deverá ser feita com a autorização do compositor

© 2013 - Filipe Fonseca - Direitos Reservados - Toda e qualquer edição somente deverá ser feita com a autorização do compositor

BRIGADA FONSECA
GRADE

[illegible]

© 2013 - Filipe Fonseca - Direitos Reservados - Toda e qualquer edição somente deverá ser feita com a autorização do compositor

19

© 2013 - Filipe Fonseca - Direitos Reservados - Toda e qualquer edição somente deverá ser feita com a autorização do compositor

BRIGADA FONSECA
GRADE

20

205

FT

FL 1, 2

OB 1, 2

RQ

CL 1

CL 2, 3

CN

SA 1, 2

ST

SB

TP 1, 2, 3

TP 1

TP 2, 3

TV 1

TV 2 e 3

TBx

BB

BX

CX

BO

PR

214 FT e FL 1

FT

FL 2

FL 1, 2

OB 1, 2

RQ

CL 1 e CL 2

CL 1

CL 2, 3

CL 3

CN

SA 1, 2

ST

SB

TP 1, 2, 3

TP 1

TP 2, 3

TV 1

TV 2 e 3

TBx

BB

BX

CX

BO

PR

BRIGADA FONSECA
GRADE

22

223 FT e FL 1

F

FT

FL 2

FL 1, 2

OB 1, 2

RQ

CL 1 e CL 2

CL 1

CL 2, 3

CL 3

CN

SA 1, 2

ST

SB

TP 1, 2, 3

TP 1

TP 2, 3

TV 1

TV 2 e 3

TBx

BB

BX

CX

BO

PR

mf

tr

a 2

divisi

dolce

I e II

legato

III

23

© 2013 - Filipe Fonseca - Direitos Reservados - Toda e qualquer edição somente deverá ser feita com a autorização do compositor

BRIGADA FONSECA
GRADE

24

1. 2. **G** FT e FL 1

245 (tr) (tr) (tr) (tr) *ff* FL 2

FT (tr) (tr) (tr) (tr) *ff* 3 3 3 3 3 3

FL 1, 2 (tr) (tr) (tr) (tr) *ff* 3 3 3 3 3 3

OB 1, 2 (tr) (tr) (tr) (tr) *ff* 3 3 3 3 3 3

RQ (tr) (tr) (tr) (tr) *ff* 3 3 3 3 3 3

CL 1 *ff* 3 3 3 3 3 3

CL 2, 3 *ff* 3 3 3 3 3 3

CN *ff* 3 3 3 3 3 3

SA 1, 2 *ff* 3 3 3 3 3 3

ST *ff* 3 3 3 3 3 3

SB *ff* 3 3 3 3 3 3

TP 1, 2, 3 *ff* 3 3 3 3 3 3

TP 1 *ff* 3 3 3 3 3 3

TP 2, 3 *ff* 3 3 3 3 3 3

TV 1 *ff* 3 3 3 3 3 3

TV 2 e 3 *ff* 3 3 3 3 3 3

TBx *ff* 3 3 3 3 3 3

BB *ff* 3 3 3 3 3 3

BX *ff* 3 3 3 3 3 3

CX *ff* 3 3 3 3 3 3

BO *ff* 3 3 3 3 3 3

PR *ff* 3 3 3 3 3 3

25

© 2013 - Filipe Fonseca - Direitos Reservados - Toda e qualquer edição somente deverá ser feita com a autorização do compositor

265

FT *f* divisi

FL 1, 2 *f* divisi

OB 1, 2 *f*

RQ *f*

CL 1 *f*

CL 2, 3 *f*

CN

SA 1, 2

ST

SB

TP 1, 2, 3 II e III
I

TP 1

TP 2, 3

TV 1

TV 2 e 3

TBx

BB

BX

CX

BO

PR

27

© 2013 - Filipe Fonseca - Direitos Reservados - Toda e qualquer edição somente deverá ser feita com a autorização do compositor

© 2013 - Filipe Fonseca - Direitos Reservados - Toda e qualquer edição somente deverá ser feita com a autorização do compositor

29

© 2013 - Filipe Fonseca - Direitos Reservados - Toda e qualquer edição somente deverá ser feita com a autorização do compositor

© 2013 - Filipe Fonseca - Direitos Reservados - Toda e qualquer edição somente deverá ser feita com a autorização do compositor

Brigada Fonseca

Flautim C

Moderato

♩ = 108

-- Dobrado-Sinfônico --
Duração Aproximada: 08' 33"

D07 - Op. 7

Filipe Fonseca

♩ = 108

tr

ff

15

26

ff

mp

mf

34

2

2

mf

42

50

ff

f

A

FT e FL 1

FT e FL 1

58

FT e FL 1

66

73

FT e FL 1

80

FT e FL 1

86

1.

2.

B

mp

subito

4

98

tr

tr

mf

108

C

Unis.

f

© 2013 - Filipe Fonseca - Composto em 18 e 19 de Janeiro de 2011

Impresso no(a) quinta-feira, 5 de novembro de 2020, às 09:49:34

Última edição por *filipe no(a)* 05/11/2020 09:49

BRIGADA FONSECA
Flautim C

2

112 *pp*

126

139

150

160 *f* *pp* Unísson

171 *f* *ff* 3

180 **D** *mp* *ff* FT e FL 1 *legato*

192 FT e FL 1

198 **E** *mf* *tr* FT e FL 1

206 *tr*

214 FT e FL 1

219 FT e FL 1

226 **F** *mf* *tr*

BRIGADA FONSECA
Flautim C

3

234 *ff* *tr*

245 1. *(tr)* *tr* 2. *(tr)* *tr* *(tr)*

253 *G* *FT e FL 1* *FT e FL 1* *FT* *ff*

263 *H* 2 *f*

271 *mp*

279

287

295 *f* *tr* *tr*

301 1. 2. *ff* *tr*

Brigada Fonseca

1ª e 2ª Flautas C

Moderato

♩ = 108

-- Dobrado-Sinfônico --
Duração Aproximada: 08' 33"
D07 - Op. 7

Filipe Fonseca

9 *ff* a 2

17 *divisi* a 2

26 *ff* *mp* *mf* *divisi*

34 2 a 2 *mf*

42

50 *divisi* *ff* *f* II A FL 2

61 FL 2

71 FL 2 *f*

80 FL 2

86 1. 2. a 2 B 4 *mp*

98 *divisi* *mf*

103 *subito* *f*

BRIGADA FONSECA
1ª e 2ª Flautas C

2

108 a 2 **C** a 2 *pp*

121

135

147

160 *mp* *f* *pp*

171 *f* *ff* 3 *divisi*

180 **D** 2 *mp* 2 2 FL 2 *legato*

192 FL 2 *ff* *f*

E 198 FL 2 3

209 3 FL 2

217 FL 2

226 **F** a 2 *tr* *mf* *tr*

234 *tr* 2.

245 *tr*

BRIGADA FONSECA
1ª e 2ª Flautas C

[illegible]

1º e 2º Oboés C

Brigada Fonseca

-- Dobrado-Sinfônico --

Duração Aproximada: 08' 33"

D07 - Op. 7

Filipe Fonseca

Moderato

$\text{♩} = 108$

ff

9

17 a 2 mp

26 divisi ff mp mf

34 2 a 2 mf

42

50 divisi ff f A divisi a 2 divisi

61 a 2 divisi I divisi

70 I divisi 2 I f

80 divisi

86 1. 2. a 2 B 4 mp

BRIGADA FONSECA
1º e 2º Oboés C

2

98 divisi

103 *mf* *subito* *f*

108 *pp* 11 1 11

138 3

149 3 divisi

160 *mp* *f* 10 *pp* *f* divisi

178 *ff* 3 *mp* 2 2 2

190 *f* a 2

198 3

209 3

217

226 *mf* 2 2 *ff*

234

BRIGADA FONSECA
1º e 2º Oboés C

3

245 1. 2. *ff*

253 **G** *ff*

263 **H** *f*

271 *mp*

279 *mp*

287 *mp*

295 *f*

301 *ff*

Brigada Fonseca

Requinta Eb

Moderato

♩ = 108

-- Dobrado-Sinfônico --
Duração Aproximada: 08' 33"

D07 - Op. 7

Filipe Fonseca

15 *ff*

26 *mp* *mf*

34 *mf*

42

50 *ff* *f* **A**

58

65

71

76 *f*

83 *mp*

90 **B** 4

98 *mf* *f* *subito*

BRIGADA FONSECA

Requinta E \flat

2

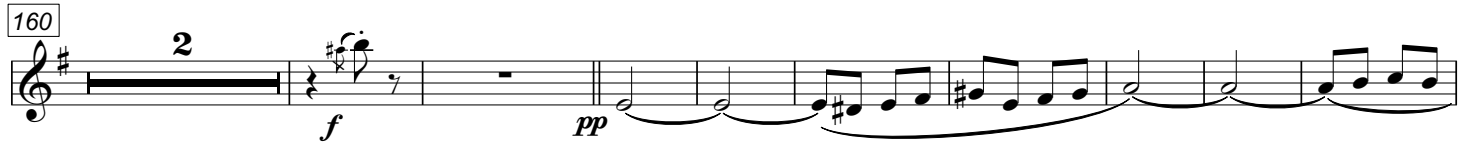
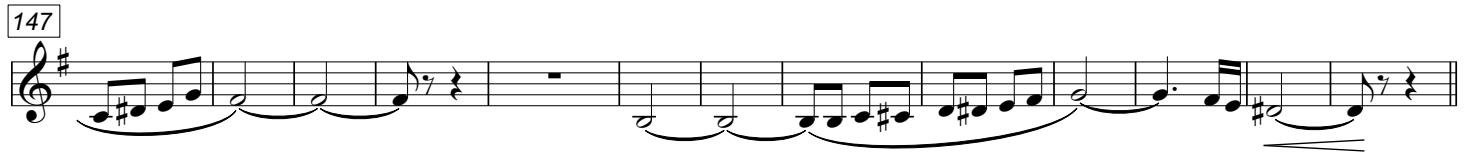

BRIGADA FONSECA

Requinta E \flat

3

234 *tr* *ff*

245 1. *(tr)* *tr* 2. *(tr)* *tr*

253 **G** *ff*

263 **H** 2 *f*

271 *mp*

279

287

295 *f* *tr* *tr*

301 1. 2. *tr* *ff*

306 *(tr)* *tr*

Brigada Fonseca

1ª Clarineta Bb

Moderato

♩ = 108

-- Dobrado-Sinfônico --

Duração Aproximada: 08' 33"

D07 - Op. 7

Filipe Fonseca

9 *ff*

17 *mp*

26 *ff* *mp* *mf*

34 *mf*

42

50 *ff* *f* **A** CL 1 e CL 2 notas únicas são sempre a 2 CL 1 e CL 2

61 CL 1 e CL 2

71 CL 1 e CL 2 *f*

80 CL 1 e CL 2

86 1. 2. **B** *mp* 4

98 *mf*

103 *subito* *f*

BRIGADA FONSECA

1ª Clarineta B \flat

2

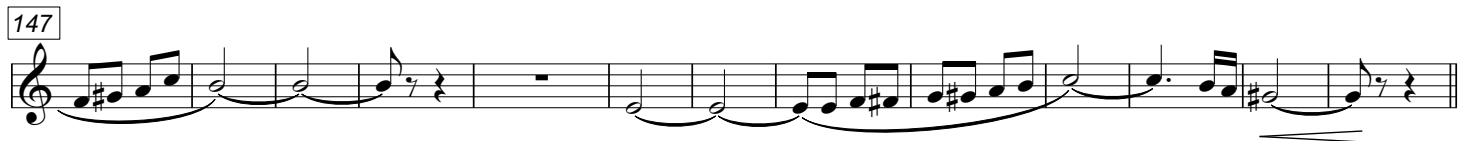
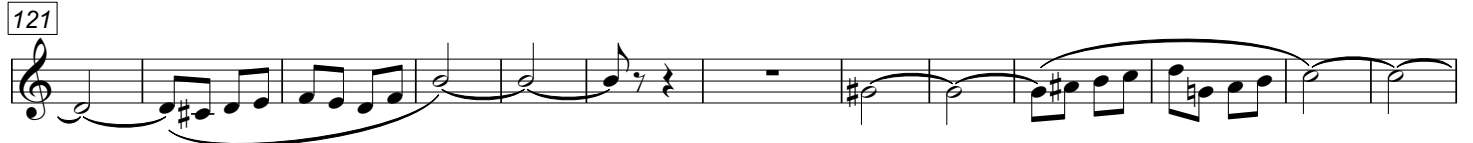

BRIGADA FONSECA

1ª Clarineta B \flat

3

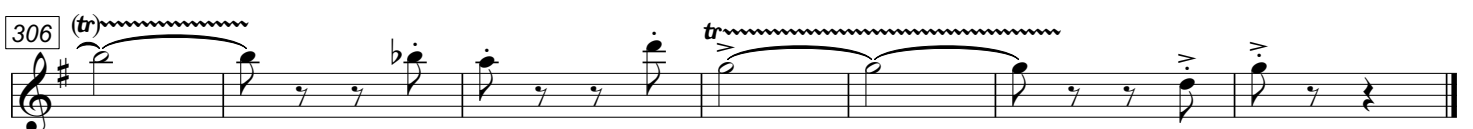
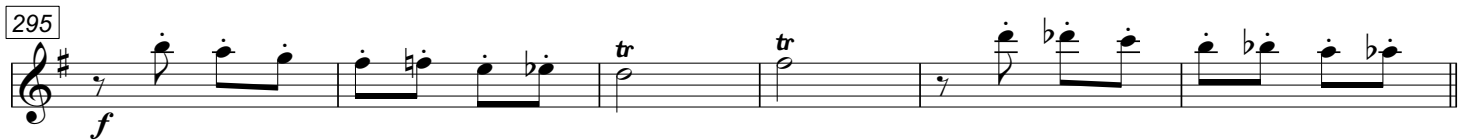
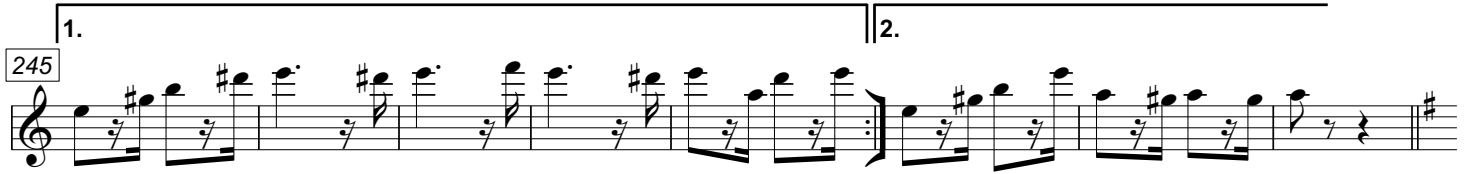

Brigada Fonseca

-- Dobrado-Sinfônico --

Duração Aproximada: 08' 33"

D07 - Op. 7

Filipe Fonseca

Moderato

♩ = 108

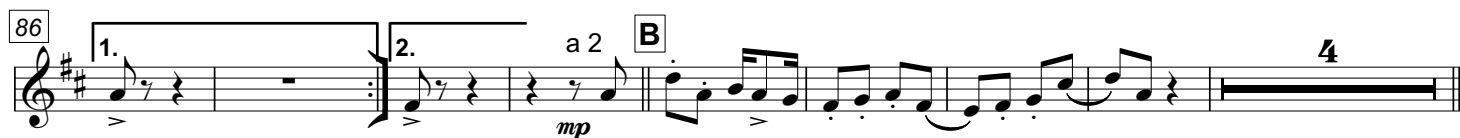

BRIGADA FONSECA

2ª e 3ª Clarinetas B \flat

2

98 *divisi* *mf*

103 *subito* *a 2* *f*

108 *pp* **C**

121

134

147 *divisi*

160 *mp* *f* *pp* *a 2* *divisi*

170 *f* *ff* *divisi*

180 **D** *mp* *ff*

191 *CL 3*

198 **E** *tr* *CL 3* *tr*

210 *CL 3*

218 *CL 3*

2ª e 3ª Clarinetas B \flat

234

[illegible]

253 **G**

ff

262

262

2

f

[illegible]

279

mp

287

295

301

1. 2.

ff

Clarone B \flat

Brigada Fonseca

-- Dobrado-Sinfônico --
Duração Aproximada: 08' 33"
D07 - Op. 7

Filipe Fonseca

Moderato
♩ = 108

13

24

34

42

50

63

72

80

86

98

108

A

B

C

ff

mp

mf

f

8va

49

BRIGADA FONSECA

Claron B \flat

2

160 **12**

mp *f*

180 **D** **9** *ff*

197 **E** *f* **3**

207 **3**

217 *mf*

226 **F** *ff*

234

245

253 **G** *ff* **3** **3** **3** **3** **3** **3** **3**

263 **H** *f*

277 *mp*

286 *f*

295 **1.** **2.**

BRIGADA FONSECA

Clarone B \flat

3

305

ff

1º e 2º Sax-Alto E♭

Brigada Fonseca

-- Dobrado-Sinfônico --
Duração Aproximada: 08' 33"
D07 - Op. 7

Filipe Fonseca

Moderato
♩ = 108

9

17 *divisi*

26

34

42

50 *divisi* **A** *divisi* *divisi*

63

75 *divisi* **B** 3

85

97 *divisi*

103

BRIGADA FONSECA

1º e 2º Sax-Alto E♭

2

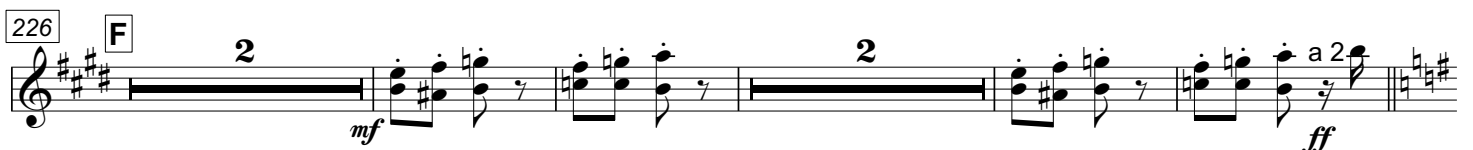
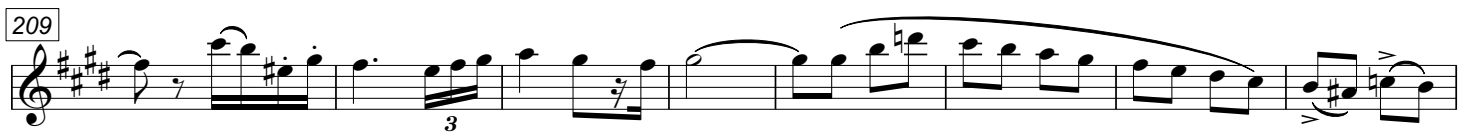
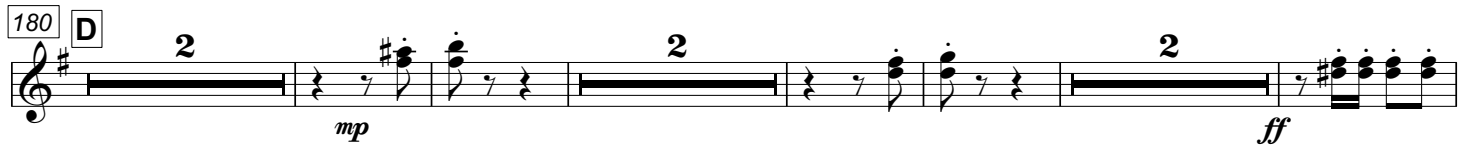
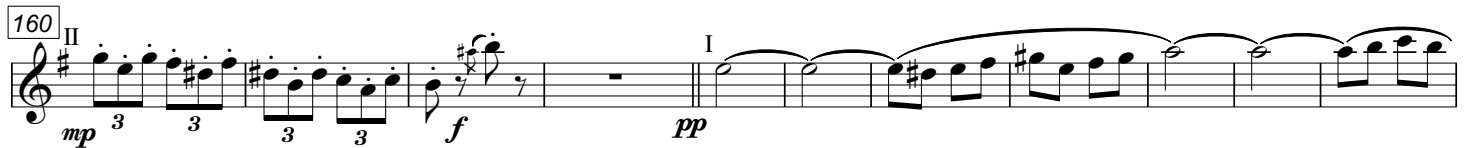

1º e 2º Sax-Alto E_b

1º e 2º Sax-Alto E \flat

245

1. 2.

253 **G**

ff

263 **H** a 2

277

p

289

289

f

a 2

295

1. 2. I

305

ff

Brigada Fonseca

Sax-Tenor E \flat
Moderato
♩ = 108

-- Dobrado-Sinfônico --
Duração Aproximada: 08' 33"
D07 - Op. 7

Filipe Fonseca

13

23

34

42

50

63

72

80

86

98

108

149

ff

mp

mf

f

pp

A

B

C

33

BRIGADA FONSECA
Sax-Tenor E \flat

2

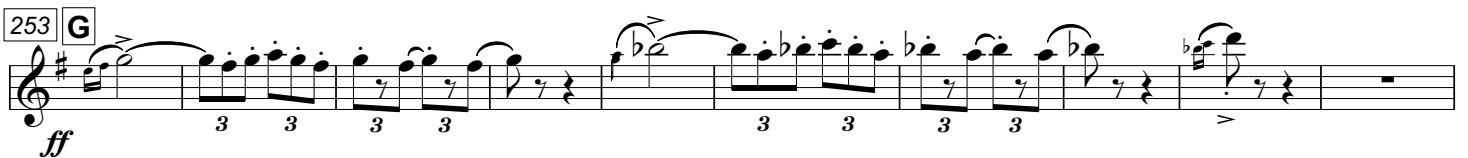
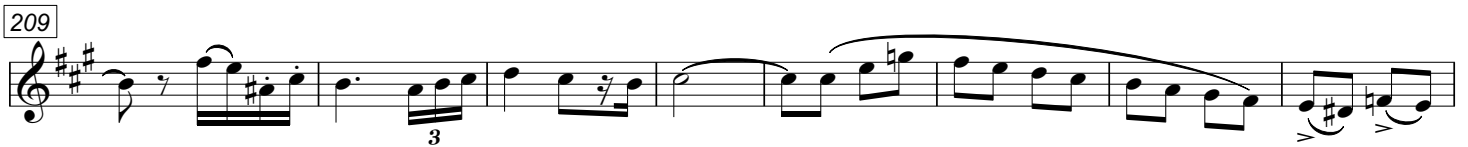
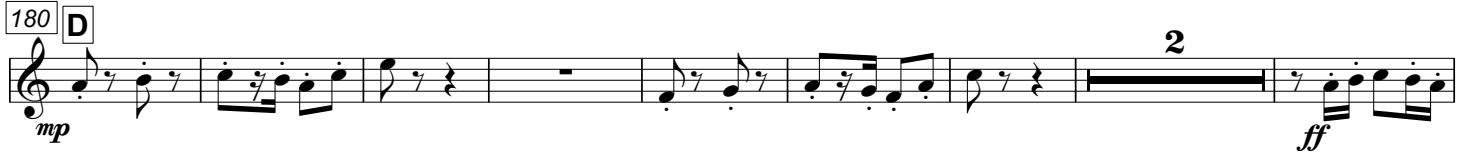
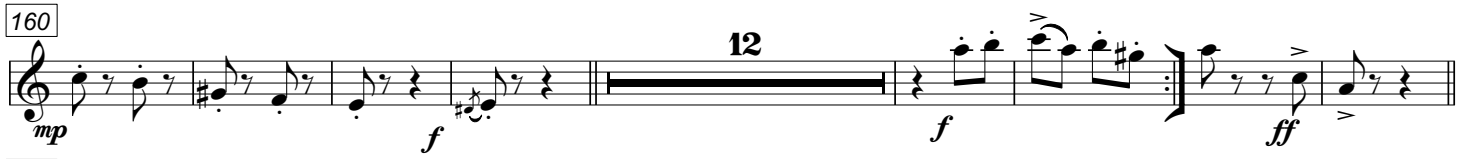

BRIGADA FONSECA
Sax-Tenor E \flat

3

285

295

301

307

Brigada Fonseca

Sax-Barítono E \flat

Moderato

$\text{♩} = 108$

-- Dobrado-Sinfônico --

Duração Aproximada: 08' 33"

D07 - Op. 7

Filipe Fonseca

BRIGADA FONSECA
Sax-Barítono E \flat

2

93 *mf* *f* 3 3

101 *f*

108 C *pp*

119

130

141

151

160 *mp* *f* *pp* *ff*

170 *ff*

180 D *mp* 2 *ff*

190 3 *f*

198 E

209

BRIGADA FONSECA
Sax-Barítono E \flat

3

218

226

F

234

245

253

G

263

H

271

279

287

295

301

307

Brigada Fonseca

1ª, 2ª e 3ª Trompas F

Moderato

♩ = 108

-- Dobrado-Sinfônico --
Duração Aproximada: 08' 33"

D07 - Op. 7

Filipe Fonseca

ff

9

17 *divisi*

26 *ff* *mp* *mf* I e II

34 *mp* *mf* *mp* I e II

42 *mf* *divisi* I

50 *ff* *divisi* A

61

69

76 *mf* I

86 *divisi* I B 3 a 2 *mf*

98 *mf* *divisi* I e II *subito* *f*

108 III C

BRIGADA FONSECA
1ª, 2ª e 3ª Trompas F

2

112 *divisi*
pp

123

135

146

155

164 *divisi*
pp

172

180 **D**

191

198 **E**

209

217

226 **F** *divisi*

BRIGADA FONSECA
1ª, 2ª e 3ª Trompas F

3

234

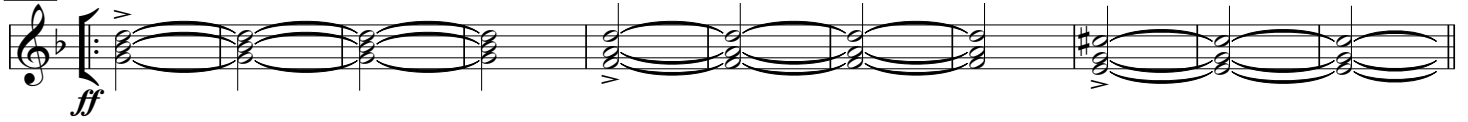

245 1.

G

253

262

H

270

II e III.

279

290

301

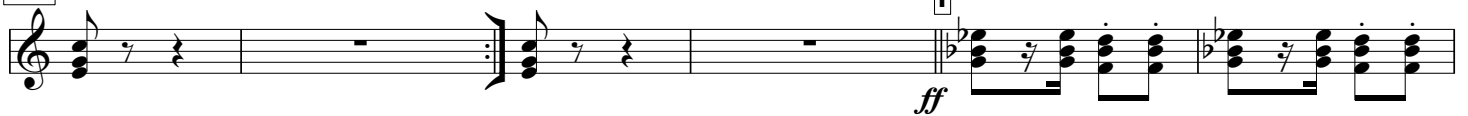

307

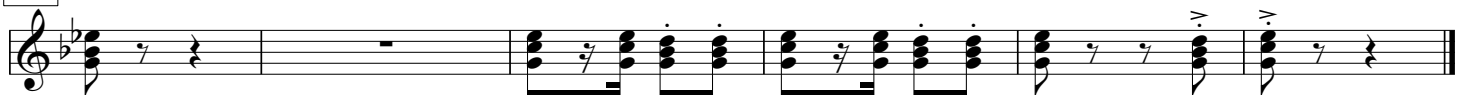

Brigada Fonseca

1º Trompete B \flat

Moderato

$\text{♩} = 108$

-- Dobrado-Sinfônico --
Duração Aproximada: 08' 33"
D07 - Op. 7

Filipe Fonseca

BRIGADA FONSECA

1º Trompete B \flat

2

141

151

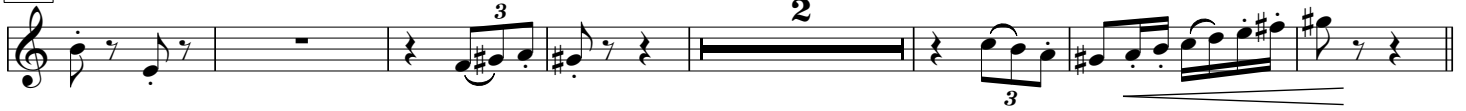

160

175

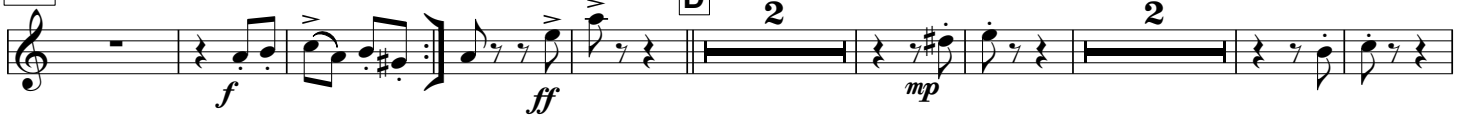

188

198

209

217

226

234

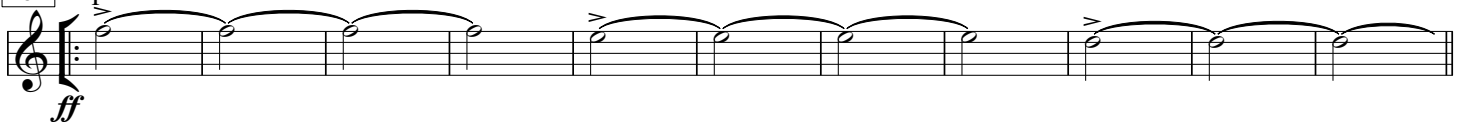

245

253

262

BRIGADA FONSECA

1º Trompete B \flat

3

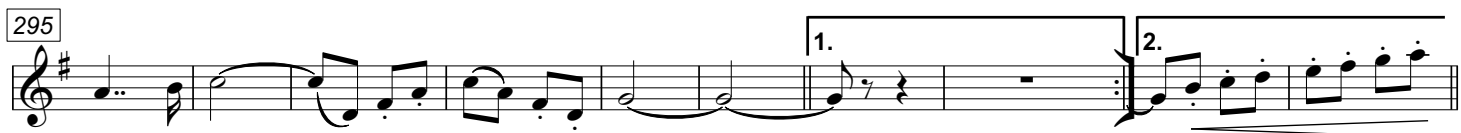

Brigada Fonseca

2º e 3º Trompetes B♭

Moderato

♩ = 108

-- Dobrado-Sinfônico --
Duração Aproximada: 08' 33"
D07 - Op. 7

Filipe Fonseca

9

17

26

34

42

50

66

76

86

98

108

160

ff

mp

mf

f

divisi

1.

2.

A

B

C

a 2

II

4

8

49

12

BRIGADA FONSECA

2º e 3º Trompetas B \flat

2

176 *a 2* *ff* *mp* **D** **2** **II** **2**

188 **2** *ff* *divisi* *f* *a 2*

198 **E** **3**

209 **3**

217

226 **F** **2** *mf* **III** **2**

234 **II e III** *ff*

245 **1.** **2.**

253 **G** *ff* **3** **3** **3** **3** **3** **3** **3** **3** **3** **3** **3** **3** **3** **3** **3** **3** **III**

262 **H** *f* *a 2*

276 *p* *divisi*

286 *f* **II**

295 *divisi* **1.** **2.** **III**

BRIGADA FONSECA
2º e 3º Trompetas B \flat

3

305 I

ff

Brigada Fonseca

1º Trombone C

Moderato
♩ = 108

-- Dobrado-Sinfônico --
Duração Aproximada: 08' 33"
D07 - Op. 7

Filipe Fonseca

BRIGADA FONSECA
1º Trombone C

2

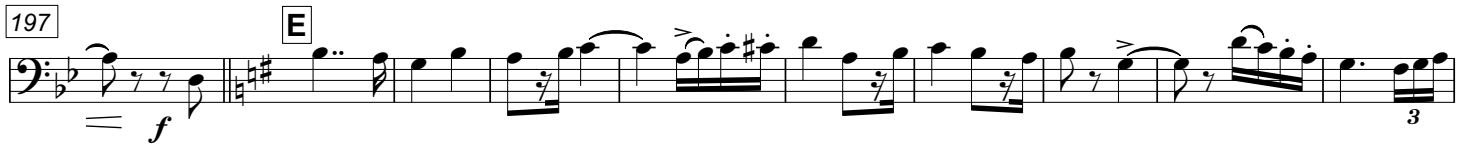
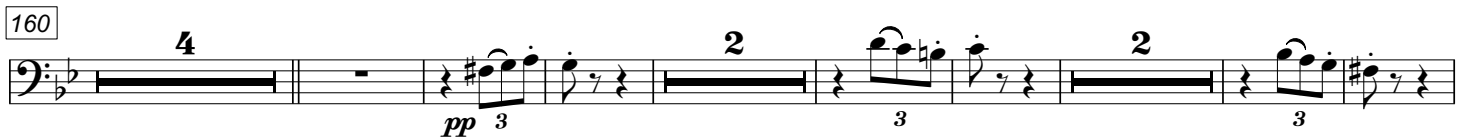

BRIGADA FONSECA
1º Trombone C

3

263 **H**
f

277
p

286
f

295
1. 2.

305
ff

Brigada Fonseca

2º e 3º Trombones C

Moderato
♩ = 108

-- Dobrado-Sinfônico --
Duração Aproximada: 08' 33"

D07 - Op. 7

Filipe Fonseca

ff

13

2

II

III

26

2

ff

mp

mf

34

2

3

42

mf

50

ff

A

16

76

mf

86

1.

2.

B

3

divisi

a 2

mf

98

III

divisi

108

a 2

C

f

pp

119

131

142

BRIGADA FONSECA
2º e 3º Trombones C

2

152

160

a 2

divisi

II

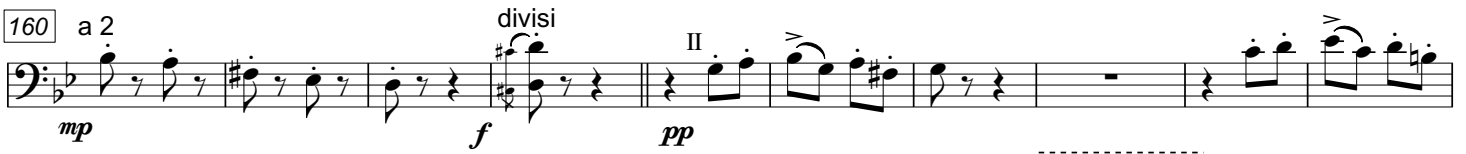

170

a 2

180

D

2

2

a 2

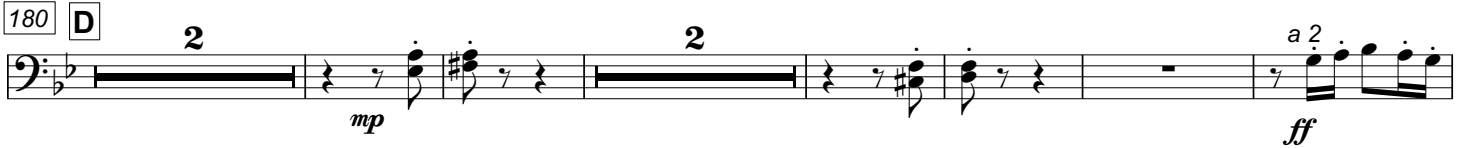

190

198

E

209

217

divisi

226

F

2

234

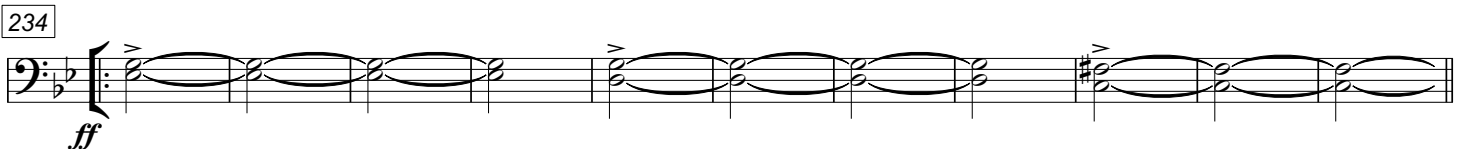

245

1.

2.

253

G

263

H

BRIGADA FONSECA
2º e 3º Trombones C

3

278

286

295

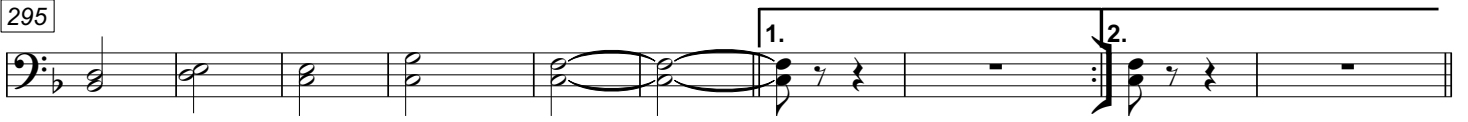

305

Brigada Fonseca

Trombone- Baixo C

Moderato
♩ = 108

-- Dobrado-Sinfônico --
Duração Aproximada: 08' 33"
D07 - Op. 7

Filipe Fonseca

BRIGADA FONSECA
Trombone- Baixo C

2

93

101

108

119

130

141

150

160

170

180

D

190

198

E

209

BRIGADA FONSECA
Trombone- Baixo C

3

218

226

F

234

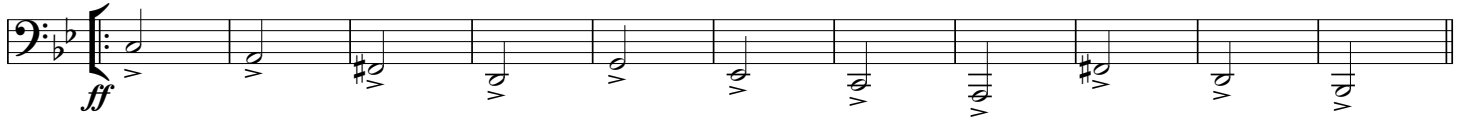

245

253

G

263

H

271

279

290

301

307

Brigada Fonseca

Bombardino C

-- Dobrado-Sinfônico --

Duração Aproximada: 08' 33"

D07 - Op. 7

Filipe Fonseca

Moderato

♩ = 108

ff

13

23

2

ff

mp

33

mf

mp

mf

mp

42

mf

50

ff

f

A

62

8va

72

(8)

80

f

86

1.

2.

B

3

mf

f

98

3

3

3

3

f

108

C

pp

118

BRIGADA FONSECA
Bombardino C

2

128

142

154

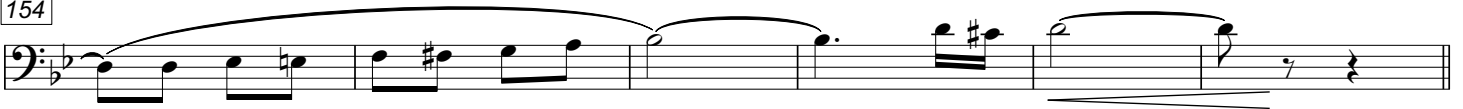

160

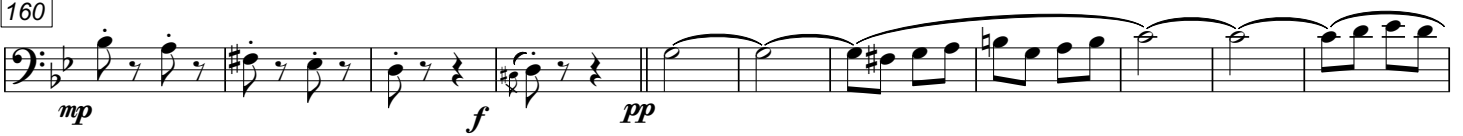

171

180

D

190

198

E

209

217

226

F

234

245

1.

2.

BRIGADA FONSECA
Bombardino C

3

G

253 *ff* 3 3 3 3 3 3 3 3

263 **H** *f*

274 *p*

284

293 *f*

301 1. 2. *ff*

307

Brigada Fonseca

Tuba C

Moderato

$\text{♩} = 108$

-- Dobrado-Sinfônico --
Duração Aproximada: 08' 33"
D07 - Op. 7

Filipe Fonseca

BRIGADA FONSECA

Tuba C

293

98

107

117

128

139

150

160

170

180

190

198

209

218

BRIGADA FONSECA
Tuba C

3

226 **F**

234

245

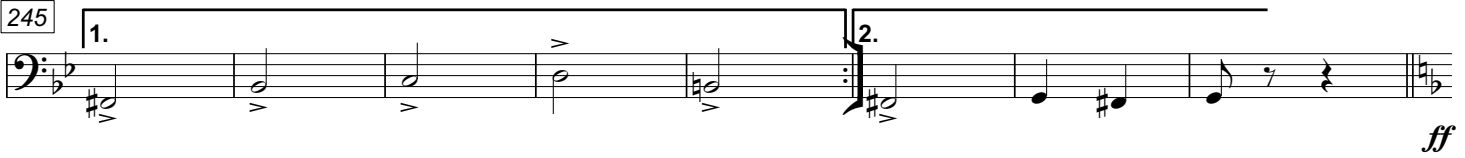

253 **G**

263 **H**

271

279

287

295

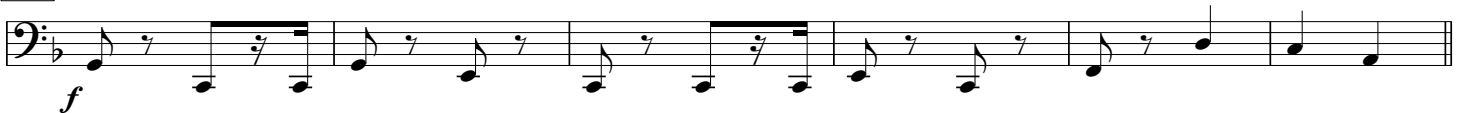

301

307

Brigada Fonseca

Caixa

-- Dobrado-Sinfônico --

Duração Aproximada: 08' 33"

D07 - Op. 7

Filipe Fonseca

Moderato

♩ = 108

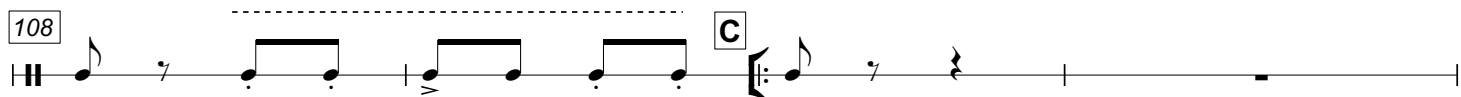
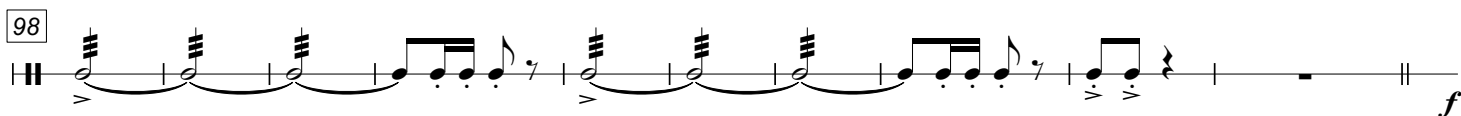
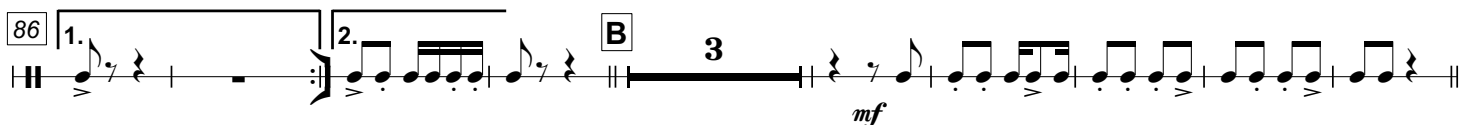
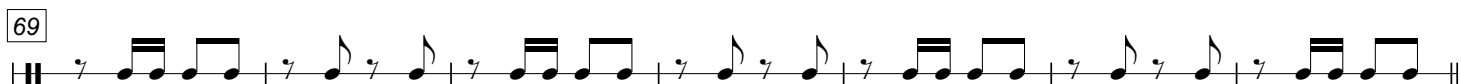
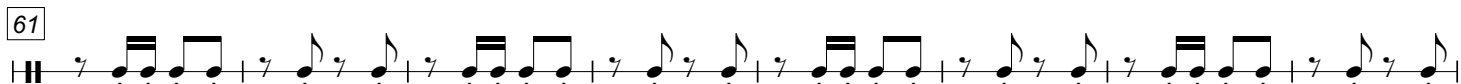
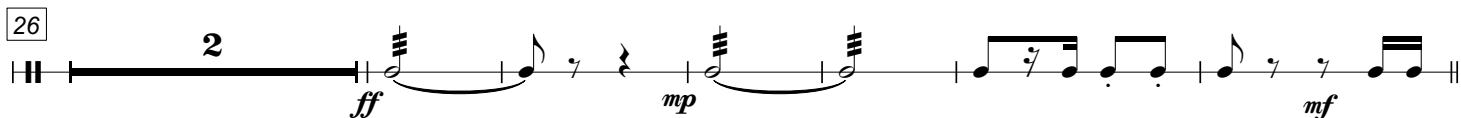
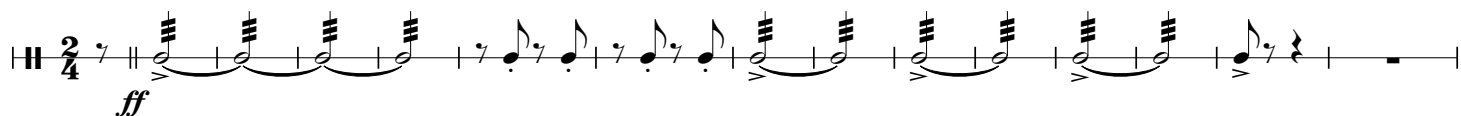

BRIGADA FONSECA
Caixa

2

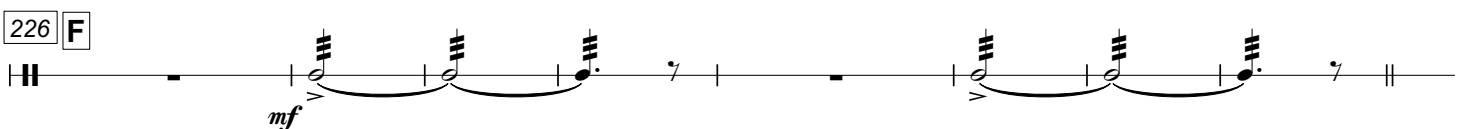
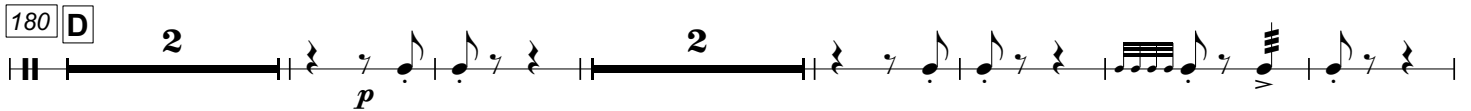
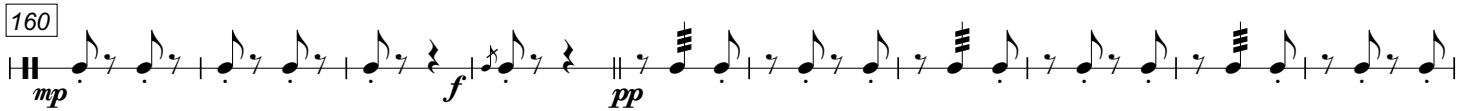
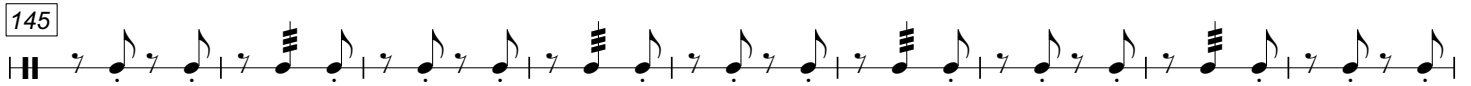
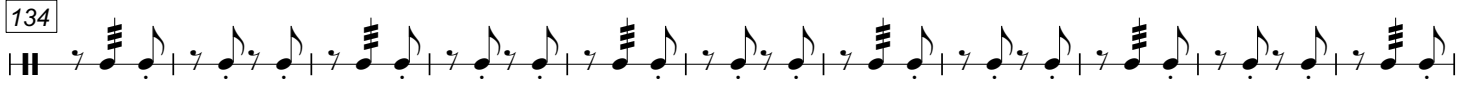
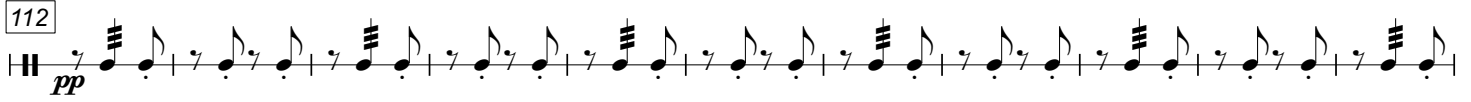

234 *ff*

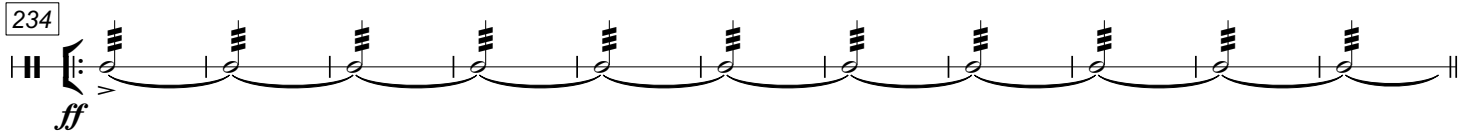

245

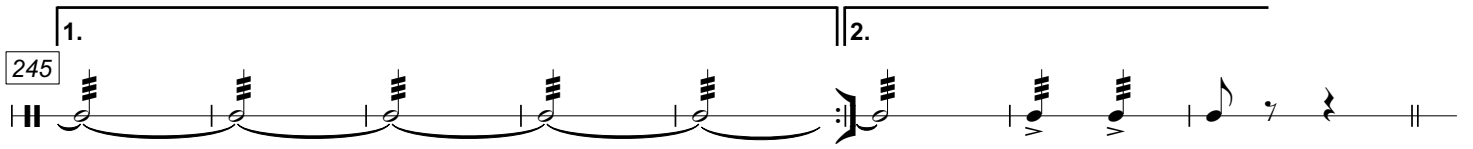

253 *G* *ff*

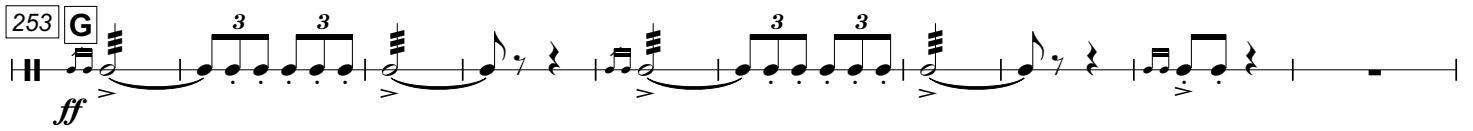

263 *H* *f*

275 *p*

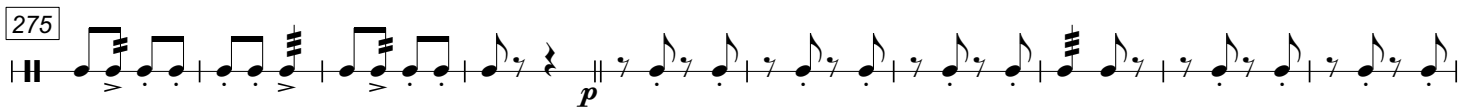

285

295 *f*

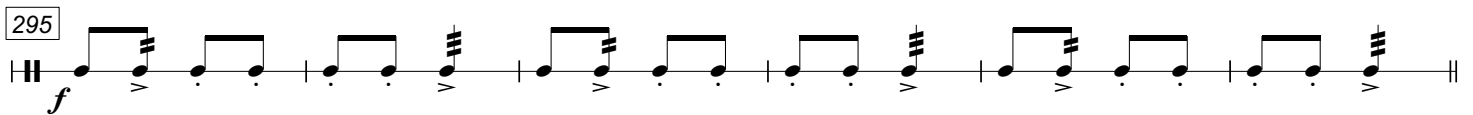

301 *ff*

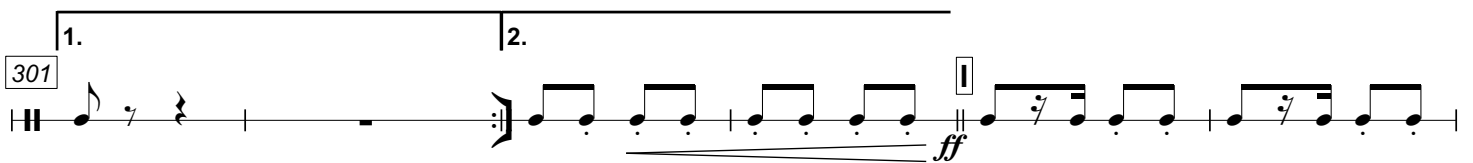

307

Brigada Fonseca

Bombo

Moderato
♩ = 108

-- Dobrado-Sinfônico --
Duração Aproximada: 08' 33"
D07 - Op. 7

Filipe Fonseca

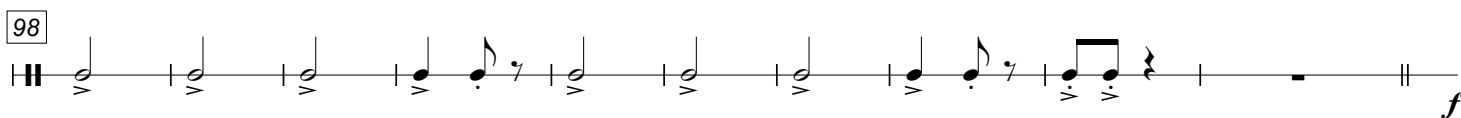
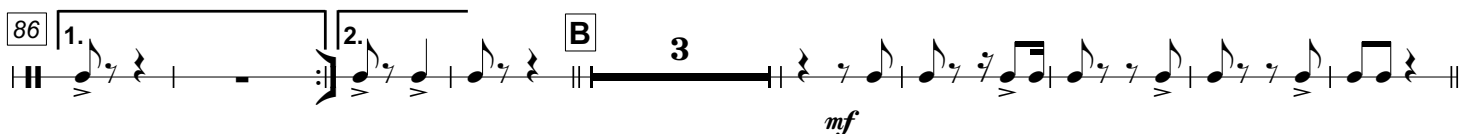
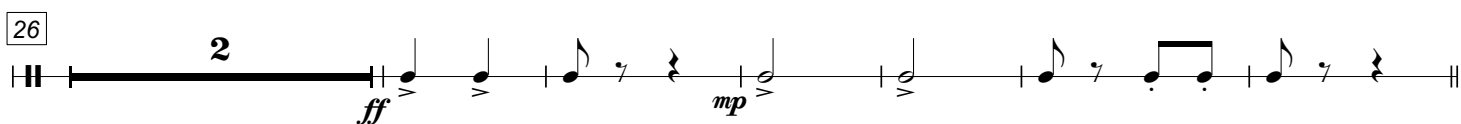
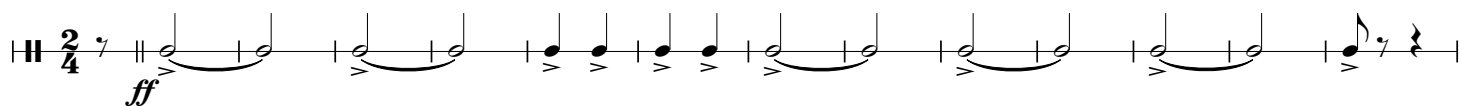

BRIGADA FONSECA
Bombo

2

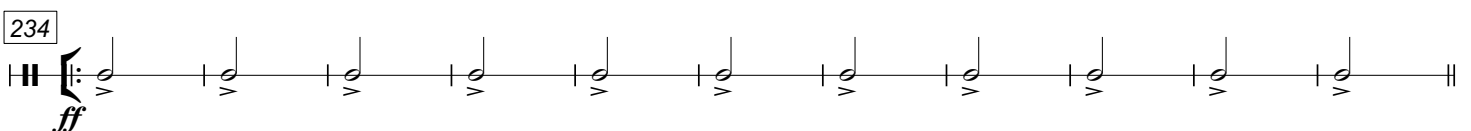
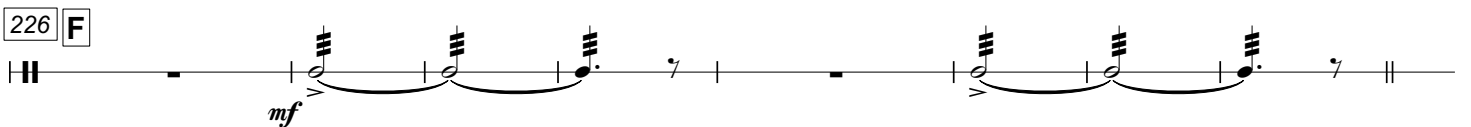
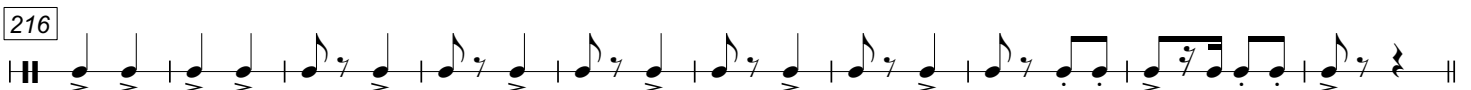
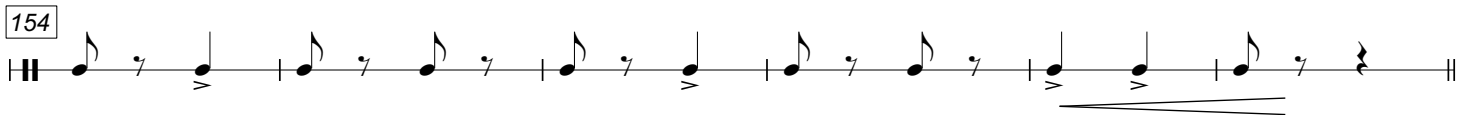

BRIGADA FONSECA

Bombo

3

1. 2.

245

253

G

ff

263

H

f

275

p

285

295

f

1. 2.

301

ff

307

Brigada Fonseca

-- Dobrado-Sinfônico --

Duração Aproximada: 08' 33"

D07 - Op. 7

Filipe Fonseca

Moderato

♩ = 108

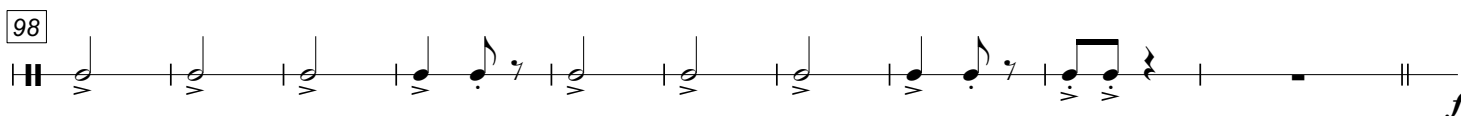
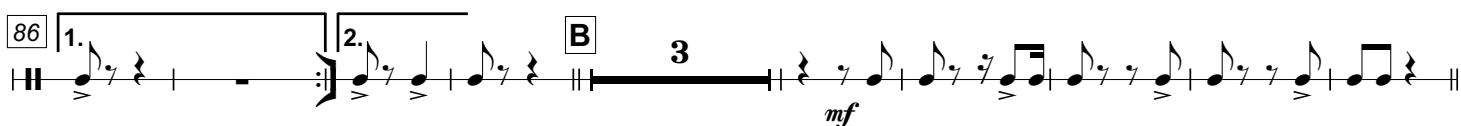
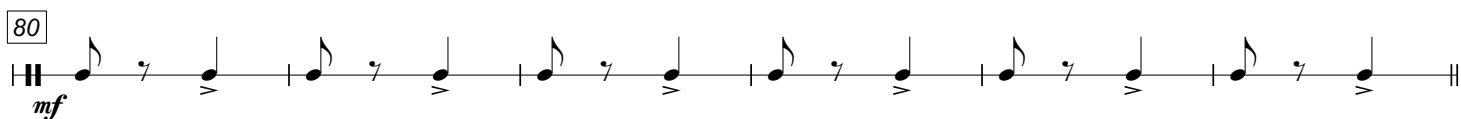
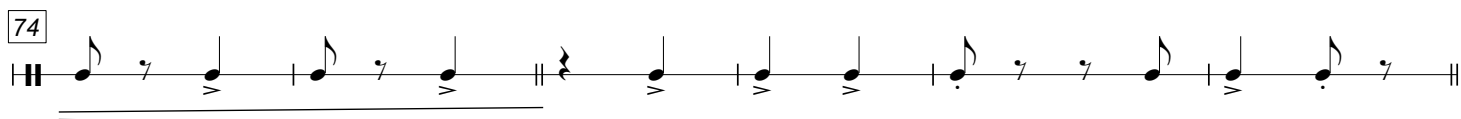
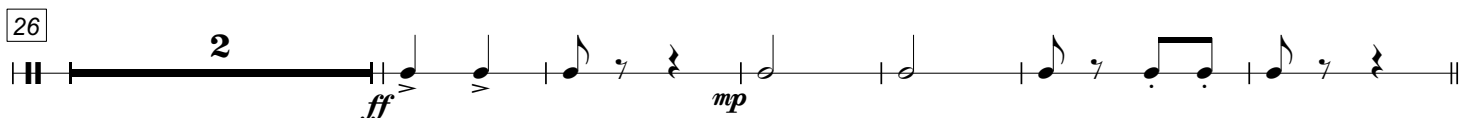
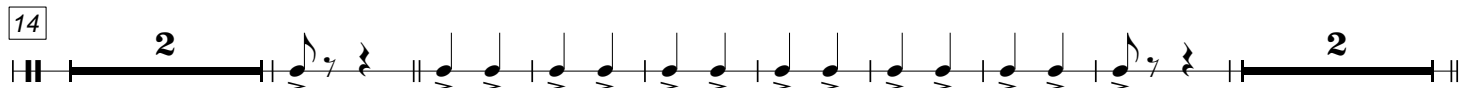
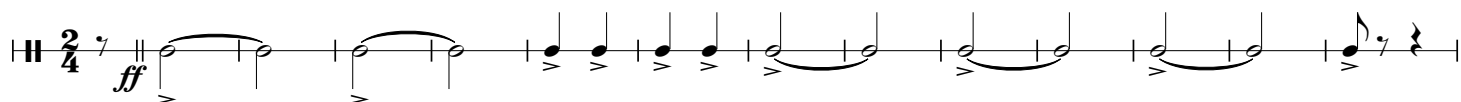

BRIGADA FONSECA
Pratos

2

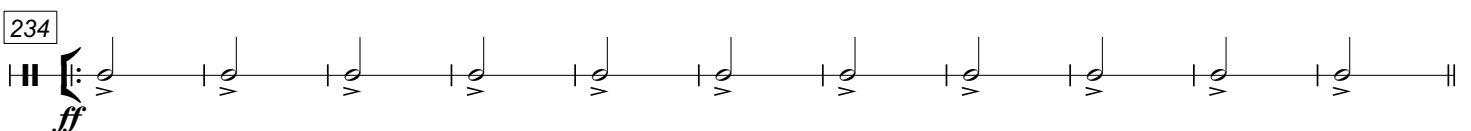
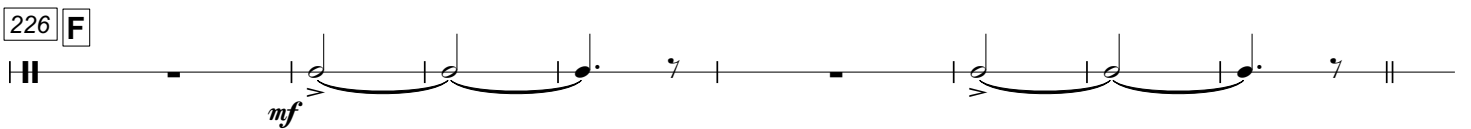
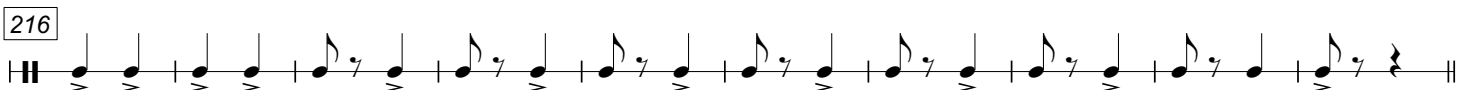
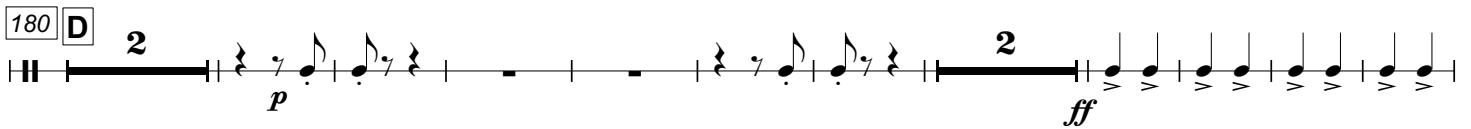
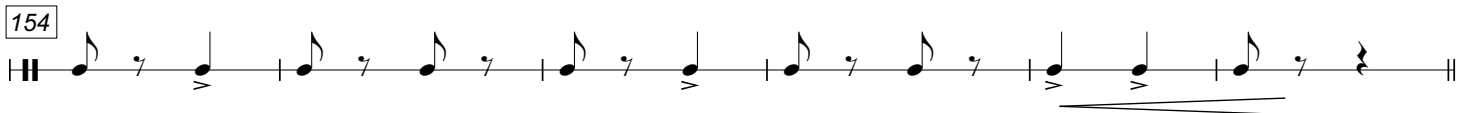

BRIGADA FONSECA

Pratos

3

245 1. 2.

ff

253 **G**

ff 2

263 **H**

f

275

p

285

2

295 **f**

f 1. 2.

301 **ff**

ff