

ESPIRITO DE DEUS

Hino Católico

Autor: Desconhecido

Arr. Didi Barros

Score

Score for **ESPIRITO DE DEUS** (Hino Católico), arranged by Didi Barros. The score is in 4/4 time and features a variety of instruments.

The instruments listed are:

- Flute
- Clarinet in B \flat 1
- Clarinet in B \flat 2
- Clarinet in B \flat 3
- Soprano Sax
- Alto Sax
- Tenor Sax 1
- Tenor Sax 2
- Baritone Sax
- Trumpet in B \flat
- Trombone 1
- Trombone 2
- Trombone 3
- Euphonium
- Tuba
- Drum Set

© Quixadá-CE, 26 de Setembro 2016

ESPIRITO DE DEUS

2

Φ

7

1. 2.

Fl.

B \flat Cl. 1

B \flat Cl. 2

B \flat Cl. 3

S. Sx.

A. Sx.

T. Sx. 1

T. Sx. 2

B. Sx.

B \flat Tpt.

Tbn. 1

Tbn. 2

Tbn. 3

Euph.

Tuba

D. S.

p

p

p

p

p

p

p

mf

mf

mf

mf

p

mp

13

Fl.

B \flat Cl. 1

B \flat Cl. 2

B \flat Cl. 3

S. Sx.

A. Sx.

T. Sx. 1

T. Sx. 2

B. Sx.

13

B \flat Tpt.

Tbn. 1

Tbn. 2

Tbn. 3

Euph.

Tuba

13

D. S.

ESPIRITO DE DEUS

4

18

Fl.

B \flat Cl. 1

B \flat Cl. 2

B \flat Cl. 3

S. Sx.

A. Sx.

T. Sx. 1

T. Sx. 2

B. Sx.

1. 2.

mf

mf

mf

mf

mf

mf

mf

mf

18

B \flat Tpt.

Tbn. 1

Tbn. 2

Tbn. 3

Euph.

Tuba

mf

mf

mf

mf

18

D. S.

D.S. al Coda

ESPIRITO DE DEUS

Hino Católico

Autor: Desconhecido

Arr. Didi Barros

Flute

4

7

10

13

16

19

22

1.

2.

D.S. al Coda

ESPIRITO DE DEUS

Hino Católico

Autor: Desconhecido

Arr. Didi Barros

Clarinet in B \flat 1

4

7

10

13

16

19

22

1.

2.

1.

2.

D.S. al Coda

ESPIRITO DE DEUS

Hino Católico

Autor: Desconhecido

Arr. Didi Barros

Clarinet in B \flat 2

4

7

10

13

16

19

22

1.

2.

D.S. al Coda

ESPIRITO DE DEUS

Hino Católico

Autor: Desconhecido

Arr. Didi Barros

Clarinet in B \flat 3

4/4

4

7

10

13

16

19

22

Allegretto

D.S. al Coda

ESPIRITO DE DEUS

Hino Católico

Autor: Desconhecido

Arr. Didi Barros

Soprano Sax

4

7

10

13

16

19

22

1.

2.

D.S. al Coda

ESPIRITO DE DEUS

Hino Católico

Autor: Desconhecido

Arr. Didi Barros

Alto Sax

ESPIRITO DE DEUS

Hino Católico

Autor: Desconhecido

Arr. Didi Barros

Tenor Sax 1

4

7

10

13

16

19

22

1.

2.

1.

2.

D.S. al Coda

ESPIRITO DE DEUS

Hino Católico

Autor: Desconhecido

Arr. Didi Barros

Tenor Sax 2

4/4

4

7

10

13

16

19

22

1.

2.

D.S. al Coda

ESPIRITO DE DEUS

Hino Católico

Autor: Desconhecido

Arr. Didi Barros

Baritone Sax

4

7

10

13

16

19

22

1.

2.

D.S. al Coda

ESPIRITO DE DEUS

Hino Católico

Autor: Desconhecido

Arr. Didi Barros

Trumpet in B \flat

4

7

10

13

16

19

22

1.

2.

D.S. al Coda

ESPIRITO DE DEUS

Hino Católico

Autor: Desconhecido

Arr. Didi Barros

Trombone 1

4

7

10

13

16

19

22

1.

2.

D.S. al Coda

ESPIRITO DE DEUS

Hino Católico

Autor: Desconhecido

Arr. Didi Barros

Trombone 2

§

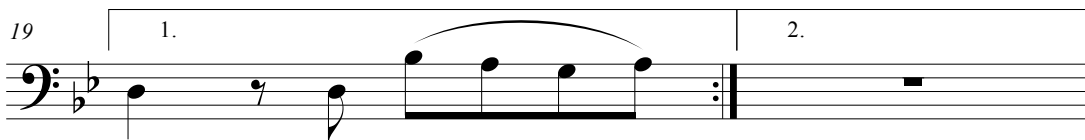
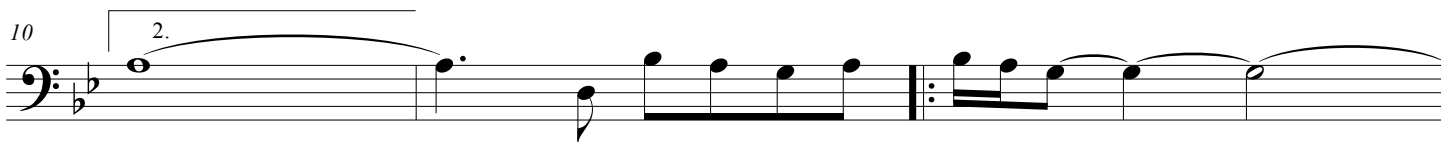
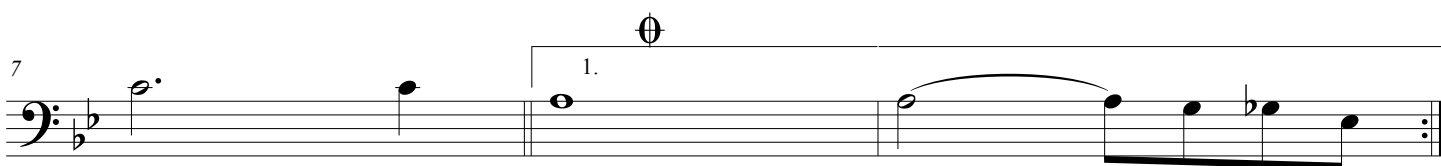
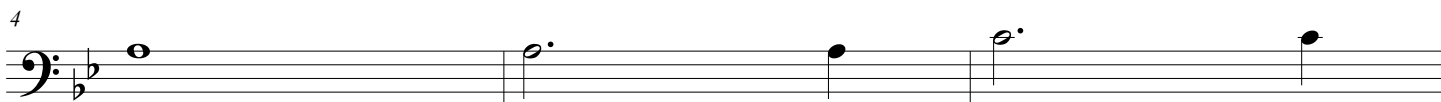
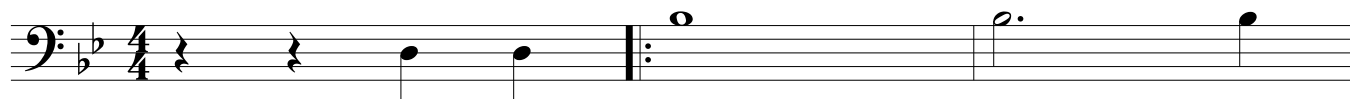

D.S. al Coda

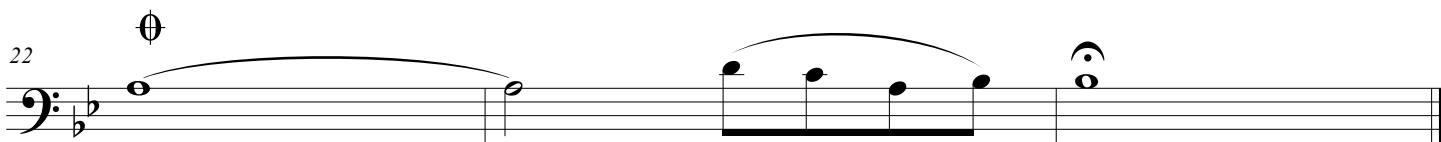

ESPIRITO DE DEUS

Hino Católico

Autor: Desconhecido

Arr. Didi Barros

Trombone 3

§

4

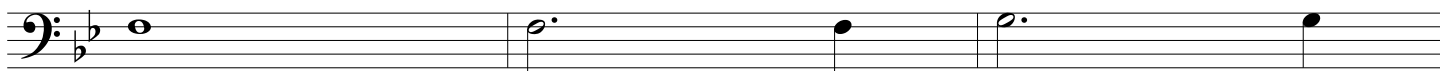

⊖

7

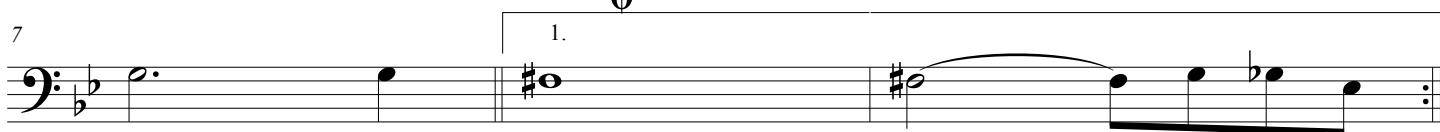

10

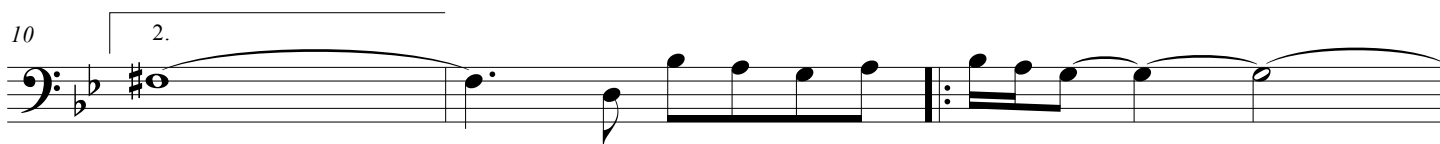

13

16

19

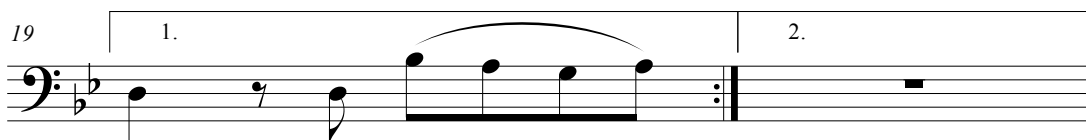

D.S. al Coda

22

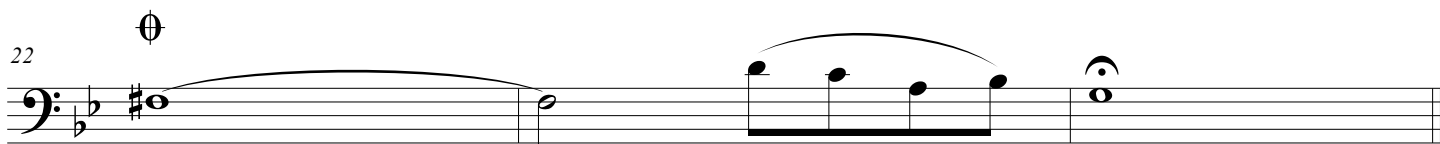

ESPIRITO DE DEUS

Hino Católico

Autor: Desconhecido

Arr. Didi Barros

Bombardino B \flat

4

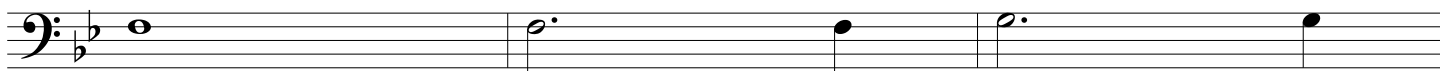

7

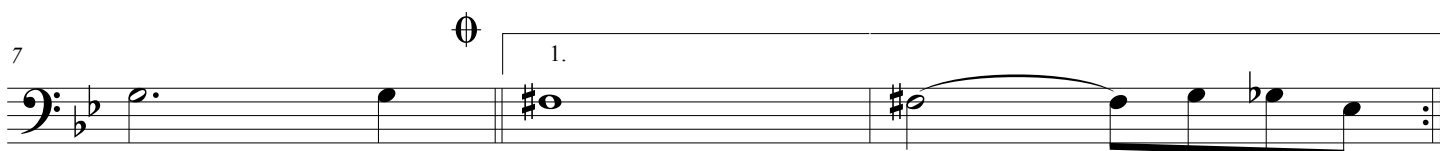

10

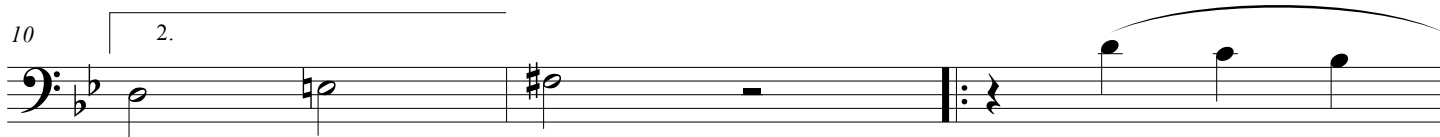

13

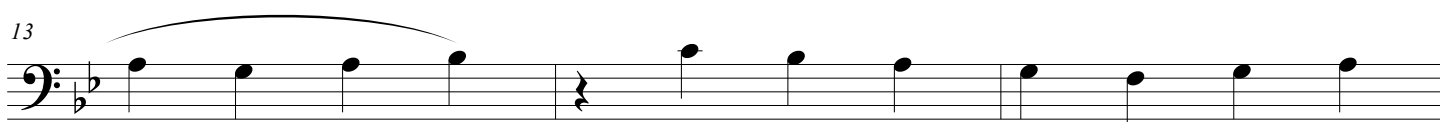

16

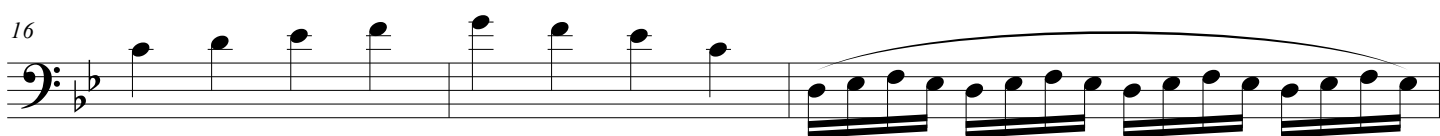

19

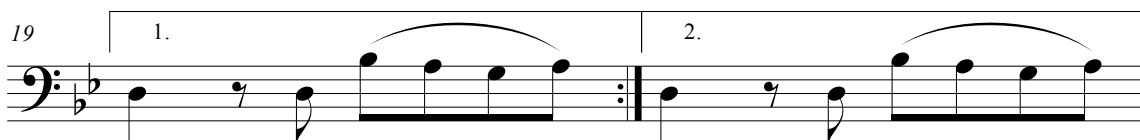

D.S. al Coda

22

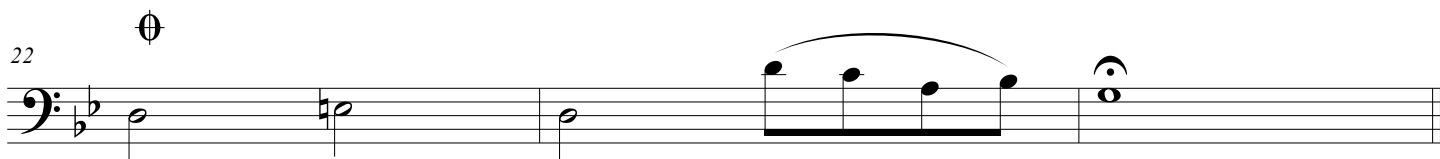

ESPIRITO DE DEUS

Hino Católico

Autor: Desconhecido

Arr. Didi Barros

Tuba B \flat

4

7

10

13

16

19

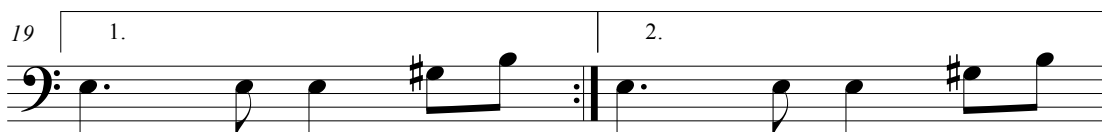

D.S. al Coda

22

ESPIRITO DE DEUS

1

Hino Católico

Tuba Eb

Autor: Desconhecido

Arr. Didi Barros

4

7

10

13

16

19

22

1.

2.

D.S. al Coda

⌘

⊕

⊕
