

# MÃO DE LUVA

Joaquim Naegele  
Digitalização Sibelius: Sgt Almiro

$\text{♩} = 116$

Regencia

Flauta in C

Requinta in E $\flat$

1 $^\circ$  Clarinete in B $\flat$

2 $^\circ$  Clarinete in B $\flat$

3 $^\circ$  Clarinete in B $\flat$

Saxofone Alto

Saxofone Tenor

Saxofone Baritono

1 $^\circ$  Trompa in F

2 $^\circ$  Trompa in F

3 $^\circ$  Trompa in F

1 $^\circ$  Trompete B $\flat$

2 $^\circ$  Trompete B $\flat$

3 $^\circ$  Trompete B $\flat$

1 $^\circ$  Trombone

2 $^\circ$  Trombone

3 $^\circ$  Trombone

Bombardino in C

Bombardino B $\flat$

Baritono in B $\flat$

Tuba in B $\flat$

Tuba in E $\flat$

Bombo

Pratos

Caixa

$\text{♩} = 116$

19

Reg. *p*

Fl.

Es. Req.

Cl. *p*

Cl. *p*

Cl. *p*

A. Sax. *p*

T. Sax. *p*

B. Sax. *p*

Hn. *p*

Hn. *p*

Hn. *p*

Tpt.

Tpt.

Tpt.

Tbn. *p*

Tbn. *p*

Tbn. *p*

Euph. *p*

Euph. *p*

Bar. *p*

Tub Bb. *p*

Tub Eb. *p*

Bomb. *p*

Pts. *p*

Cx. *p*

35

Reg.

Fl.

E♭ Req.

Cl.

Cl.

Cl.

A. Sax.

T. Sax.

B. Sax.

Hn.

Hn.

Hn.

Tpt.

Tpt.

Tpt.

Tbn.

Tbn.

Tbn.

Euph.

Euph.

Bar.

Tub B♭.

Tub E♭.

Bomb.

Pts.

Cx.

50

Reg.  $\Phi$  1. 2.  $f$   $p$

Fl.  $f$   $p$

Es. Req.  $f$   $p$

Cl.  $f$   $p$

Cl.  $f$   $p$

Cl.  $f$   $p$

A. Sax.  $f$   $p$

T. Sax.  $f$   $p$

B. Sax.  $f$   $p$

Hn.  $f$   $p$

Hn.  $f$   $p$

Hn.  $f$   $p$

Tpt.  $f$   $p$

Tpt.  $f$   $p$

Tpt.  $f$   $p$

Tbn.  $f$   $p$

Tbn.  $f$   $p$

Tbn.  $f$   $p$

Euph.  $f$   $p$

Euph.  $f$   $p$

Bar.  $f$   $p$

Tub Bb.  $f$   $p$

Tub Eb.  $f$   $p$

Bomb.  $f$

Pts.  $\Phi$  1. 2.

Cx.  $f$   $p$

66

Reg.

Fl.

E♭ Req.

Cl.

Cl.

Cl.

A. Sax.

T. Sax.

B. Sax.

Hn.

Hn.

Hn.

Tpt.

Tpt.

Tpt.

Tbn.

Tbn.

Tbn.

Euph.

Euph.

Bar.

Tub B♭.

Tub E♭.

Bomb.

Pts.

Cx.

82

Reg.

Fl.

E♭ Req.

Cl.

Cl.

Cl.

A. Sax.

T. Sax.

B. Sax.

Hn.

Hn.

Hn.

Tpt.

Tpt.

Tpt.

Tbn.

Tbn.

Tbn.

Euph.

Euph.

Bar.

Tub B♭.

Tub E♭.

Bomb.

Pts.

Cx.

116

Reg. *p*

Fl.

Es. Req. *p*

Cl. *p*

Cl. *p*

Cl. *p*

A. Sax. *p*

T. Sax. *p*

B. Sax. *p*

Hn. *p*

Hn. *p*

Hn. *p*

Tpt. *p*

Tpt. *p*

Tpt. *p*

Tbn. *p*

Tbn. *p*

Tbn. *p*

Euph. *p*

Euph. *p*

Bar. *p*

Tub Bb. *p*

Tub Eb. *p*

Bomb. *p*

Pts. *p*

Cx. *p*

133

Reg.

Fl.

E♭ Req.

Cl.

Cl.

Cl.

A. Sax.

T. Sax.

B. Sax.

Hn.

Hn.

Hn.

Tpt.

Tpt.

Tpt.

Tbn.

Tbn.

Tbn.

Euph.

Euph.

Bar.

Tub B♭.

Tub E♭.

Bomb.

Pts.

Cx.

144

Reg.

Fl.

Ev. Req.

Cl.

Cl.

Cl.

A. Sax.

T. Sax.

B. Sax.

Hn.

Hn.

Hn.

Tpt.

Tpt.

Tpt.

Tbn.

Tbn.

Tbn.

Euph.

Euph.

Bar.

Tub Bb.

Tub Eb.

Bomb.

Pts.

Cx.

## MÃO DE LUIVA

Joaquim Naegele

Digitalização Sibelius: Sgt Almiro

♩=116

11

20

30

37

46

52

57

66

74

*p*

*f*

*p*

*f*

*p*

*f*

*p*

*f*

Regencia  
MÃO DE LUIVA  
2º Parte

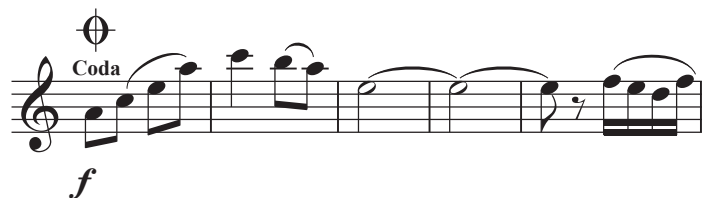

Flauta in C

# MÃO DE LUVA

Joaquim Naegele

Digitalização Sibelius: Sgt Almiro

♩=116

*p*

10

*f*

18

15

38

45

52

1.

2.

*f*

57

65

*p*

73

V.S.

Flauta in C  
MÃO DE LUVA  
2º Parte

81

17

103

Exercise 103 is a single-line melody in treble clef with a key signature of one flat (B-flat). The melody consists of four measures. The first measure contains a quarter note G4, an eighth note A4, an eighth note Bb4, and a quarter note C5. The second measure contains a quarter note C5, an eighth note Bb4, an eighth note A4, and a quarter note G4. The third measure contains a quarter note G4, an eighth note A4, an eighth note Bb4, and a quarter note C5. The fourth measure contains a quarter note C5, an eighth note Bb4, an eighth note A4, and a quarter note G4. The melody is written on a single staff with a treble clef and a key signature of one flat.

107 **D.S. al Coda**

108 **Coda** **f**

115

121

15

*f*

142

1.

151

151

# MÃO DE LUVA

Joaquim Naegele

Digitalização Sibelius: Sgt Almiro

$\text{♩} = 116$

*p*

10

*f*

18

15

38

45

52

1.

2.

*f*

57

65

*p*

73

Requinta in E $\flat$   
MÃO DE LUVA  
2º Parte

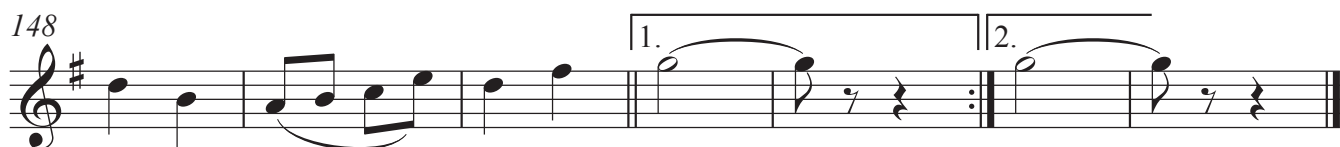
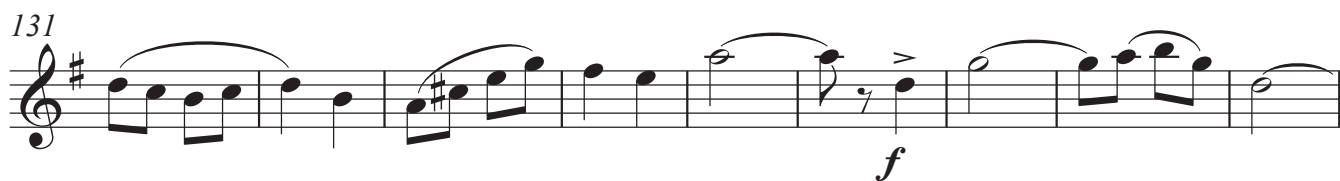
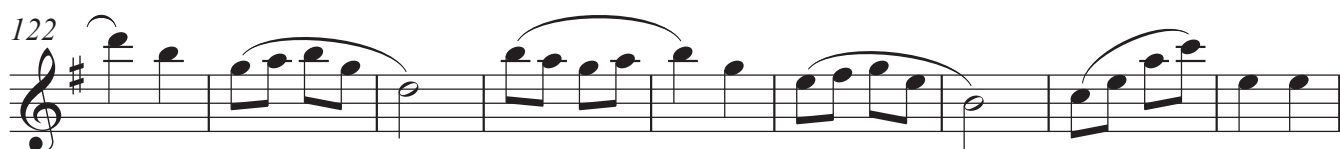
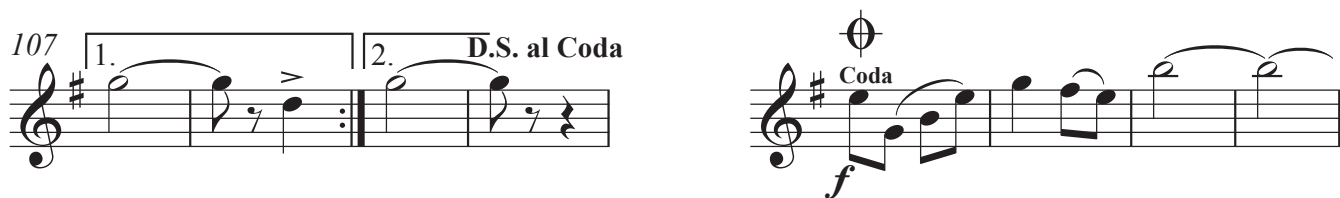
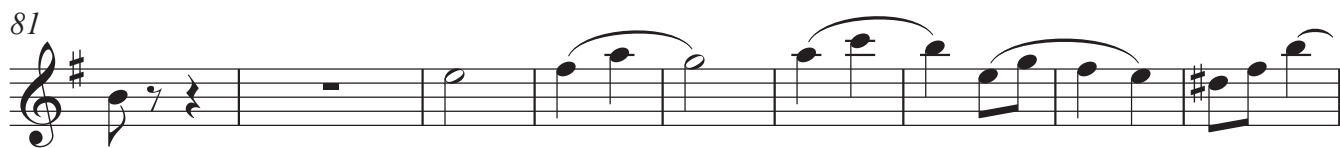

1º Clarinete in B♭

# MÃO DE LUVA

Joaquim Naegle  
Digitalização Sibelius: Sgt Almiro

♩=116

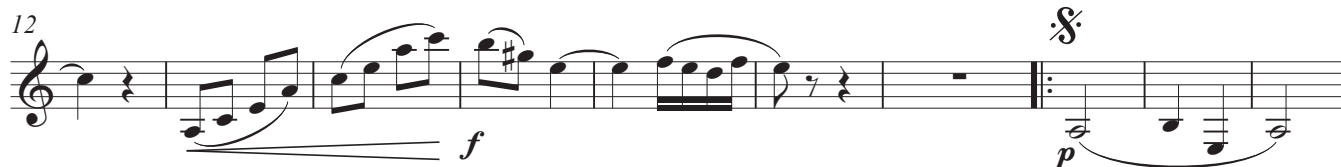

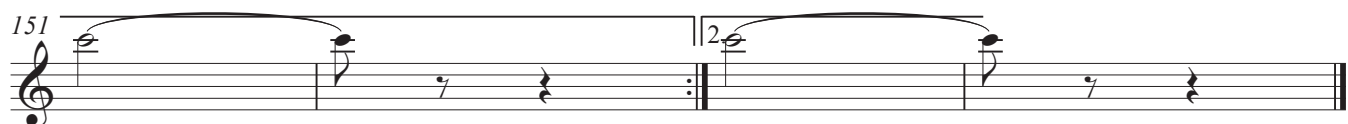
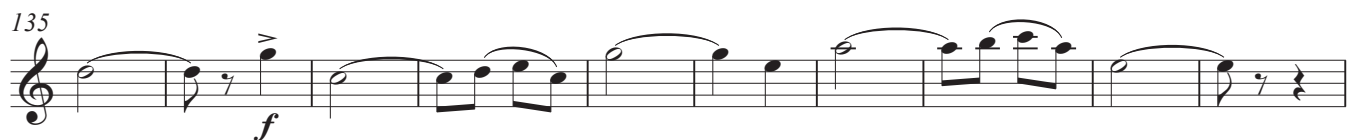

# MÃO DE LUVA

2º Clarinete in Bb

♩=116

Joaquim Naegle  
Digitalização Sibelius: Sgt Almiro

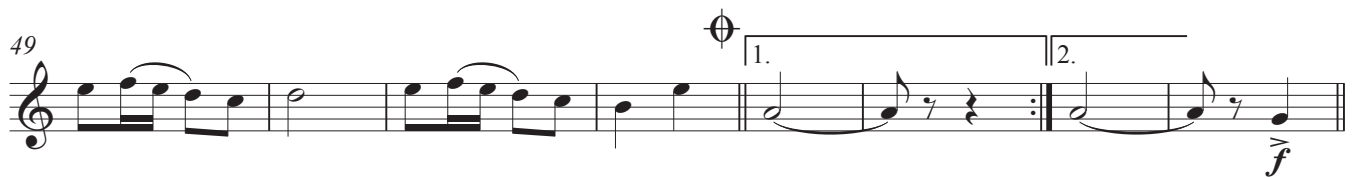
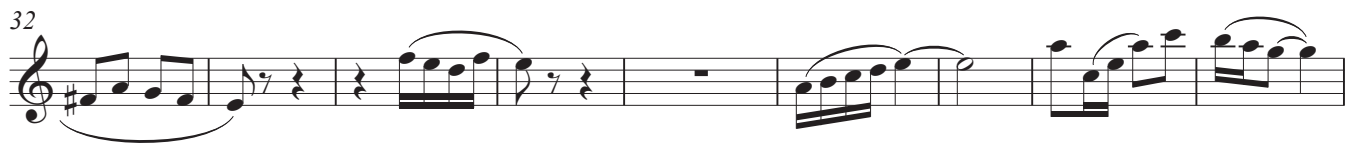
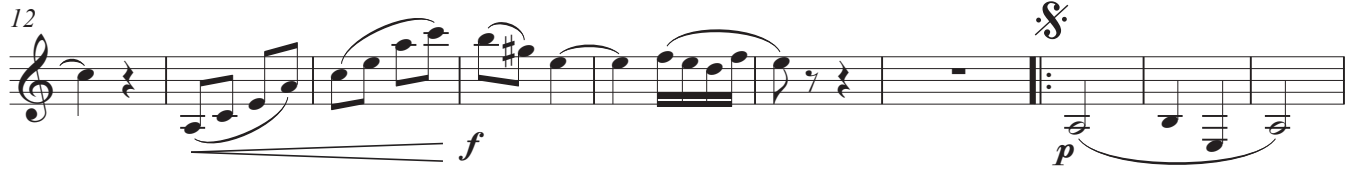

2º Clarinete in B $\flat$   
MÃO DE LUVA  
2º Parte

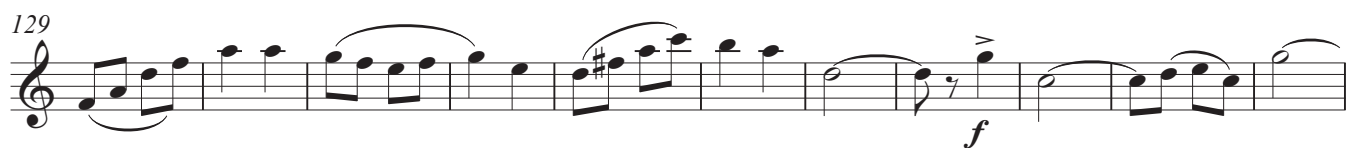
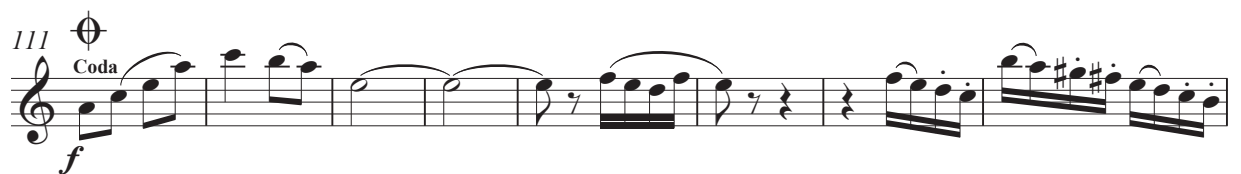

3º Clarinete in B♭

# MÃO DE LUVA

Joaquim Naegele  
Digitalização Sibelius: Sgt Almiro

♩=116

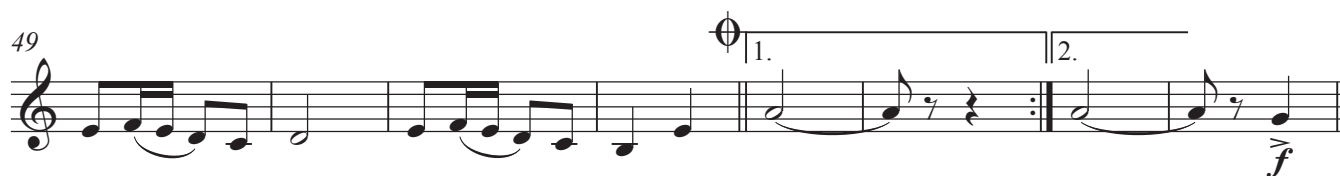
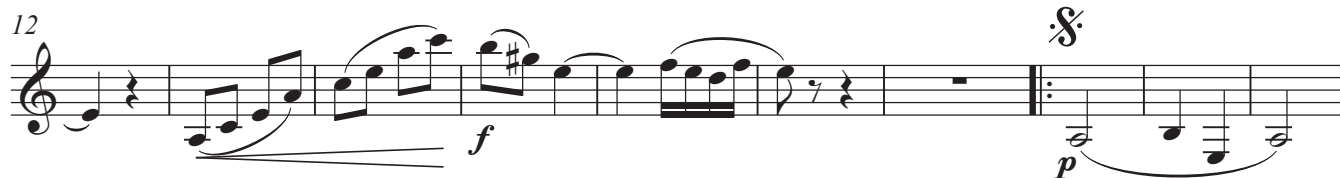

3° Clarinete in Bb  
MÃO DE LUVA  
2º Parte

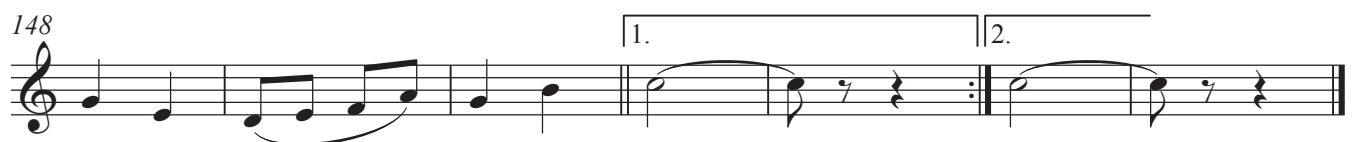

# MÃO DE LUVA

Saxofone Alto

Joaquim Naegele

Digitalização Sibelius: Sgt Almiro

♩=116

*p*

12

*f*

*p*

22

33

42

52

1. 2.

*f*

64

*p*

73

2

Saxofone Alto  
MÃO DE LUVA  
2º Parte

# MÃO DE LUVA

Saxofone Barítono

$\text{♩} = 116$

Joaquim Naegele

Digitalização Sibelius: Sgt Almiro

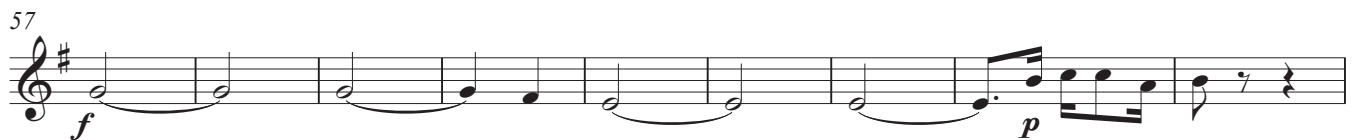

## Saxofone Barítono

## MÃO DE LUVA

## 2º Parte

### 1° Trompa in F

Joaquim Naegele

## Digitalização Sibelius: Sgt Almiro

14

31

31

40

[illegible]

57

*f* *p*

68

68

[illegible]

1° Trompa in F  
MÃO DE LUVA  
2° Parte

83

91

99

107

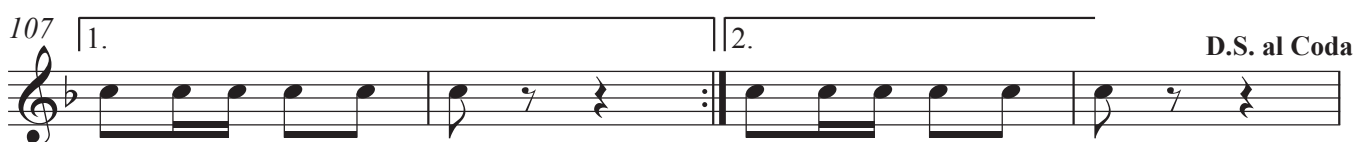

111  
Coda  
*f*

119

128

138

147

2º Trompa in F

# MÃO DE LUVA

Joaquim Naegle  
Digitalização Sibelius: Sgt Almiro

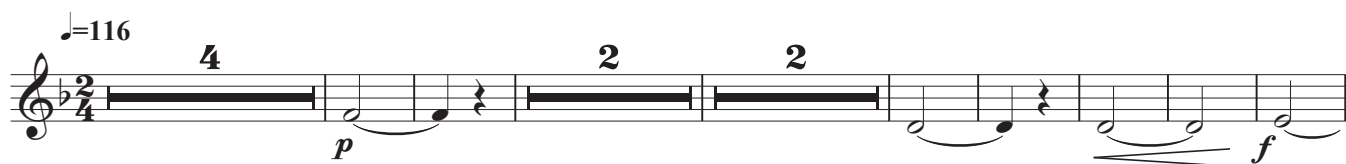

2° Trompa in F  
MÃO DE LUVA  
2° Parte

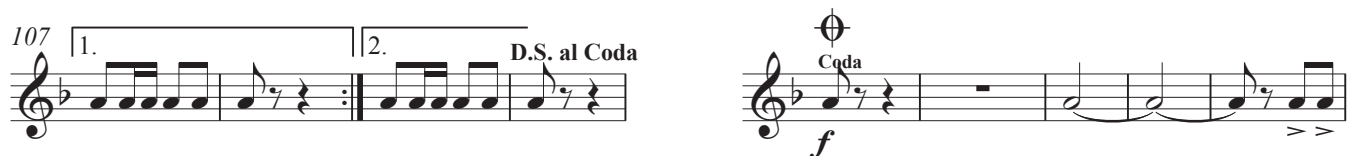

3° Trompa in F

# MÃO DE LUVA

Joaquim Naegele

Digitalização Sibelius: Sgt Almiro

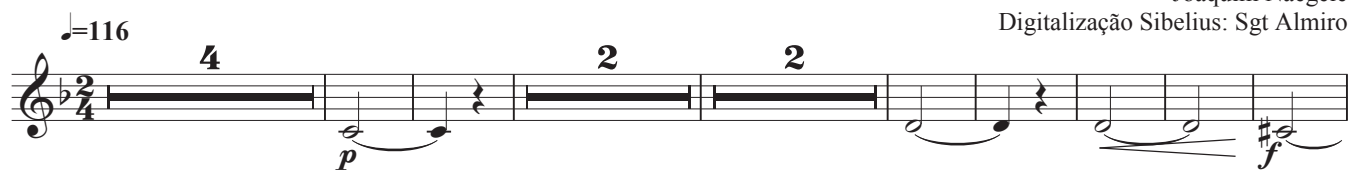

3° Trompa in F  
MÃO DE LUVA  
2º Parte

83

92

99

107 1. 2. D.S. al Coda

116

126

137

144

150

1º Trompete B♭

# MÃO DE LUVA

Joaquim Naegele  
Digitalização Sibelius: Sgt Almiro

♩=116

*p*

10

*f*

19  $\S$  15

41

52  $\Phi$  1. 2. *f*

57 *p*

67

77

82 7 6

1° Trompete B $\flat$ 

## MÃO DE LUVA

## 2° Parte

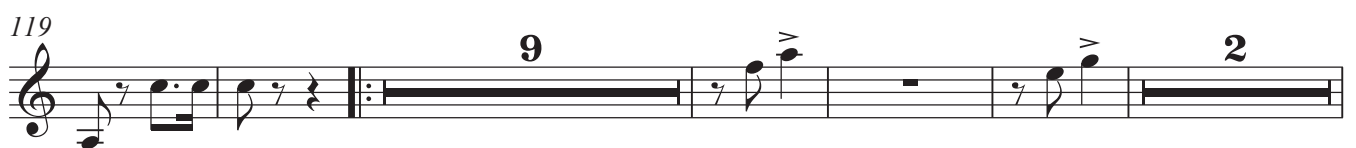
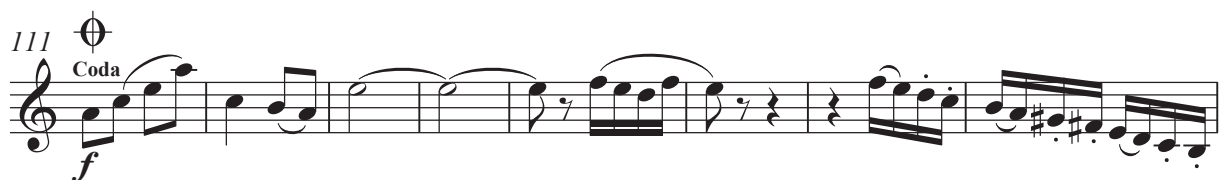
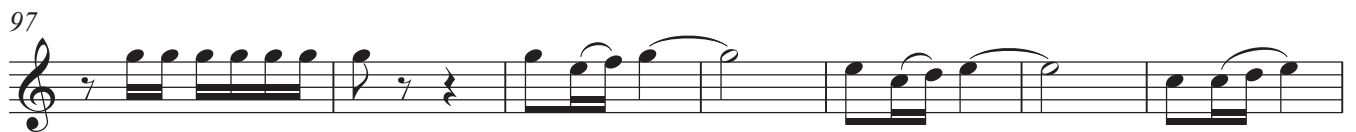

2º Trompete B♭

# MÃO DE LUVA

Joaquim Naegele

Digitalização Sibelius: Sgt Almiro

♩=116

*p*

8

*f*

17

15

37

45

52

1. 2.

*f*

57

*p*

67

76

7

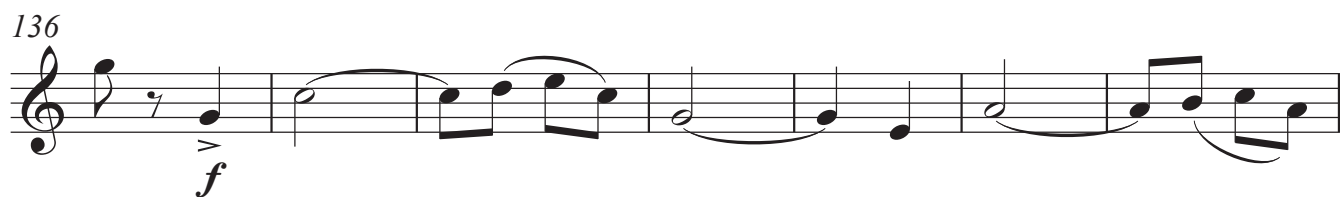
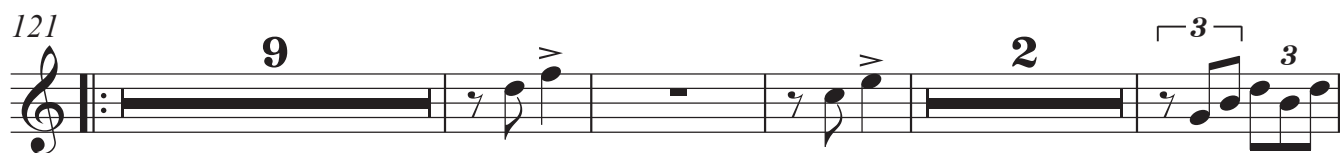
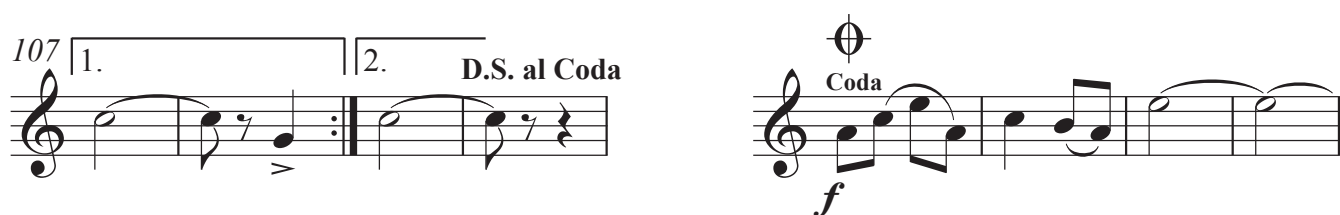
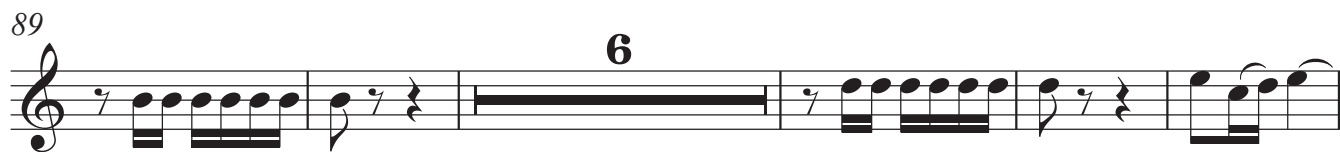
MÃO DE LUVA  
2º Parte

3º Trompete B♭

# MÃO DE LUVA

Joaquim Naegele  
Digitalização Sibelius: Sgt Almiro

♩=116

*p*

10

*f*

19 **15**

41

52 **1.** **2.** *f*

57 *p*

69

77 **7**

## 3º Trompete B♭

## MÃO DE LUVA

## 2º Parte

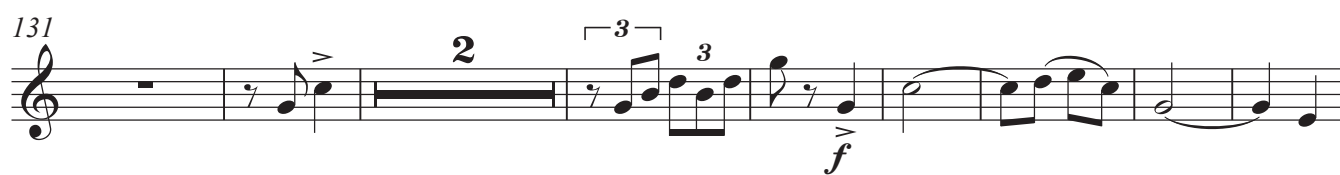

1<sup>o</sup>Trombone

# MÃO DE LUVA

Joaquim Naegele

## Digitalização Sibelius: Sgt Almiro

**♩=116**

15

[illegible][illegible][illegible]

52

52

*f*

57

57

67

67

75

Example 10

1° Trombone  
MÃO DE LUVA  
2° Parte

83

96

104

111

Coda

120

130

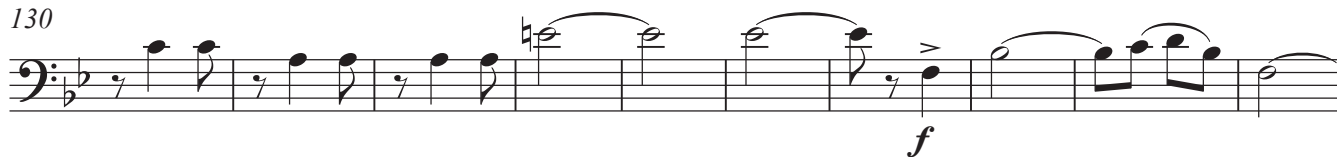

140

150

2º Trombone

# MÃO DE LUVA

Joaquim Naegele  
Digitalização Sibelius: Sgt Almiro

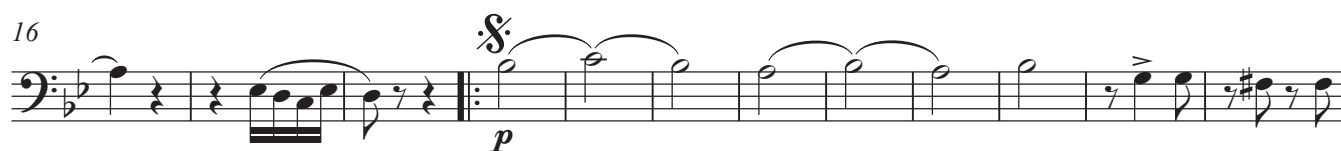
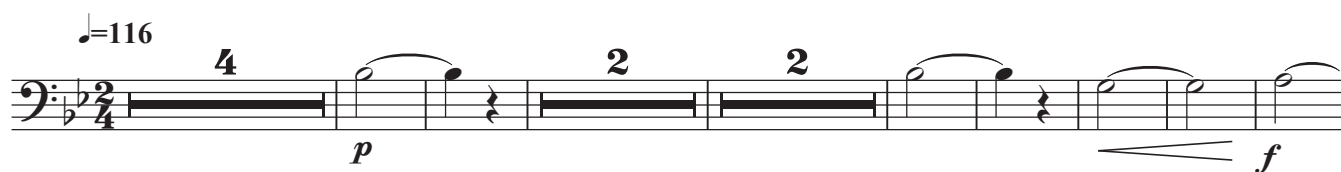

2° Trombone  
MÃO DE LUVA  
2° Parte

83

96

104

111

Coda

120

130

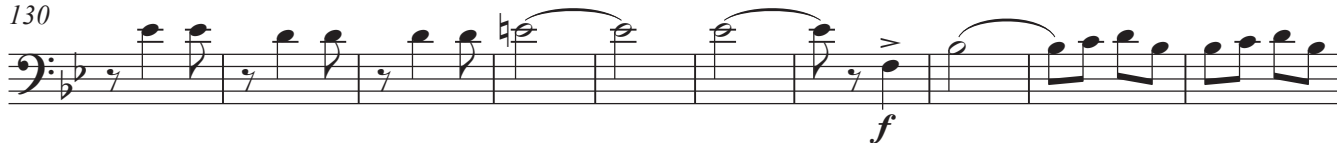

140

150

3° Trombone

# MÃO DE LUVA

Joaquim Naegele

Digitalização Sibelius: Sgt Almiro

♩=116

4 2 2

*p*

15

*f* *p*

26

35

44

52

1. 2.

*f*

57

*p*

68

75

3° Trombone  
MÃO DE LUVA  
2° Parte

83

96

104

111

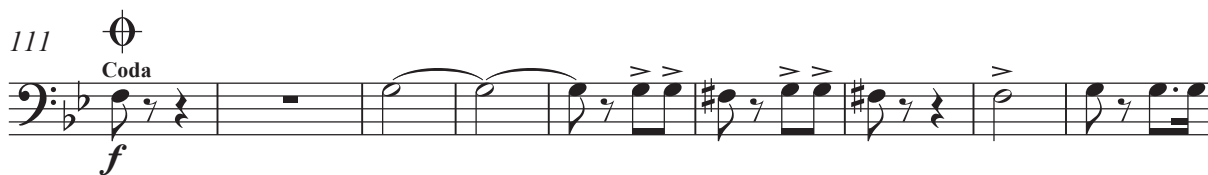

120

129

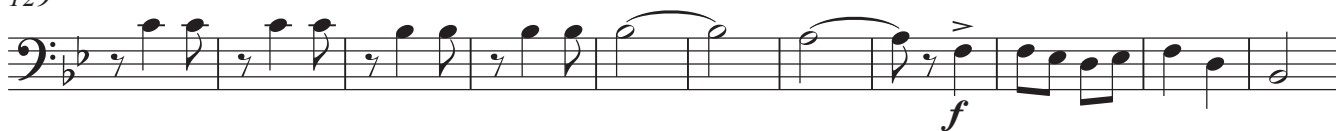

140

148

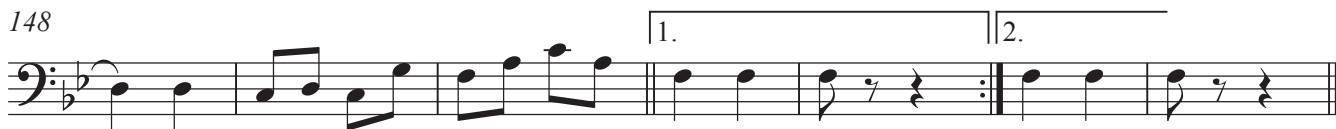

Bombardino in C

# MÃO DE LUVA

Joaquim Naegele

Digitalização Sibelius: Sgt Almiro

♩=116

11

22

32

41

52

57

65

74

84

## Bombardino in C

## MÃO DE LUVA

## 2º Parte

95

104

111

119

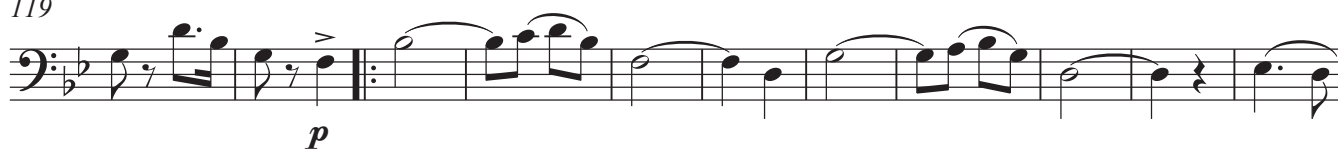

130

140

150

## MÃO DE LUIVA

Joaquim Naegele  
Digitalização Sibelius: Sgt Almiro

$\text{♩} = 116$

*p*

11

*f* *p*

22

32

40

49

57

*p*

65

74

84

Bombardino Bb  
MÃO DE LUVA  
2º Parte

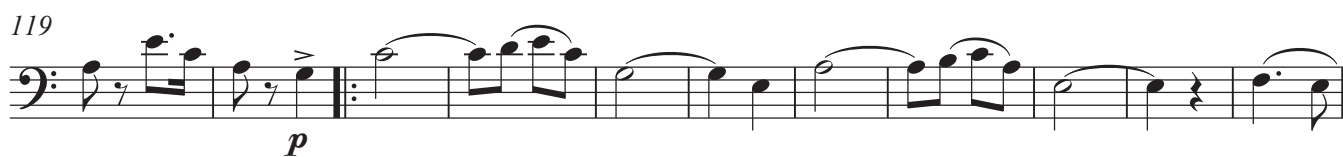

## MÃO DE LUVA

Joaquim Naegle  
Digitalização Sibelius: Sgt Almiro

$\text{♩} = 116$

11

22

32

41

52

57

65

73

82

Baritono in Bb  
MÃO DE LUVA  
2º Parte

## MÃO DE LUVA

Joaquim Naegele  
Digitalização Sibelius: Sgt Almiro

♩=116

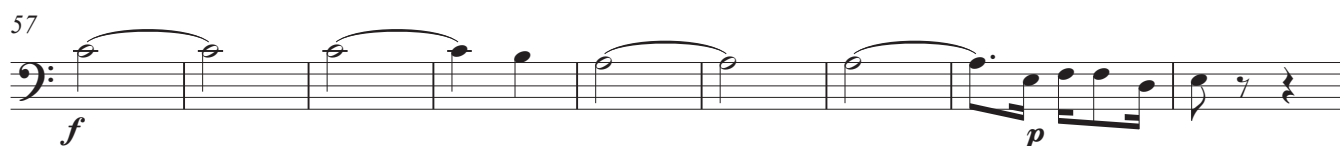

Tuba in B $\flat$   
MÃO DE LUVA  
2º Parte

73

84

94

103

111  $\Phi$   
Coda

120

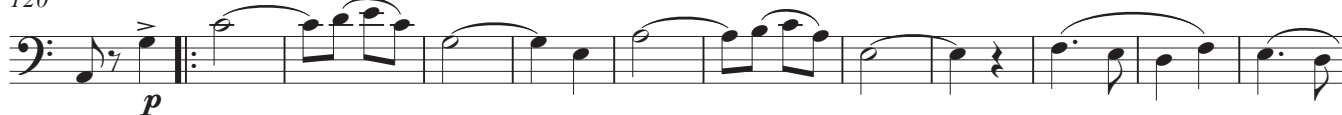

132

141

150

# MÃO DE LUVA

Joaquim Naegle  
Digitalização Sibelius: Sgt Almiro

♩=116

Tuba in E $\flat$   
MÃO DE LUVA  
2º Parte

73

85

95

116

128

139

150

Bombo

# MÃO DE LUVA

Joaquim Naegele  
Digitalização Sibelius: Sgt Almiro

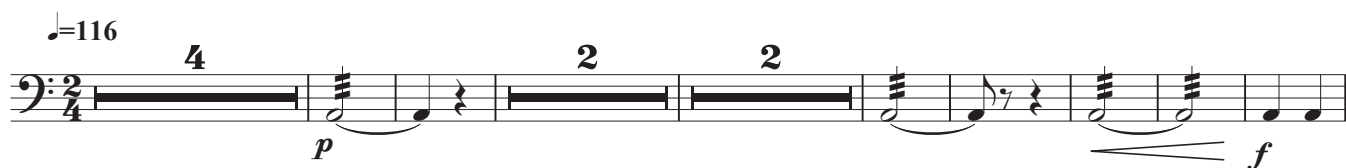

MÃO DE LUVA  
2º Parte

83

93

102

111  $\Phi$   
Coda  
*f*

120

133

141

150

## MÃO DE LUVA

Joaquim Naegele  
Digitalização Sibelius: Sgt Almiro

♩=116>  
2/4  
*p*

11  
*f* *p*

21

30

39

46

52  
1. 2.

57  
8

72

Pratos  
MÃO DE LUVA

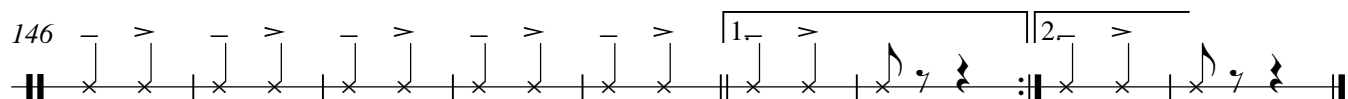
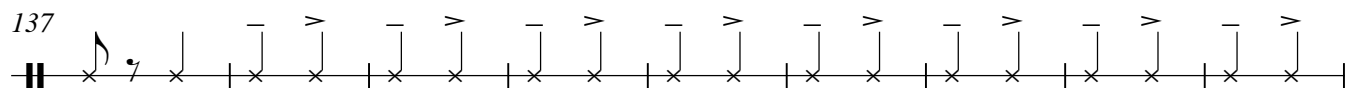
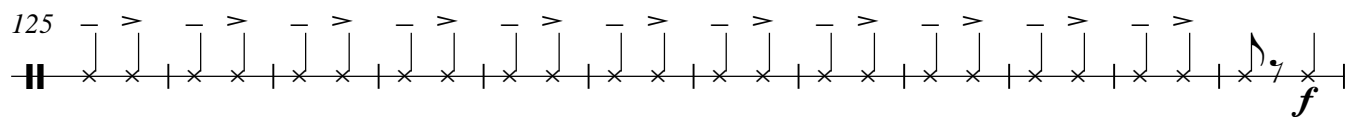
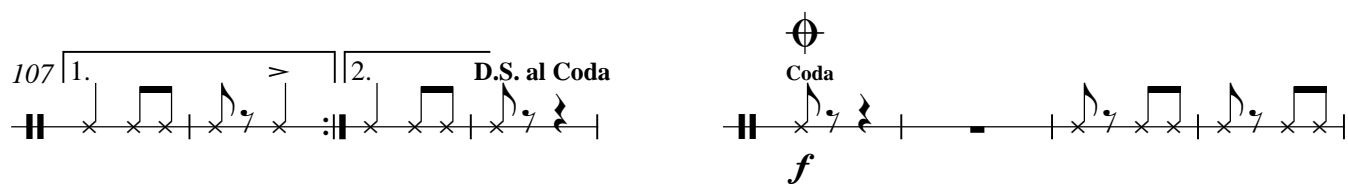
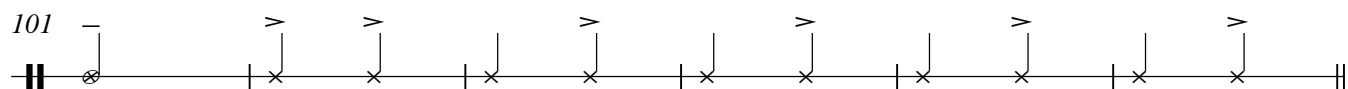
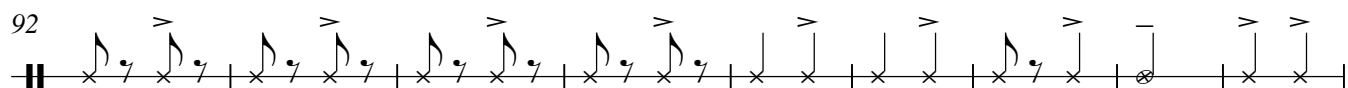
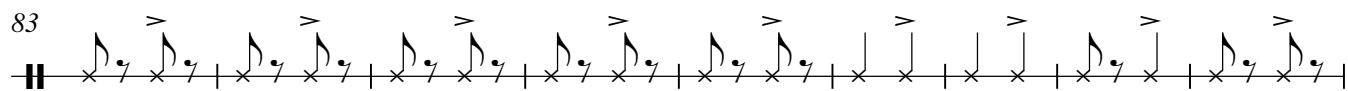

## MÃO DE LUVA

Joaquim Naegele  
Digitalização Sibelius: Sgt Almiro

♩=116

4 2 2

*p*

15

*f* *p*

24

33

42

50

57

*f*

64

*p*

73

81

Caixa  
MÃO DE LUVA

89

98

105

111  $\Phi$   
Coda

119

128

138

147

