

SCORE

FERRO NA BONECA - POT-POURRI

ARR.: MURILO RODRIGUES

♩ = 98

FLUTE

CLARINET IN B \flat

ALTO SAX

TENOR SAX

TRUMPET IN B \flat

HORN IN F

TENOR TROMBONE

EUPHONIUM

SOUSAPHONE

DRUM SET

mf

mf

mf

mf

mf

mf

mf

mf

f

FL.

B♭ CL.

A. SX.

T. SX.

B♭ TPT.

HN.

T. TBN.

EUPH.

SOUSA.

D. S.

5

FERRO NA BONECA - POT-POURRI

3

FL.

B♭ CL.

A. SX.

T. SX.

B♭ TPT.

HN.

T. TBN.

EUPH.

SOUSA.

D. S.

9

The musical score is for a piece titled "FERRO NA BONECA - POT-POURRI". It is marked with a "3" in the top right corner, indicating a triple meter. The score is written for a large ensemble of instruments. The instruments listed on the left are: FL. (Flute), B♭ CL. (B-flat Clarinet), A. SX. (Alto Saxophone), T. SX. (Tenor Saxophone), B♭ TPT. (B-flat Trumpet), HN. (Horn), T. TBN. (Tenor Trombone), EUPH. (Euphonium), SOUSA. (Sousaphone), and D. S. (Double Bass). The key signature is one sharp (F#), and the time signature is 3/4. The score is divided into five measures. The first measure shows the initial entry of the instruments. The second measure continues the melodic lines. The third measure features a sustained chord in the brass section (B♭ TPT., HN., T. TBN., EUPH.) marked with a piano (p) dynamic. The fourth measure continues the melodic development. The fifth measure concludes the phrase with a final chord in the brass section marked with a forte (f) dynamic. The double bass (D. S.) part is written in a simplified manner, using 'x' marks to indicate specific rhythmic patterns.

FL.

B♭ CL.

A. SX.

T. SX.

B♭ TPT.

HN.

T. TBN.

EUPH.

SOUSA.

D. S.

mf

mf

mf

14

FERRO NA BONECA - POT-POURRI

5

FL.

B \flat CL.

A. SX.

T. SX.

B \flat TPT.

HN.

T. TBN.

EUPH.

SOUSA.

D. S.

18

FL.

B \flat CL.

A. SX.

T. SX.

B \flat TPT.

HN.

T. TBN.

EUPH.

SOUSA.

D. S.

- FL.**: Flute, playing a melodic line with eighth and sixteenth notes.
- B \flat CL.**: Clarinet in B-flat, playing a similar melodic line.
- A. SX.**: Alto Saxophone, playing a melodic line.
- T. SX.**: Tenor Saxophone, playing a melodic line.
- B \flat TPT.**: Trumpet in B-flat, playing a melodic line.
- HN.**: Horns, playing a sustained note (F#).
- T. TBN.**: Trombone, playing a melodic line.
- EUPH.**: Euphonium, playing a melodic line.
- SOUSA.**: Sousaphone, playing a melodic line.
- D. S.**: Drums, playing a rhythmic pattern of eighth notes.

FERRO NA BONECA - POT-POURRI

7

FL.

B \flat CL.

A. SX.

T. SX.

B \flat TPT.

HN.

T. TBN.

EUPH.

SOUSA.

D. S.

pp

p

f

FL.

B♭ CL.

A. SX.

T. SX.

B♭ TPT.

HN.

T. TBN.

EUPH.

SOUSA.

D. S.

32

FERRO NA BONECA - POT-POURRI

9

FL.

B \flat CL.

A. SX.

T. SX.

B \flat TPT.

HN.

T. TBN.

EUPH.

SOUSA.

D. S.

mf

mf

37

FL.

B \flat CL.

A. SX.

T. SX.

B \flat TPT.

HN.

T. TBN.

EUPH.

SOUSA.

D. S.

mf

mf

mf

mf

43

The musical score is for a piece titled "FERRO NA BONECA - POT-POURRI". It is page 10 of a larger work. The score is written for a large ensemble of instruments. The instruments listed on the left are: FL. (Flute), B \flat CL. (B-flat Clarinet), A. SX. (Alto Saxophone), T. SX. (Tenor Saxophone), B \flat TPT. (B-flat Trumpet), HN. (Horn), T. TBN. (Tenor Trombone), EUPH. (Euphonium), SOUSA. (Sousaphone), and D. S. (Double Bass). The key signature has three sharps (F#, C#, G#). The time signature is 4/4. The score is divided into two systems. The first system contains measures 1 through 8. The second system contains measures 9 through 12. There are dynamic markings of *mf* (mezzo-forte) for the woodwinds and strings in the second system. There are also rehearsal marks: a first ending bracket in measure 1 of the first system, and a second ending bracket in measure 12 of the second system. A rehearsal mark "43" is located at the bottom left of the page.

FL.

B♭ CL.

A. SX.

T. SX.

B♭ TPT.

HN.

T. TBN.

EUPH.

SOUSA.

D. S.

mp

mf

mp

mf

48

FL.

B \flat CL.

A. SX.

T. SX.

B \flat TPT.

HN.

T. TBN.

EUPH.

SOUSA.

D. S.

54

FERRO NA BONECA - POT-POURRI

13

1. 2.

FL.

B \flat CL.

A. SX.

T. SX.

B \flat TPT.

HN.

T. TBN.

EUPH.

SOUSA.

D. S.

mp

f

p

mp

f

mp

mf

mf

60

FL.

B \flat CL.

A. SX.

T. SX.

B \flat TPT.

HN.

T. TBN.

EUPH.

SOUSA.

D. S.

65

The musical score is for a piece titled "FERRO NA BONECA - POT-POURRI". It is arranged for a large ensemble. The instruments and their parts are as follows:

- T. SX. (Tenor Saxophone):** Provides harmonic support with sustained notes.
- T. TBN. (Trombone):** Provides harmonic support with sustained notes and some rhythmic patterns.
- EUPH. (Euphonium):** Provides harmonic support with sustained notes and some rhythmic patterns.

FERRO NA BONECA - POT-POURRI

15

FL.

B \flat CL.

A. SX.

T. SX.

B \flat TPT.

HN.

T. TBN.

EUPH.

SOUSA.

D. S.

70

FL.

B \flat CL.

A. SX.

T. SX.

B \flat TPT.

HN.

T. TBN.

EUPH.

SOUSA.

D. S.

p

f

75

FERRO NA BONECA - POT-POURRI

17

80

- FL.** (Flute): Treble clef, key signature of one flat. It plays a melodic line with a repeat sign at the beginning and a fermata at the end.
- B♭ CL.** (B-flat Clarinet): Treble clef, key signature of one flat. It plays a similar melodic line to the flute.
- A. SX.** (Alto Saxophone): Treble clef, key signature of one sharp. It plays a melodic line with a repeat sign at the beginning and a fermata at the end.
- T. SX.** (Tenor Saxophone): Treble clef, key signature of one flat. It plays a melodic line with a repeat sign at the beginning and a fermata at the end.
- B♭ TPT.** (B-flat Trumpet): Treble clef, key signature of one flat. It plays a melodic line with a repeat sign at the beginning and a fermata at the end.
- HN.** (Horn): Treble clef, key signature of one flat. It plays a rhythmic pattern of eighth notes.
- T. TBN.** (Trombone): Bass clef, key signature of one flat. It plays a melodic line with a repeat sign at the beginning and a fermata at the end.
- EUPH.** (Euphonium): Bass clef, key signature of one flat. It plays a melodic line with a repeat sign at the beginning and a fermata at the end.
- SOUSA.** (Sousaphone): Bass clef, key signature of one flat. It plays a melodic line with a repeat sign at the beginning and a fermata at the end.
- D. S.** (Drums): Percussion staff. It plays a rhythmic pattern of eighth notes.

FL.

B \flat CL.

A. SX.

T. SX.

B \flat TPT.

HN.

T. TBN.

EUPH.

SOUSA.

D. S.

86

The musical score is for a piece titled "FERRO NA BONECA - POT-POURRI". It is arranged for a large ensemble. The instruments and their parts are as follows:

FERRO NA BONECA - POT-POURRI

19

FL.

B \flat CL.

A. SX.

T. SX.

B \flat TPT.

HN.

T. TBN.

EUPH.

SOUSA.

D. S.

mf

mf

mf

mp

mf

92

FL.

B \flat CL.

A. SX.

T. SX.

B \flat TPT.

HN.

T. TBN.

EUPH.

SOUSA.

D. S.

97

The musical score is for a potpourri titled "FERRO NA BONECA - POT-POURRI". It is written for a ten-piece band. The instruments and their parts are as follows:

- FL. (Flute):** Plays sustained chords in the upper register.
- B \flat CL. (B-flat Clarinet):** Plays sustained chords in the upper register.
- HN. (Horn):** Plays sustained chords in the middle register.

FERRO NA BONECA - POT-POURRI

21

FL.

B \flat CL.

A. SX.

T. SX.

B \flat TPT.

HN.

T. TBN.

EUPH.

SOUSA.

D. S.

mf

mp

102

FL.

B \flat CL.

A. SX.

T. SX.

B \flat TPT.

HN.

T. TBN.

EUPH.

SOUSA.

D. S.

mf

107

The musical score is for a piece titled "FERRO NA BONECA - POT-POURRI". It is page 22 of a larger work, with a page number "107" at the bottom left. The score is written for a large ensemble of instruments. The instruments listed on the left are: FL. (Flute), B \flat CL. (B-flat Clarinet), A. SX. (Alto Saxophone), T. SX. (Tenor Saxophone), B \flat TPT. (B-flat Trumpet), HN. (Horn), T. TBN. (Tenor Trombone), EUPH. (Euphonium), SOUSA. (Sousaphone), and D. S. (Double Bass). The score is in 2/4 time and features a key signature of one sharp (F#). The flute part has a melodic line with some rests and a final phrase marked *mf*. The woodwinds and brass parts play rhythmic patterns, often in unison or harmony. The double bass part is marked with 'x' for some notes, indicating a specific playing technique or a placeholder. The score is divided into measures by vertical bar lines, and the instruments are grouped into staves.

FERRO NA BONECA - POT-POURRI

23

FL.

B \flat CL.

A. SX.

T. SX.

B \flat TPT.

HN.

T. TBN.

EUPH.

SOUSA.

D. S.

FL.

B \flat CL.

A. SX.

T. SX.

B \flat TPT.

HN.

T. TBN.

EUPH.

SOUSA.

D. S.

117

FERRO NA BONECA - POT-POURRI

25

FL.

B \flat CL.

A. SX.

T. SX.

B \flat TPT.

HN.

T. TBN.

EUPH.

SOUSA.

D. S.

122

FL. *mf* *p* *mf*

B \flat CL. *mf* *p* *mf*

A. SX. *mf* *p* *mf*

T. SX. *mf* *p* *mf*

B \flat TPT.

HN.

T. TBN.

EUPH.

SOUSA.

D. S.

128

The musical score is for a piece titled "FERRO NA BONECA - POT-POURRI". It is arranged for a large ensemble. The instruments listed on the left are: Flute (FL.), B-flat Clarinet (B \flat CL.), Alto Saxophone (A. SX.), Tenor Saxophone (T. SX.), B-flat Trumpet (B \flat TPT.), Horn (HN.), Trombone (T. TBN.), Euphonium (EUPH.), Sousaphone (SOUSA.), and Double Bass (D. S.). The score is written in 2/4 time with a key signature of one sharp (F#). The first system (measures 1-6) includes dynamic markings: *mf* (mezzo-forte) and *p* (piano). The second system (measures 7-12) also includes *mf*. A rehearsal mark "128" is placed at the beginning of the Double Bass part in the final system (measures 13-18). The Double Bass part is written on a single staff with a C-clef and a key signature of one flat (B \flat), which is unusual for the instrument but follows the notation in the image. The other instruments are in treble or bass clef with their respective key signatures.

FERRO NA BONECA - POT-POURRI

27

FL.

B \flat CL.

A. SX.

T. SX.

B \flat TPT.

HN.

T. TBN.

EUPH.

SOUSA.

D. S.

p *mf* *p* *mf*

134

Detailed description of the musical score: The score is for a brass band piece. It consists of nine staves. The first four staves (FL., B♭ CL., A. SX., T. SX.) are in treble clef with a key signature of one sharp (F#). The fifth staff (B♭ TPT.) is in treble clef with a key signature of one flat (B♭). The sixth staff (HN.) is in treble clef with a key signature of one sharp (F#). The seventh staff (T. TBN.) is in bass clef with a key signature of one flat (B♭). The eighth staff (EUPH.) is in bass clef with a key signature of one flat (B♭). The ninth staff (SOUSA.) is in bass clef with a key signature of one flat (B♭). The tenth staff (D. S.) is in bass clef with a key signature of one flat (B♭). The first four staves have dynamic markings of p (piano) and mf (mezzo-forte) alternating. The B-flat Trumpet part has rests. The Horn part plays a rhythmic pattern of eighth notes. The Tenor Trombone and Euphonium parts play a melodic line. The Sousaphone part plays a rhythmic pattern of eighth notes. The Double Bass part plays a rhythmic pattern of eighth notes. The page number 134 is at the bottom left.

FL.

B \flat CL.

A. SX.

T. SX.

B \flat TPT.

HN.

T. TBN.

EUPH.

SOUSA.

D. S.

140

The musical score is for a piece titled "FERRO NA BONECA - POT-POURRI". It is page 28 of a larger work, as indicated by the page number "140" at the bottom left. The score is written for a large ensemble of instruments. The instruments listed on the left are: FL. (Flute), B \flat CL. (B-flat Clarinet), A. SX. (Alto Saxophone), T. SX. (Tenor Saxophone), B \flat TPT. (B-flat Trumpet), HN. (Horn), T. TBN. (Tenor Trombone), EUPH. (Euphonium), SOUSA. (Sousaphone), and D. S. (Drum Set). The score is in 4/4 time and features a key signature of one sharp (F#). The music is arranged in a potpourri style, with various instruments playing different parts of the melody and harmony. The score includes dynamic markings such as *p* (piano), *f* (forte), and *mp* (mezzo-piano). The drum set part is marked with "X" symbols, indicating specific drum hits. The score is written in a standard musical notation with staves for each instrument.

FL.

B \flat CL.

A. SX.

T. SX.

B \flat TPT.

HN.

T. TBN.

EUPH.

SOUSA.

D. S.

mf

mf

mf

mf

146

FL. *p* *mf*

B \flat CL. *p* *mf*

A. SX. *p* *mf*

T. SX. *p* *mf*

B \flat TPT.

HN.

T. TBN.

EUPH.

SOUSA.

D. S.

152

FERRO NA BONECA - POT-POURRI

31

FL.

B \flat CL.

A. SX.

T. SX.

B \flat TPT.

HN.

T. TBN.

EUPH.

SOUSA.

D. S.

mf

158

32

FERRO NA BONECA - POT-POURRI

FL.

B♭ CL.

A. SX.

T. SX.

B♭ TPT.

HN.

T. TBN.

EUPH.

SOUSA.

D. S.

164

FERRO NA BONECA - POT-POURRI

33

FL.

B♭ CL.

A. SX.

T. SX.

B♭ TPT.

HN.

T. TBN.

EUPH.

SOUSA.

D. S.

169

FL.

B \flat CL.

A. SX.

T. SX.

B \flat TPT.

HN.

T. TBN.

EUPH.

SOUSA.

D. S.

175

FL.

B♭ CL.

A. SX.

T. SX.

B♭ TPT.

HN.

T. TBN.

EUPH.

SOUSA.

D. S.

181

36

FERRO NA BONECA - POT-POURRI

FL.

B \flat CL.

A. SX.

T. SX.

B \flat TPT.

HN.

T. TBN.

EUPH.

SOUSA.

D. S.

mf

mf

187

FLUTE

FERRO NA BONECA - POT-POURRI

ARR.: MURILO RODRIGUES

$\text{♩} = 98$

3

mf

8

14

19

25

pp

32

38

47

mf

1

2

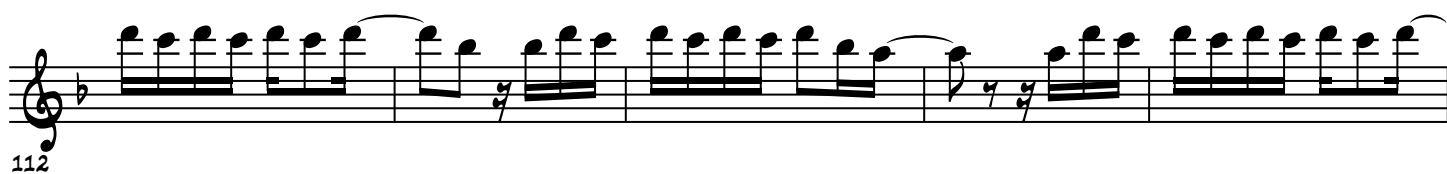
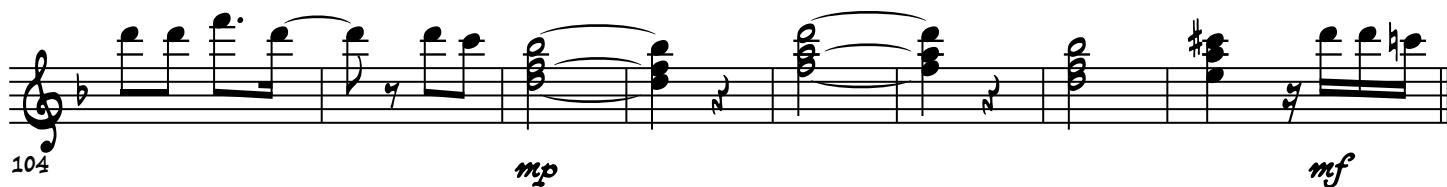
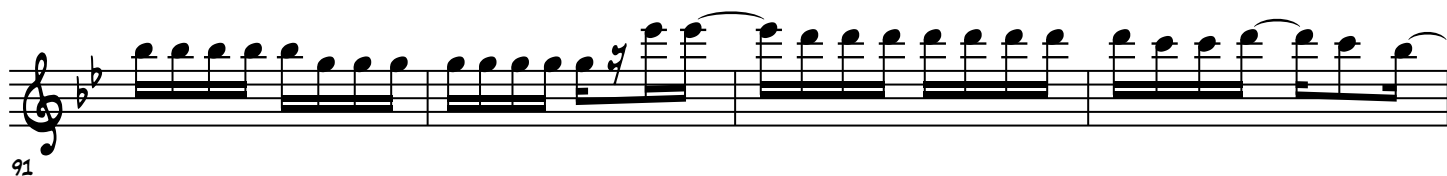
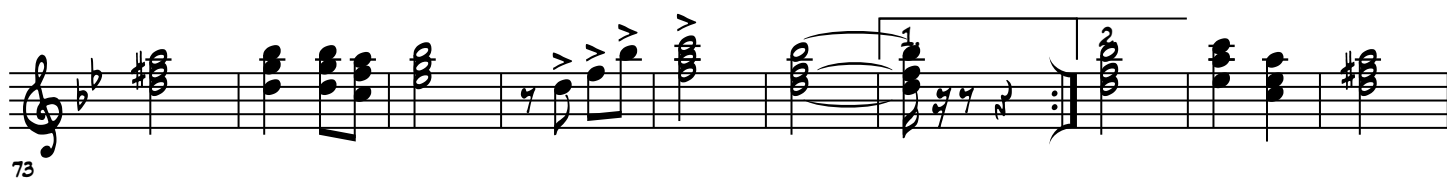
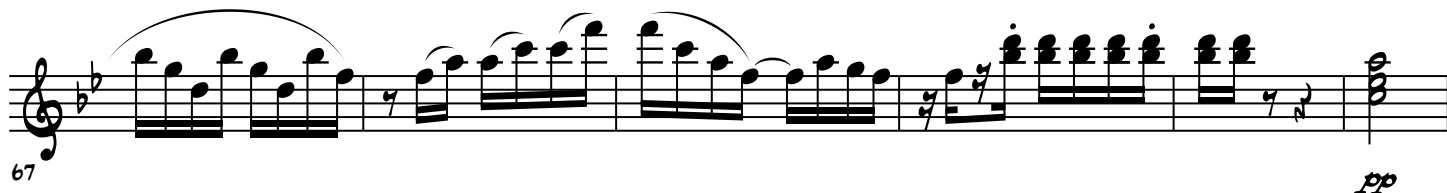

117 *p*

125 *mf p mf*

133 *p mf p mf*

140 *p*

148 *mf p*

156 *mf*

161

167

173

180

188

CLARINET IN B \flat

FERRO NA BONECA - POT-POURRI

ARR.: MURILO RODRIGUES

$\text{♩} = 98$

3

mf

8

14

20

26

pp

34

42

mf

50

58

1. 2.

f

64

70

pp

f

1.

80

mf

2.

90

96

p

mf

106

113

119

p

mf

p

ALTO SAX

FERRO NA BONECA - POT-POURRI

ARR.: MURILO RODRIGUES

♩ = 98

mf

3

9

15

21

27

p

35

1. 2.

mf

45

52

59

1. 2.

p

68

f

76

1. 2.

p

87

p *mf*

97

102

mf

107

112

117

p

TENOR SAX

FERRO NA BONECA - POT-POURRI

ARR.: MURILO RODRIGUES

$\text{♩} = 98$

3

mf

8

14

20

26

p

33

1. 2.

mf

43

51

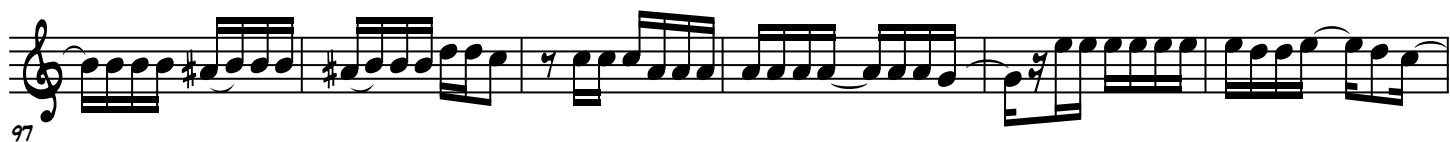
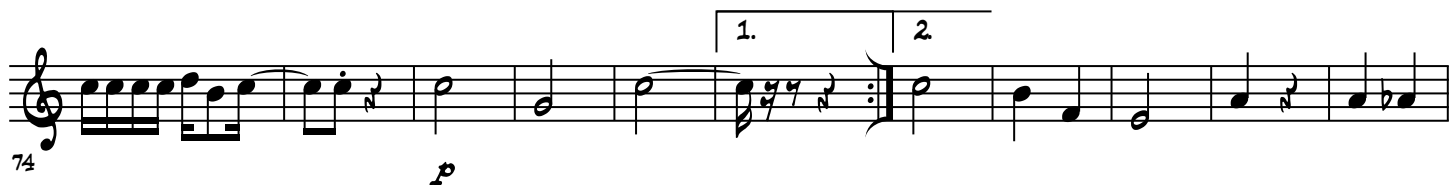
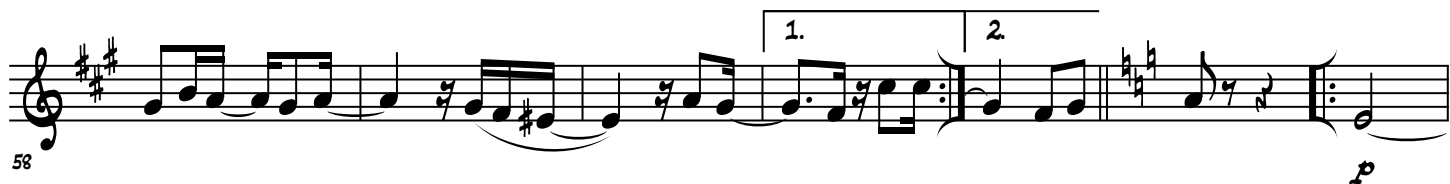

HORN IN F

FERRO NA BONECA - POT-POURRI

ARR.: MURILO RODRIGUES

$\text{♩} = 98$

mf

4

7

10

17

30

38

45

52

59

1.

2.

1.

2.

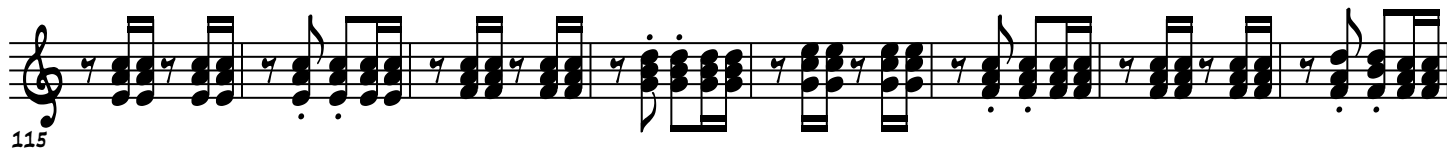
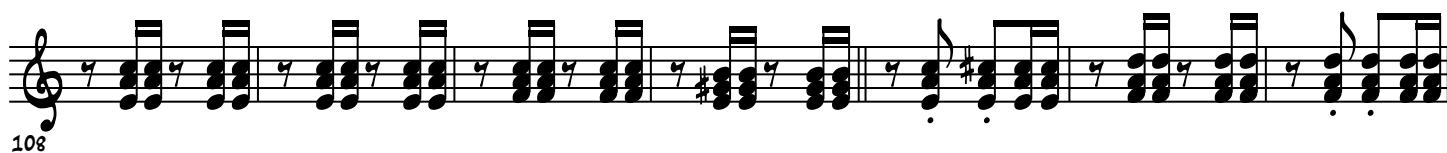
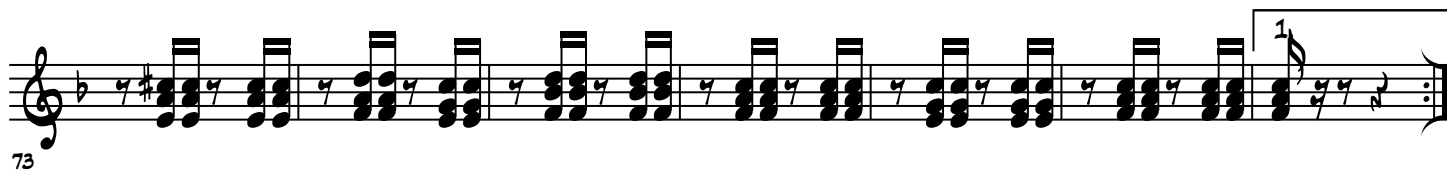

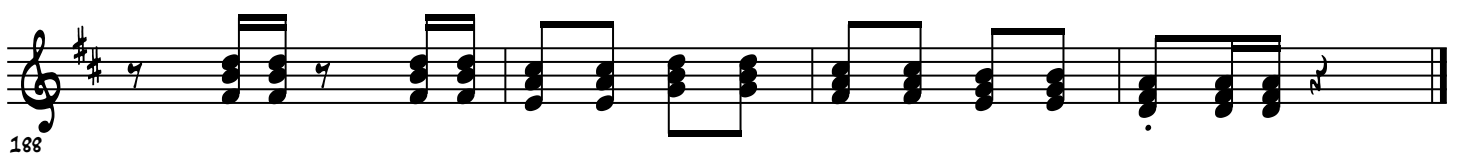
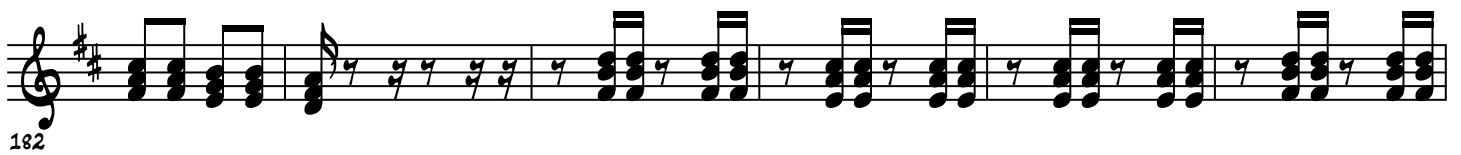
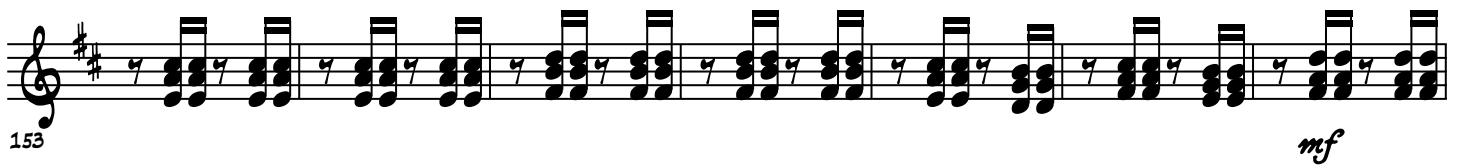

HORN IN F

FERRO NA BONECA - POT-POURRI

ARR.: MURILO RODRIGUES

$\text{♩} = 98$

mf

4

7

10

17

30

38

45

52

59

1.

2.

1.

2.

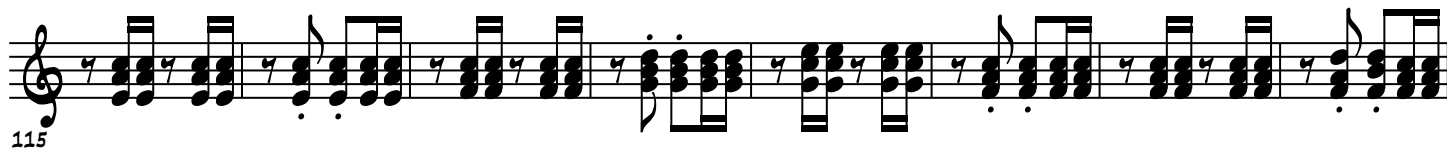

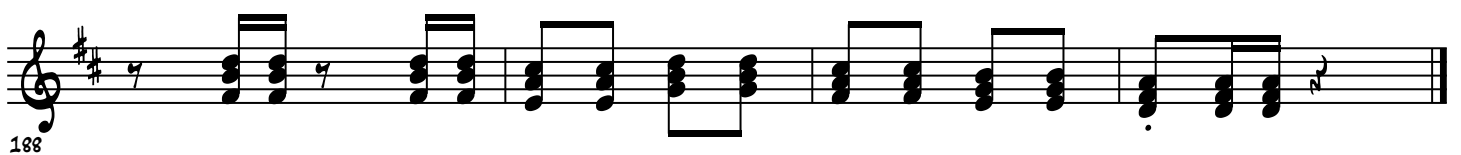
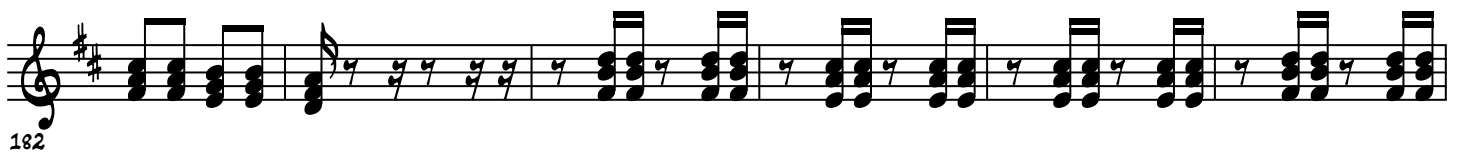
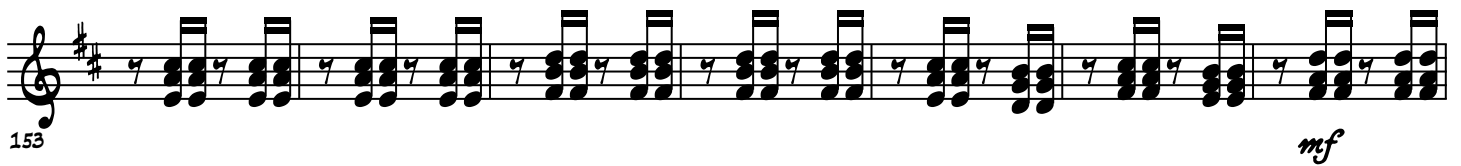

TRUMPET IN B \flat

FERRO NA BONECA - POT-POURRI

ARR.: MURILO RODRIGUES

$\text{♩} = 98$

4

mf

11

p *f* *mf*

20

26

7

mf

38

3

44

3 3 1. 2.

mp *mf*

52

5 1. 2.

mp *mp* *f*

64

3

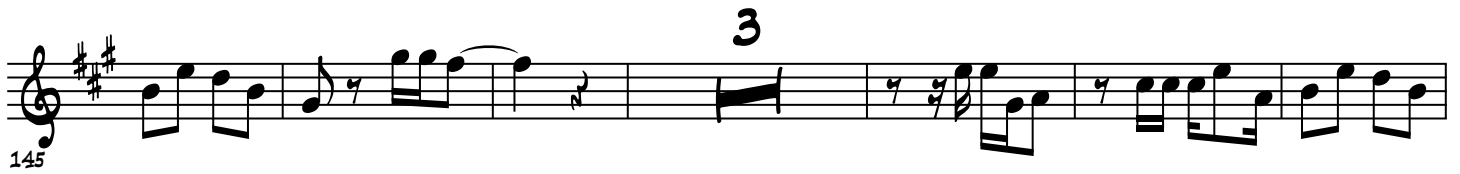

TENOR TROMBONE

FERRO NA BONECA - POT-POURRI

ARR.: MURILO RODRIGUES

♩ = 98

4

mf

11

p *f* *mf*

19

26

f

32

3

mf

38

3 3

1. 2.

mp *mf*

44

5

1. 2.

mp *mp*

52

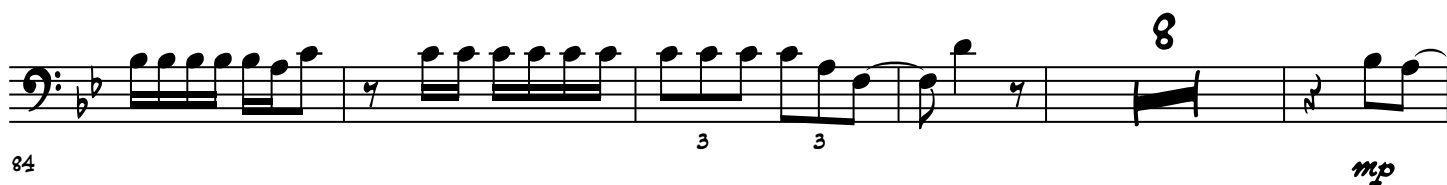
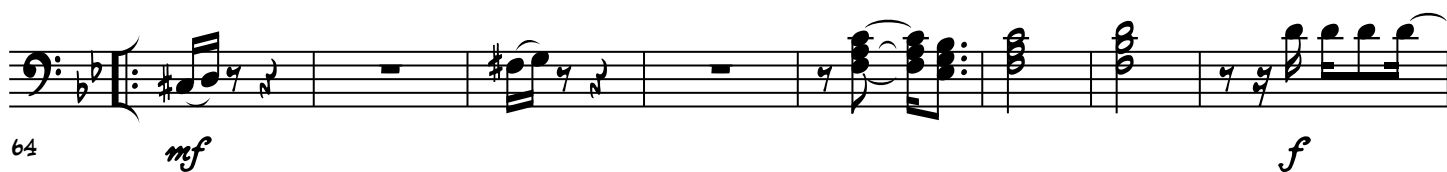

132

139

f

145

154

163

170

177

184

FERRO NA BONECA - POT-POURRI

ARR.: MURILO RODRIGUES

♩ = 98

mf

3

9

p *f* *mf*

18

25

31

3

37

1. 2.

43

3 3 3 3

49

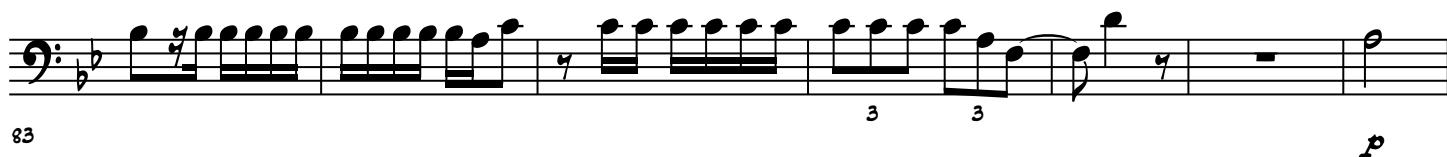
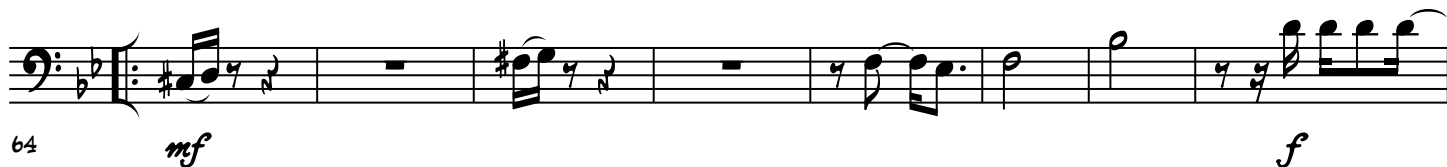

115

120

126

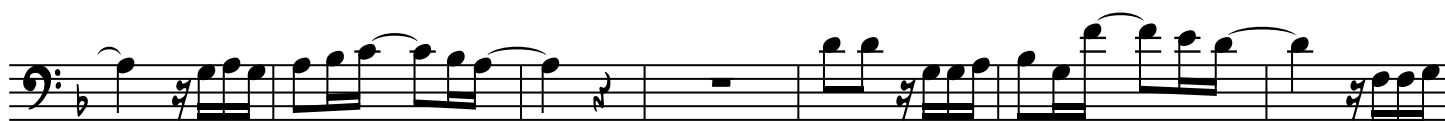

132

139

145

152

158

164

169

175

181

187

FERRO NA BONECA - POT-POURRI

ARR.: MURILO RODRIGUES

52

59

mf

66

f

74

79

85

p

95

mf

101

mf

106

112

117

122

The bass line of 'The Rose Tree' is written on a single staff in bass clef with a key signature of one sharp (F#). The melody consists of eighth and sixteenth notes, often beamed together in groups of four. The notes are: G2, A2, B2, C3, D3, E3, F#3, G3, A3, B3, C4, D4, E4, F#4, G4, A4, B4, C5, D5, E5, F#5, G5, A5, B5, C6, D6, E6, F#6, G6, A6, B6, C7, D7, E7, F#7, G7, A7, B7, C8, D8, E8, F#8, G8, A8, B8, C9, D9, E9, F#9, G9, A9, B9, C10, D10, E10, F#10, G10, A10, B10, C11, D11, E11, F#11, G11, A11, B11, C12, D12, E12, F#12, G12, A12, B12, C13, D13, E13, F#13, G13, A13, B13, C14, D14, E14, F#14, G14, A14, B14, C15, D15, E15, F#15, G15, A15, B15, C16, D16, E16, F#16, G16, A16, B16, C17, D17, E17, F#17, G17, A17, B17, C18, D18, E18, F#18, G18, A18, B18, C19, D19, E19, F#19, G19, A19, B19, C20, D20, E20, F#20, G20, A20, B20, C21, D21, E21, F#21, G21, A21, B21, C22, D22, E22, F#22, G22, A22, B22, C23, D23, E23, F#23, G23, A23, B23, C24, D24, E24, F#24, G24, A24, B24, C25, D25, E25, F#25, G25, A25, B25, C26, D26, E26, F#26, G26, A26, B26, C27, D27, E27, F#27, G27, A27, B27, C28, D28, E28, F#28, G28, A28, B28, C29, D29, E29, F#29, G29, A29, B29, C30, D30, E30, F#30, G30, A30, B30, C31, D31, E31, F#31, G31, A31, B31, C32, D32, E32, F#32, G32, A32, B32, C33, D33, E33, F#33, G33, A33, B33, C34, D34, E34, F#34, G34, A34, B34, C35, D35, E35, F#35, G35, A35, B35, C36, D36, E36, F#36, G36, A36, B36, C37, D37, E37, F#37, G37, A37, B37, C38, D38, E38, F#38, G38, A38, B38, C39, D39, E39, F#39, G39, A39, B39, C40, D40, E40, F#40, G40, A40, B40, C41, D41, E41, F#41, G41, A41, B41, C42, D42, E42, F#42, G42, A42, B42, C43, D43, E43, F#43, G43, A43, B43, C44, D44, E44, F#44, G44, A44, B44, C45, D45, E45, F#45, G45, A45, B45, C46, D46, E46, F#46, G46, A46, B46, C47, D47, E47, F#47, G47, A47, B47, C48, D48, E48, F#48, G48, A48, B48, C49, D49, E49, F#49, G49, A49, B49, C50, D50, E50, F#50, G50, A50, B50, C51, D51, E51, F#51, G51, A51, B51, C52, D52, E52, F#52, G52, A52, B52, C53, D53, E53, F#53, G53, A53, B53, C54, D54, E54, F#54, G54, A54, B54, C55, D55, E55, F#55, G55, A55, B55, C56, D56, E56, F#56, G56, A56, B56, C57, D57, E57, F#57, G57, A57, B57, C58, D58, E58, F#58, G58, A58, B58, C59, D59, E59, F#59, G59, A59, B59, C60, D60, E60, F#60, G60, A60, B60, C61, D61, E61, F#61, G61, A61, B61, C62, D62, E62, F#62, G62, A62, B62, C63, D63, E63, F#63, G63, A63, B63, C64, D64, E64, F#64, G64, A64, B64, C65, D65, E65, F#65, G65, A65, B65, C66, D66, E66, F#66, G66, A66, B66, C67, D67, E67, F#67, G67, A67, B67, C68, D68, E68, F#68, G68, A68, B68, C69, D69, E69, F#69, G69, A69, B69, C70, D70, E70, F#70, G70, A70, B70, C71, D71, E71, F#71, G71, A71, B71, C72, D72, E72, F#72, G72, A72, B72, C73, D73, E73, F#73, G73, A73, B73, C74, D74, E74, F#74, G74, A74, B74, C75, D75, E75, F#75, G75, A75, B75, C76, D76, E76, F#76, G76, A76, B76, C77, D77, E77, F#77, G77, A77, B77, C78, D78, E78, F#78, G78, A78, B78, C79, D79, E79, F#79, G79, A79, B79, C80, D80, E80, F#80, G80, A80, B80, C81, D81, E81, F#81, G81, A81, B81, C82, D82, E82, F#82, G82, A82, B82, C83, D83, E83, F#83, G83, A83, B83, C84, D84, E84, F#84, G84, A84, B84, C85, D85, E85, F#85, G85, A85, B85, C86, D86, E86, F#86, G86, A86, B86, C87, D87, E87, F#87, G87, A87, B87, C88, D88, E88, F#88, G88, A88, B88, C89, D89, E89, F#89, G89, A89, B89, C90, D90, E90, F#90, G90, A90, B90, C91, D91, E91, F#91, G91, A91, B91, C92, D92, E92, F#92, G92, A92, B92, C93, D93, E93, F#93, G93, A93, B93, C94, D94, E94, F#94, G94, A94, B94, C95, D95, E95, F#95, G95, A95, B95, C96, D96, E96, F#96, G96, A96, B96, C97, D97, E97, F#97, G97, A97, B97, C98, D98, E98, F#98, G98, A98, B98, C99, D99, E99, F#99, G99, A99, B99, C100, D100, E100, F#100, G100, A100, B100, C101, D101, E101, F#101, G101, A101, B101, C102, D102, E102, F#102, G102, A102, B102, C103, D103, E103, F#103, G103, A103, B103, C104, D104, E104, F#104, G104, A104, B104, C105, D105, E105, F#105, G105, A105, B105, C106, D106, E106, F#106, G106, A106, B106, C107, D107, E107, F#107, G107, A107, B107, C108, D108, E108, F#108, G108, A108, B108, C109, D109, E109, F#109, G109, A109, B109, C110, D110, E110, F#110, G110, A110, B110, C111, D111, E111, F#111, G111, A111, B111, C112, D112, E112, F#112, G112, A112, B112, C113, D113, E113, F#113, G113, A113, B113, C114, D114, E114, F#114, G114, A114, B114, C115, D115, E115, F#115, G115, A115, B115, C116, D116, E116, F#116, G116, A116, B116, C117, D117, E117, F#117, G117, A117, B117, C118, D118, E118, F#118, G118, A118, B118, C119, D119, E119, F#119, G119, A119, B119, C120, D120, E120, F#120, G120, A120, B120, C121, D121, E121, F#121, G121, A121, B121, C122, D122, E122, F#122, G122, A122, B122, C123, D123, E123, F#123, G123, A123, B123, C124, D124, E124, F#124, G124, A124, B124, C125, D125, E125, F#125, G125, A125, B125, C126, D126, E126, F#126, G126, A126, B126, C127, D127, E127, F#127, G127, A127, B127, C128, D128, E128, F#128, G128, A128, B128, C129, D129, E129, F#129, G129, A129, B129, C130, D130, E130, F#130, G130, A130, B130, C131, D131, E131, F#131, G131, A131, B131, C132, D132, E132, F#132, G132, A132, B132, C133, D133, E133, F#133, G133, A133, B133, C134, D134, E134, F#134, G134,

128

[illegible]

134

The bass line of 'The Rose Tree' is written on a single staff in bass clef with a key signature of one sharp (F#). The melody consists of eighth and sixteenth notes, often beamed together in groups of four. It begins with a quarter rest, followed by a series of eighth notes: G2, A2, B2, C3, D3, E3, F#3, G3, A3, B3, C4, D4, E4, F#4, G4, A4, B4, C5, D5, E5, F#5, G5, A5, B5, C6, D6, E6, F#6, G6, A6, B6, C7, D7, E7, F#7, G7, A7, B7, C8, D8, E8, F#8, G8, A8, B8, C9, D9, E9, F#9, G9, A9, B9, C10, D10, E10, F#10, G10, A10, B10, C11, D11, E11, F#11, G11, A11, B11, C12, D12, E12, F#12, G12, A12, B12, C13, D13, E13, F#13, G13, A13, B13, C14, D14, E14, F#14, G14, A14, B14, C15, D15, E15, F#15, G15, A15, B15, C16, D16, E16, F#16, G16, A16, B16, C17, D17, E17, F#17, G17, A17, B17, C18, D18, E18, F#18, G18, A18, B18, C19, D19, E19, F#19, G19, A19, B19, C20, D20, E20, F#20, G20, A20, B20, C21, D21, E21, F#21, G21, A21, B21, C22, D22, E22, F#22, G22, A22, B22, C23, D23, E23, F#23, G23, A23, B23, C24, D24, E24, F#24, G24, A24, B24, C25, D25, E25, F#25, G25, A25, B25, C26, D26, E26, F#26, G26, A26, B26, C27, D27, E27, F#27, G27, A27, B27, C28, D28, E28, F#28, G28, A28, B28, C29, D29, E29, F#29, G29, A29, B29, C30, D30, E30, F#30, G30, A30, B30, C31, D31, E31, F#31, G31, A31, B31, C32, D32, E32, F#32, G32, A32, B32, C33, D33, E33, F#33, G33, A33, B33, C34, D34, E34, F#34, G34, A34, B34, C35, D35, E35, F#35, G35, A35, B35, C36, D36, E36, F#36, G36, A36, B36, C37, D37, E37, F#37, G37, A37, B37, C38, D38, E38, F#38, G38, A38, B38, C39, D39, E39, F#39, G39, A39, B39, C40, D40, E40, F#40, G40, A40, B40, C41, D41, E41, F#41, G41, A41, B41, C42, D42, E42, F#42, G42, A42, B42, C43, D43, E43, F#43, G43, A43, B43, C44, D44, E44, F#44, G44, A44, B44, C45, D45, E45, F#45, G45, A45, B45, C46, D46, E46, F#46, G46, A46, B46, C47, D47, E47, F#47, G47, A47, B47, C48, D48, E48, F#48, G48, A48, B48, C49, D49, E49, F#49, G49, A49, B49, C50, D50, E50, F#50, G50, A50, B50, C51, D51, E51, F#51, G51, A51, B51, C52, D52, E52, F#52, G52, A52, B52, C53, D53, E53, F#53, G53, A53, B53, C54, D54, E54, F#54, G54, A54, B54, C55, D55, E55, F#55, G55, A55, B55, C56, D56, E56, F#56, G56, A56, B56, C57, D57, E57, F#57, G57, A57, B57, C58, D58, E58, F#58, G58, A58, B58, C59, D59, E59, F#59, G59, A59, B59, C60, D60, E60, F#60, G60, A60, B60, C61, D61, E61, F#61, G61, A61, B61, C62, D62, E62, F#62, G62, A62, B62, C63, D63, E63, F#63, G63, A63, B63, C64, D64, E64, F#64, G64, A64, B64, C65, D65, E65, F#65, G65, A65, B65, C66, D66, E66, F#66, G66, A66, B66, C67, D67, E67, F#67, G67, A67, B67, C68, D68, E68, F#68, G68, A68, B68, C69, D69, E69, F#69, G69, A69, B69, C70, D70, E70, F#70, G70, A70, B70, C71, D71, E71, F#71, G71, A71, B71, C72, D72, E72, F#72, G72, A72, B72, C73, D73, E73, F#73, G73, A73, B73, C74, D74, E74, F#74, G74, A74, B74, C75, D75, E75, F#75, G75, A75, B75, C76, D76, E76, F#76, G76, A76, B76, C77, D77, E77, F#77, G77, A77, B77, C78, D78, E78, F#78, G78, A78, B78, C79, D79, E79, F#79, G79, A79, B79, C80, D80, E80, F#80, G80, A80, B80, C81, D81, E81, F#81, G81, A81, B81, C82, D82, E82, F#82, G82, A82, B82, C83, D83, E83, F#83, G83, A83, B83, C84, D84, E84, F#84, G84, A84, B84, C85, D85, E85, F#85, G85, A85, B85, C86, D86, E86, F#86, G86, A86, B86, C87, D87, E87, F#87, G87, A87, B87, C88, D88, E88, F#88, G88, A88, B88, C89, D89, E89, F#89, G89, A89, B89, C90, D90, E90, F#90, G90, A90, B90, C91, D91, E91, F#91, G91, A91, B91, C92, D92, E92, F#92, G92, A92, B92, C93, D93, E93, F#93, G93, A93, B93, C94, D94, E94, F#94, G94, A94, B94, C95, D95, E95, F#95, G95, A95, B95, C96, D96, E96, F#96, G96, A96, B96, C97, D97, E97, F#97, G97, A97, B97, C98, D98, E98, F#98, G98, A98, B98, C99, D99, E99, F#99, G99, A99, B99, C100, D100, E100, F#100, G100, A100, B100, C101, D101, E101, F#101, G101, A101, B101, C102, D102, E102, F#102, G102, A102, B102, C103, D103, E103, F#103, G103, A103, B103, C104, D104, E104, F#104, G104, A104, B104, C105, D105, E105, F#105, G105, A105, B105, C106, D106, E106, F#106, G106, A106, B106, C107, D107, E107, F#107, G107, A107, B107, C108, D108, E108, F#108, G108, A108, B108, C109, D109, E109, F#109, G109, A109, B109, C110, D110, E110, F#110, G110, A110, B110, C111, D111, E111, F#111, G111, A111, B111, C112, D112, E112, F#112, G112, A112, B112, C113, D113, E113, F#113, G113, A113, B113, C114, D114, E114, F#114, G114, A114, B114, C115, D115, E115, F#115, G115, A115, B115, C116, D116, E116, F#116, G116, A116, B116, C117, D117, E117, F#117, G117, A117, B117, C118, D118, E118, F#118, G118, A118, B118, C119, D119, E119, F#119, G119, A119, B119, C120, D120, E120, F#120, G120, A120, B120, C121, D121, E121, F#121, G121, A121, B121, C122, D122, E122, F#122, G122, A122, B122, C123, D123, E123, F#123, G123, A123, B123, C124, D124, E124, F#124, G124, A124, B124, C125, D125, E125, F#125, G125, A125, B125, C126, D126, E126, F#126, G126, A126, B126, C127, D127, E127, F#127, G127, A127, B127, C128, D128, E128, F#128, G128, A128, B128, C129, D129, E129, F#129, G129, A129, B129, C130, D130, E130, F#130, G130, A130, B130, C131, D131, E131, F#131, G131, A131, B131, C132, D132, E132, F#132, G132, A132, B132, C133, D133, E133, F#133, G133, A133, B133, C134, D134, E134,

140

146

The bass line of 'The Rose Tree' is written on a single staff in bass clef with a key signature of two sharps (F# and C#). The melody consists of eighth and sixteenth notes, with some triplets indicated by a '3' over the notes. The piece ends with a double bar line.

152

The bass line of 'The Rose Tree' is written on a single staff in bass clef with a key signature of two sharps (F# and C#). The melody consists of eighth and sixteenth notes, often beamed together in groups of four or six, creating a rhythmic pattern of eighth notes followed by sixteenth notes. The line starts on G2, moves to A2, then B2, and continues with various intervals and rests throughout the piece.

158

164

169

175

181

186

191

FERRO NA BONECA - POT-POURRI

ARR.: MURILO RODRIGUES

$\text{♩} = 98$

4

11

19

26

32

40

48

56

1. 2.

1. 2.

FERRO NA BONECA - POT-POURRI

ARR.: MURILO RODRIGUES

♩ = 98

4

f

11

19

26

33

41

49

58

66

75

84

93

101

mf

109

117

125

134

FERRO NA BONECA - POT-POURRI

ARR.: MURILO RODRIGUES

$\text{♩} = 98$

f

11

19

25

29

37

45

52

60

68

76

84

93

101

mf

109

117

124

132

140

146

155

163

171

179

187

FERRO NA BONECA - POT-POURRI

ARR.: MURILO RODRIGUES

♩ = 98

f

7

14

21

29

36

43

49

56

63

70

76

83

90

97

104

111

