

# 

Francisco Aurélio de Figueiredo e Melo
Abdon Felinto Milanês

♩ = 104

Clarinet in B♭

Clarinet in B♭ II e III

Alto Saxophone

Tenor Saxophone

Baritone Saxophone

Horn in F

Bombardino B♭

Bombardino C

Trumpet in B♭

Trombones

Tuba

Sousaphone in B♭

Caixa/tarola

Bumbo

Pratos

5

Cl.

Cl.

Alto Sax.

Ten. Sax.

Bari. Sax.

Hn.

Bomb.

Bomb.

Tpt.

Tbn.

Tba.

Sousa.

Cx./tr.

B.

Pr.

[illegible]

15

Cl.

Cl.

Alto Sax.

Ten. Sax.

Bari. Sax.

Hn.

Bomb.

Bomb.

Tpt.

Tbn.

Tba.

Sousa.

Cx./tr.

B.

Pr.

21

Cl.

Cl.

Alto Sax.

Ten. Sax.

Bari. Sax.

Hn.

Bomb.

Bomb.

Tpt.

Tbn.

Tba.

Sousa.

Cx./tr.

B.

Pr.

26

Cl.

Cl.

Alto Sax.

Ten. Sax.

Bari. Sax.

Hn.

Bomb.

Bomb.

Tpt.

Tbn.

Tba.

Sousa.

Cx./tr.

B.

Pr.

31

Cl. *ff* *p*

Cl. *ff* *p*

Alto Sax. *ff* *p*

Ten. Sax. *p*

Bari. Sax. *p*

Hn. *f* *p*

Bomb. *ff*

Bomb. *ff*

Tpt. *ff* *p*

Tbn. *ff*

Tba. *f* *p*

Sousa. *f* *p*

Cx./tr. *ff*

B. *ff*

Pr. *ff*

36

Cl.

Cl.

Alto Sax.

Ten. Sax.

Bari. Sax.

Hn.

Bomb.

Bomb.

Tpt.

Tbn.

Tba.

Sousa.

Cx./tr.

B.

Pr.

47

To Coda D.S. al Coda  $\emptyset$  Fine

Cl. *p*

Cl. *p*

Alto Sax. *p*

Ten. Sax.

Bari. Sax.

Hn.

Bomb.

Bomb.

Tpt. *p*

Tbn.

Tba.

Sousa.

Cx./tr.

B.

Pr.

# HI NO DO ESTADO DA PARAÍBA

Letra: Francisco Aurélio de Figueiredo e Melo

Música: Abdon Felinto Milanês

♩ = 104

Clarinet in B $\flat$  I

4

9

13

19

24

29

33

38

43

*f*

*ff*

*p*

CANTO

To Coda

D.S. al Coda

48

*p*

Fine

# HINO DO ESTADO DA PARAÍBA

Letra: Francisco Aurélio de Figueiredo e Melo

Música: Abdon Felinto Milanês

$\text{♩} = 104$

Clarinet in B $\flat$  II

Clarinet in B $\flat$  II

4 *f*

9 *ff* *p*

13

19

24

29 *ff*

33

38

43

To Coda

48 *p* D.S. al Coda

## To Coda

## D.S. al Coda

*p*

Banda de Música da PMPB  
João Pessoa - Pb  
Julho/2015

**Fine**

Edição do Ten Alixandre Maracajá

# HI NO DO ESTADO DA PARAÍBA

Letra: Francisco Aurélio de Figueiredo e Melo

Música: Abdon Felinto Milanês

♩ = 104

Clarinet in B $\flat$  III

4

9

13

19

24

29

33

39

43

48

*f*

*ff*

*p*

*ff*

*p*

*f*

*f*

*p*

D.S. al Coda

To Coda

Fine

# HI NO DO ESTADO DA PARAÍBA

Letra: Francisco Aurélio de Figueiredo e Melo

Música: Abdon Felinto Milanês

Alto Saxophone I

$\text{♩} = 104$

*f*

4

9

13

19

24

29

33

38

43

48

*ff* *p*

*ff* *p*

*f*  $\Theta$  *f*

*p*

*Fine*

To Coda

D.S. al Coda

# HI NO DO ESTADO DA PARAÍBA

Letra: Francisco Aurélio de Figueiredo e Melo

Música: Abdon Felinto Milanês

Alto Saxophone II

$\text{♩} = 104$

*f*

4

9

13

19

25

30

34

39

43

48

*ff* *p*

*ff* *p*

*p*

*f* *f*

*p*

To Coda

D.S. al Coda

Fine

# HIÑO DO ESTADO DA PARAÍBA

Letra: Francisco Aurélio de Figueiredo e Melo

Música: Abdon Felinto Milanês

♩ = 104

Baritone Saxophone

4

8

12

17 *ff*

22

27

31

36 *p*

41

45 *f* To Coda

48 D.S. al Coda Fine

# HINO DO ESTADO DA PARAÍBA

Letra: Francisco Aurélio de Figueiredo e Melo

Música: Abdon Felinto Milanês

**Tenor Saxophone I e II**

$\text{♩} = 104$

4

8

12

16

21

26

30

34

39

44

48

*f*

*ff*

*p*

*ff*

*p*

*f*

*f*

**To Coda**

**D.S. al Coda**

**Fine**

Bande de Música da PMPB  
João Pessoa-Pb  
Julho/2015

Edição do Ten Alixandre Maracajá

# HI NO DO ESTADO DA PARAÍBA

Letra: Francisco Aurélio de Figueiredo e Melo

Música: Abdon Felinto Milanês

Trumpet in B $\flat$  I  $\text{♩} = 104$

*f*

4

9

13  $\text{§}$

19

24

29

33

38

43 To Coda

48 D.S. al Coda *p*

*ff* *p*

*f*  $\text{⦿}$  Fine

# HINO DO ESTADO DA PARAÍBA

Letra: Francisco Aurélio de Figueiredo e Melo

Música: Abdon Felinto Milanês

Trumpet in B $\flat$  I(solo)

$\text{♩} = 104$

*f*

4

9

13

19

24

29

33

38

43

48

*p*

*p*

*ff*

*f*

*p*

To Coda

D.S. al Coda

Fine

# HI NO DO ESTADO DA PARAÍBA

Letra: Francisco Aurélio de Figueiredo e Melo

Música: Abdon Felinto Milanês

Trumpet in B $\flat$  II  $\text{♩} = 104$

*f*

4

9

13  $\text{§}$

19

24

29

33

38

43 To Coda

48 D.S. al Coda *f* *p* Fine

# HI NO DO ESTADO DA PARAÍBA

Letra: Francisco Aurélio de Figueiredo e Melo

Música: Abdon Felinto Milanês

Trumpet in B $\flat$  III

$\text{♩} = 104$

*f*

4

9

13

19

24

29

33

38

43

48

*p*

*p*

*ff*

*f*

*p*

To Coda

D.S. al Coda

Fine

# HI NO DO ESTADO DA PARAÍBA

Letra: Francisco Aurélio de Figueiredo e Melo

Música: Abdon Felinto Milanês

♩ = 104

Trombones I

6

12

18

24

30

36

41

47

49

To Coda

D.S. al Coda

Fine

# HINO DO ESTADO DA PARAÍBA

Letra: Francisco Aurélio de Figueiredo e Melo

Música: Abdon Felinto Milanês

♩ = 104

Trombones II

6

12

18

24

30

36

41

47

To Coda D.S. al Coda

Fine

# HINO DO ESTADO DA PARAÍBA

Letra: Francisco Aurélio de Figueiredo e Melo

Música: Abdon Felinto Milanês

♩ = 104

Trombone III

6

12

18

24

30

36

41

47 To Coda D.S. al Coda

Fine

# HINO DO ESTADO DA PARAÍBA

Letra: Francisco Aurélio de Figueiredo e Melo

Música: Abdon Felinto Milanês

♩ = 104

Bombardino Bb

4

8

12

17 *ff*

22

27

31

36 *ff*

41

45 *f* To Coda

D.S. al Coda

Fine

Banda de Música das PMPB

João Pessoa-Pb

Julho/2015

Edição do Ten Alixandre Maracajá

# HI NO DO ESTADO DA PARAÍBA

Letra: Francisco Aurélio de Figueiredo e Melo

Música: Abdon Felinto Milanês

♩ = 104

Horn in F I

6

13

19

25

31

37

42

To Coda

48

D.S. al Coda

Fine

# HI NO DO ESTADO DA PARAÍBA

Letra: Francisco Aurélio de Figueiredo e Melo

Música: Abdon Felinto Milanês

$\text{♩} = 104$

Horn in F II

*f*

6

*ff*

13

*p*

19

25

31

*f* *p*

37

42

To Coda

48

D.S. al Coda

$\text{Ⓢ}$

Fine

# HINO DO ESTADO DA

Letra: Francisco Aurélio de Figueiredo e Melo

Música: Abdon Felinto Milanês

$\text{♩} = 104$

Sousaphone in B $\flat$

5

11

17

23

28

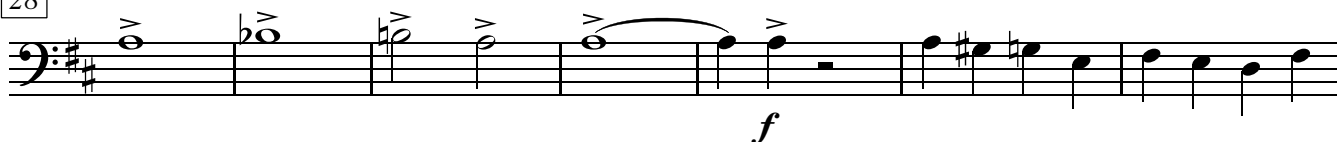

35

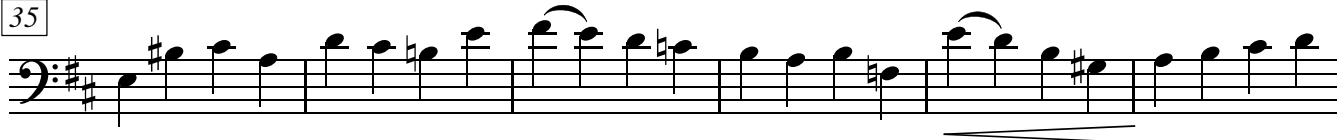

41

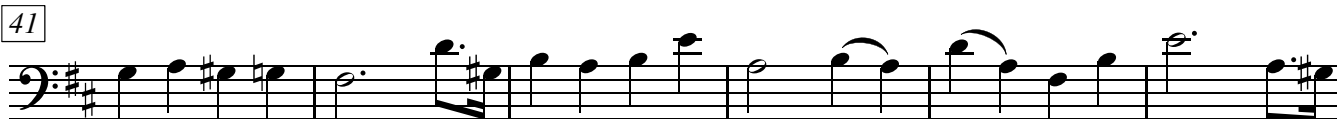

47

To Coda

D.S. al Coda

Fine

# HI NO DO ESTADO DA PARAÍBA

Letra: Francisco Aurélio de Figueiredo e Melo

Música: Abdon Felinto Milanês

Caixa/tarola  $\text{♩} = 104$

[5] **3**

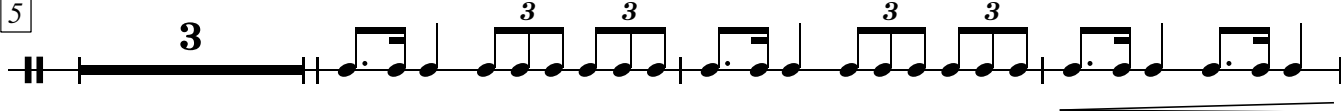

[11] **3 3 3 3** **15**

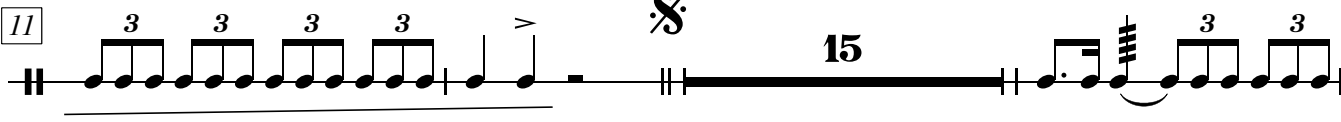

[29] **3 3 3 3** **ff**

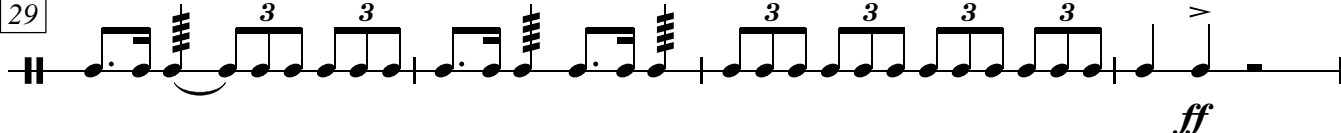

[33] **12** **To Coda**

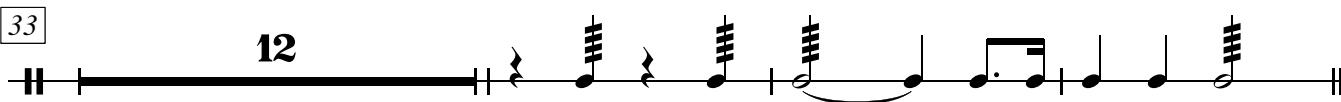

[48] **D.S. al Coda** **Fine**

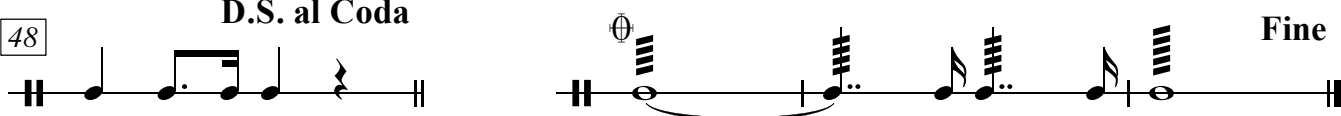

# HINO DO ESTADO DA PARAÍBA

Letra: Francisco Aurélio de Figueiredo e Melo

Música: Abdon Felinto Milanês

Bumbo  $\text{♩} = 104$

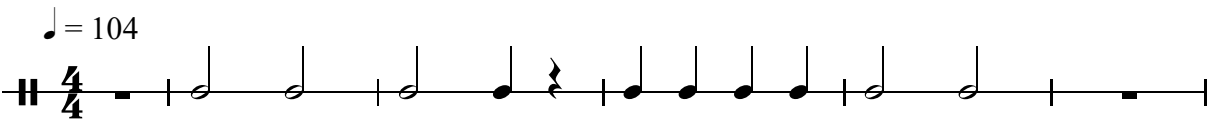

6

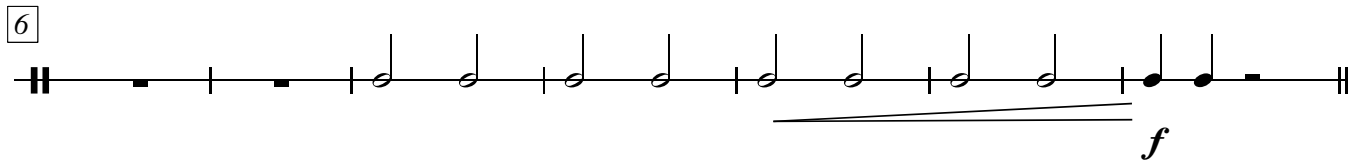

13

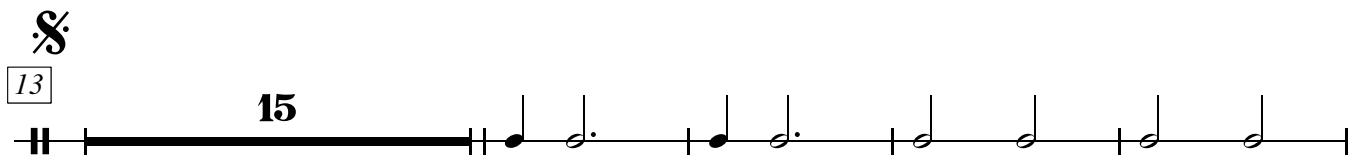

32

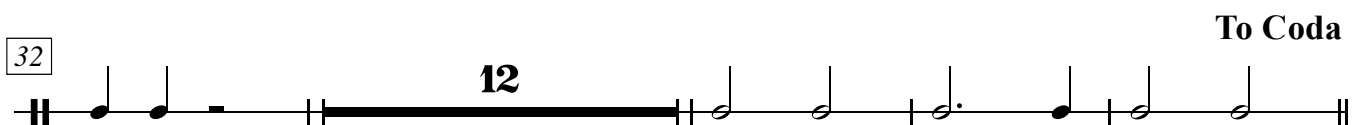

48

# HINO DO ESTADO DA PARAÍBA

Letra: Francisco Aurélio de Figueiredo e Melo

Música: Abdon Felinto Milanês

Pratos

$\text{♩} = 104$

**4/4**

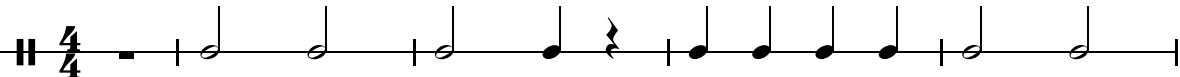

**5**

**3**

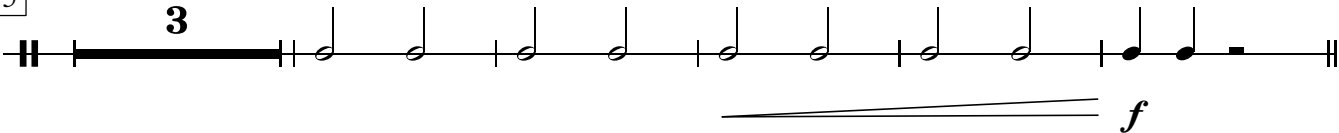

**13**

**14**

**32**

**12**

**To Coda**

**ff**

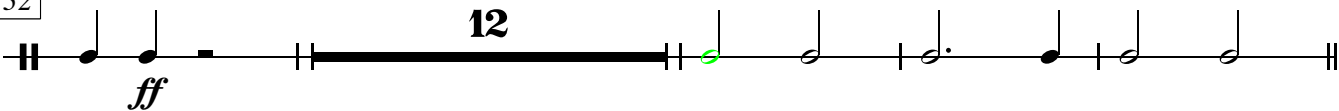

**48**

**D.S. al Coda**

**Fine**

