

# A Banda

Chico Buarque de Holanda

Arranjos musicais de Rafael Brito  
facebook.com/arranjosparabanda  
(93)99201 5552

Flauta 1

Flauta 2

Clarinete 1 em Sib

Clarinete 2 em Sib

Saxofone alto

Saxofone tenor

Trompa 1 em Fá

Trompa 2 em Fá

Trompete 1 em Sib

Trompete 2 em Sib

Trombone 1

Trombone 2

Eufônio em Si Bemol

Tuba em Dó

8

Fl.

Fl.

Cl.

Cl.

Sax. al.

Sax. ten.

Tr.

Tr.

Tpte.

Tpte.

Trne.

Trne.

Euf.

Tba.

17

Fl.

Fl.

Cl.

Cl.

Sax. al.

Sax. ten.

Tr.

Tr.

Tpte.

Tpte.

Trne.

Trne.

Euf.

Tba.

*f*

*mf*

*f*

*mf*

26

Fl. *mf*

Fl. *mf*

Cl. *f*

Cl. *f*

Sax. al. *f*

Sax. ten. *f*

Tr. *mf*

Tr. *mf*

Tpte. *f*

Tpte. *f*

Trne. *f*

Trne. *f*

Euf. *f*

Tba. *f*

35

Fl.

Fl.

Cl.

Cl.

Sax. al.

Sax. ten.

Tr.

Tr.

Tpte.

Tpte.

Trne.

Trne.

Euf.

Tba.

*f*

*f*

*mf*

*mf*

*f*

*mf*

*f*

*mf*

44

Fl.

Fl.

Cl.

Cl.

Sax. al.

Sax. ten.

Tr.

Tr.

Tpte.

Tpte.

Trne.

Trne.

Euf.

Tba.

*mf*

*mf*

*f*

*f*

*mf*

*mf*

1.

53

Fl.

Fl.

Cl.

Cl.

Sax. al.

Sax. ten.

Tr.

Tr.

Tpte.

Tpte.

Trne.

Trne.

Euf.

Tba.

*f*

*f*

2.

58

1. 2.

Fl.

Fl.

Cl.

Cl.

Sax. al.

Sax. ten.

Tr.

Tr.

Tpte.

Tpte.

Trne.

Trne.

Euf.

Tba.

Flauta 1

# A Banda

Chico Buarque de Holanda

Arranjos musicais de Rafael Brito  
facebook.com/arranjosparabanda  
(93)99201 5552

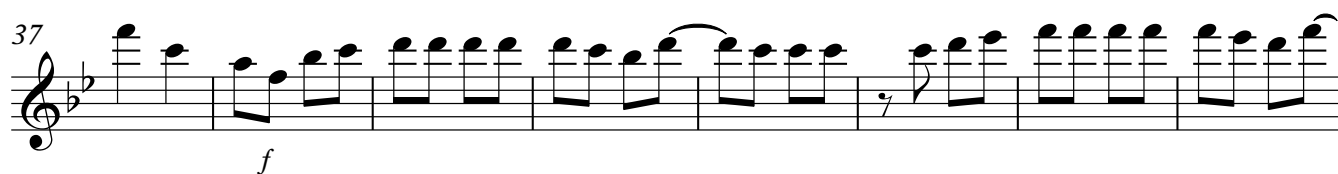
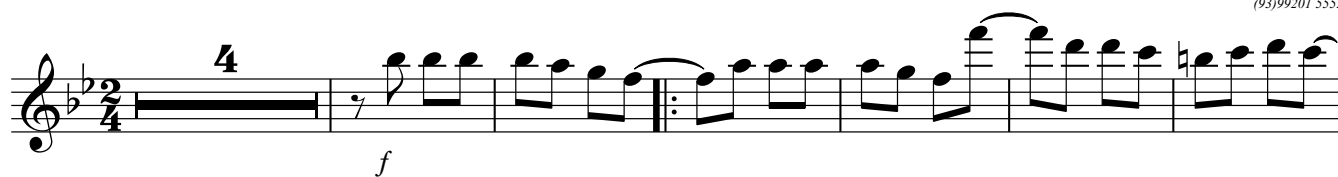

Flauta 2

# A Banda

Chico Buarque de Holanda

Arranjos musicais de Rafael Brito  
facebook.com/arranjosparabanda  
(93)99201 5552

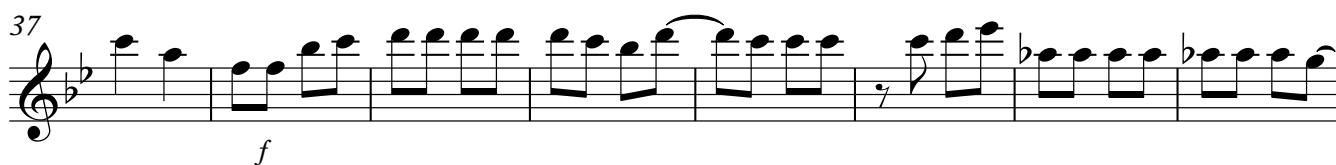
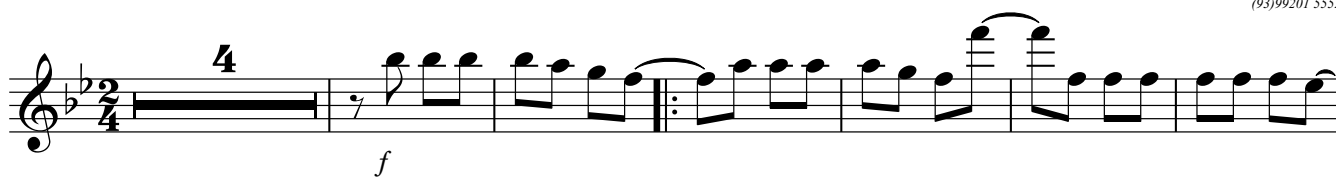

Clarinete 1 em Si $\flat$ 

Arranjos musicais de Rafael Brito  
facebook.com/arranjosparabanda  
(93)99201 5552

55

# A Banda

Clarinete 2 em Sib

Chico Buarque de Holanda

Arranjos musicais de Rafael Brito  
facebook.com/arranjosparabanda  
(93)99201 5552

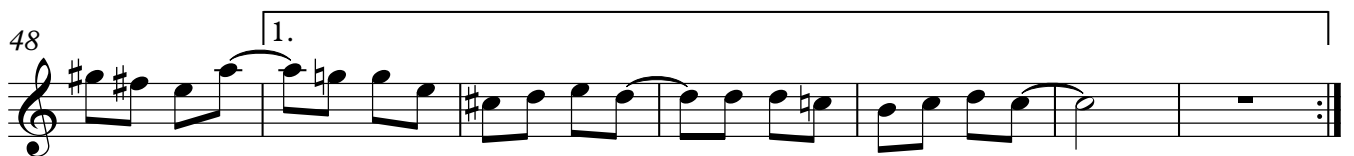
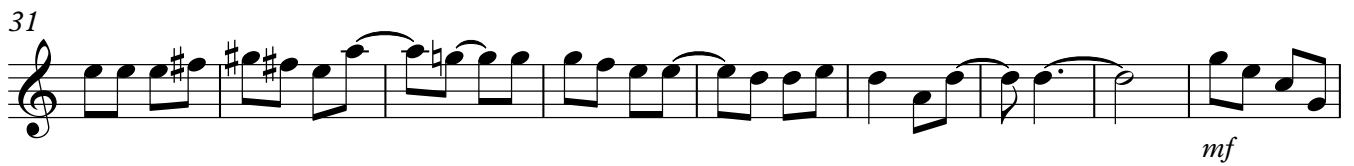

Saxofone alto

# A Banda

Chico Buarque de Holanda

Arranjos musicais de Rafael Brito  
facebook.com/arranjosparabanda  
(93)99201 5552

Saxofone tenor

# A Banda

Chico Buarque de Holanda

Arranjos musicais de Rafael Brito  
facebook.com/arranjosparabanda  
(93)99201 5552

10

18

33

47

55

*f*

*f*

*f*

2

8

7

1.

2.

1.

2.

# A Banda

Trompa 1 em Fá

Chico Buarque de Holanda

Arranjos musicais de Rafael Brito  
facebook.com/arranjosparabanda  
(93)99201 5552

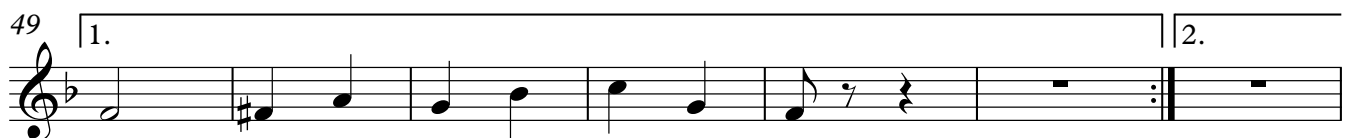
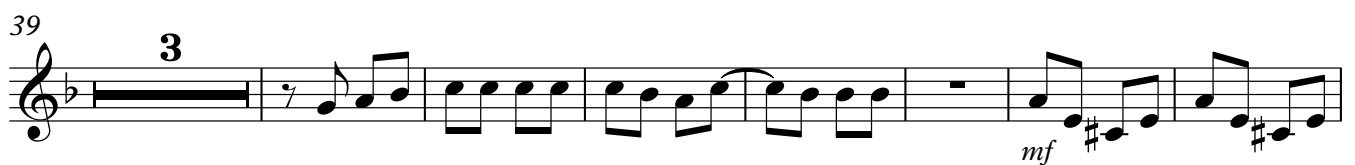
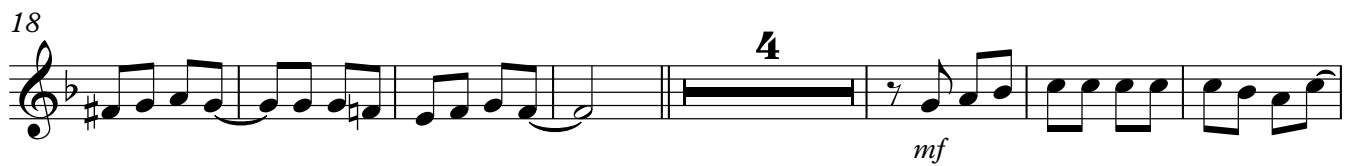

Trompa 2 em Fá

# A Banda

Chico Buarque de Holanda

Arranjos musicais de Rafael Brito  
facebook.com/arranjosparabanda  
(93)99201 5552

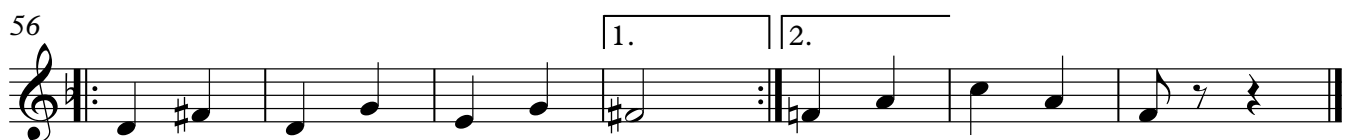
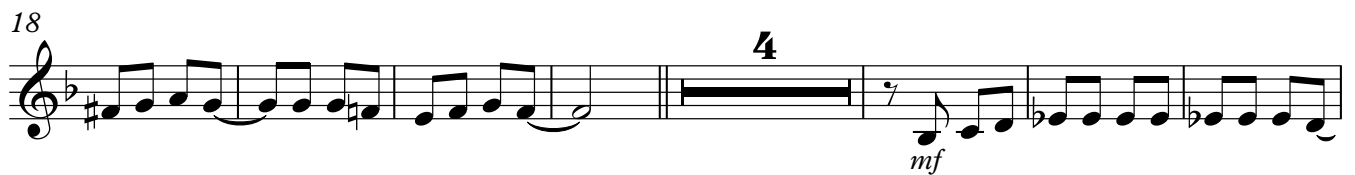
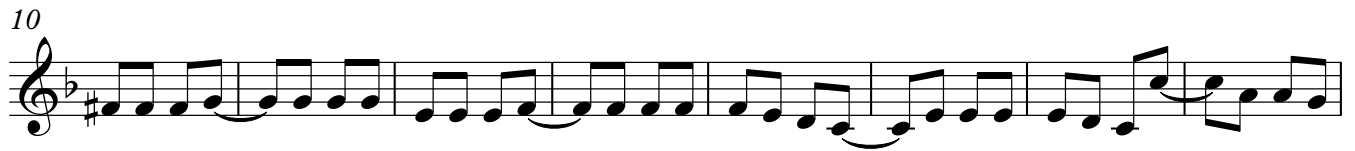

# A Banda

Trompete 1 em Sib

Chico Buarque de Holanda

Arranjos musicais de Rafael Brito  
facebook.com/arranjosparabanda  
(93)99201 5552

# A Banda

Trompete 2 em Sib

Chico Buarque de Holanda

Arranjos musicais de Rafael Brito  
facebook.com/arranjosparabanda  
(93)99201 5552

Trombone 1

# A Banda

Chico Buarque de Holanda

Arranjos musicais de Rafael Brito  
facebook.com/arranjosparabanda  
(93)99201 5552

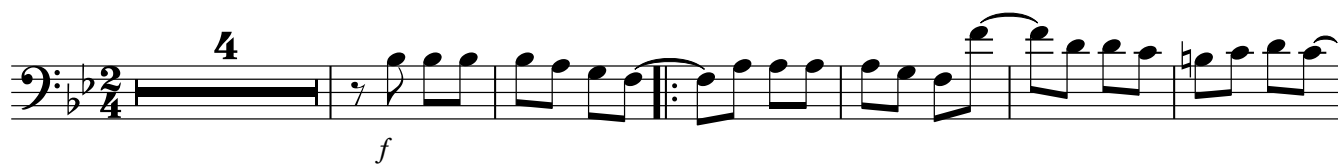

Trombone 2

# A Banda

Chico Buarque de Holanda

Arranjos musicais de Rafael Brito  
facebook.com/arranjosparabanda  
(93)99201 5552

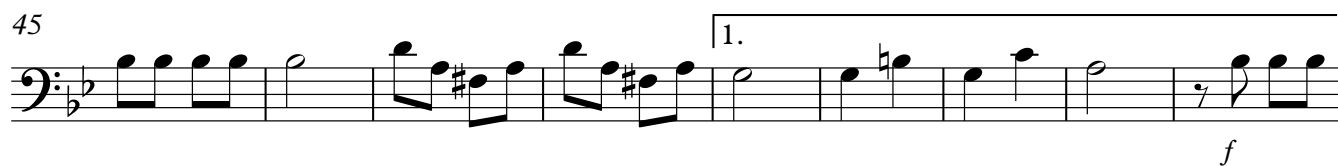
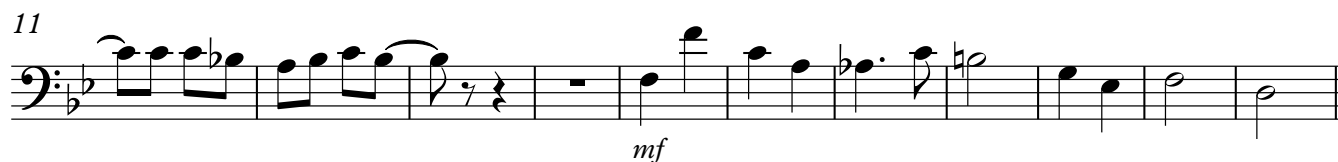
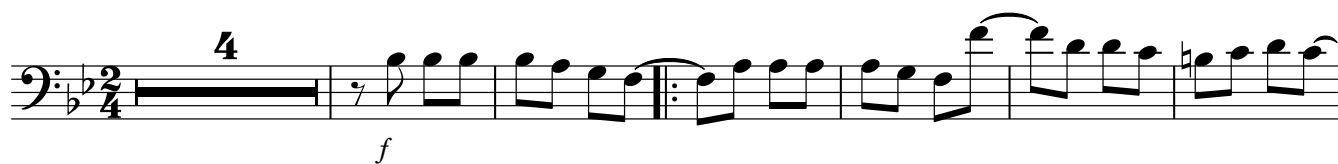

# A Banda

Chico Buarque de Holanda

Arranjos musicais de Rafael Brito  
facebook.com/arranjosparabanda  
(93)99201 5552

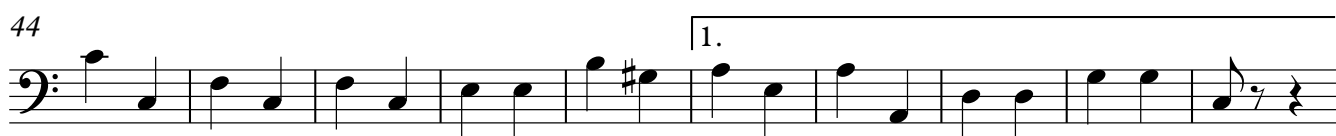

Tuba em Dó

# A Banda

Chico Buarque de Holanda

Arranjos musicais de Rafael Brito  
facebook.com/arranjosparabanda  
(93)99201 5552

11

22

33

44

54

