

Horn in F 1

Medley Rossi

Arr.: Camilo Henrique

$\text{♩} = 120$

A raposa e as uvas

13

19

25

[illegible]

37

1. 2.

3

♩ = 130

Leviana

[illegible]

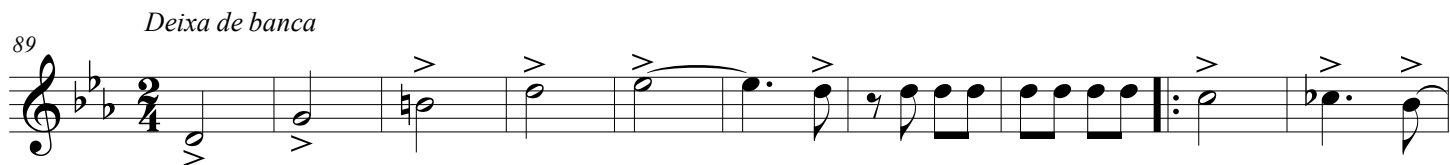

Deixa de banca

