

# Medley Rossi

$\text{♩} = 120$

## *A raposa e as uvas*

13

*f*

19

24

39 ♩ = 130

44 *Leviana*

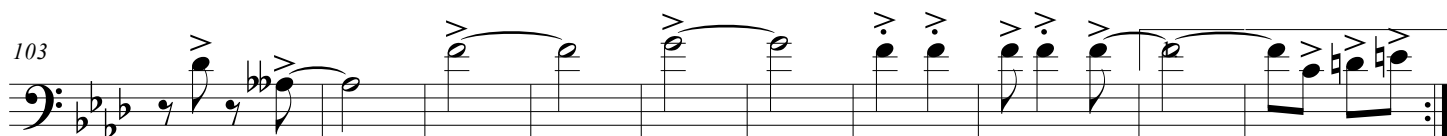
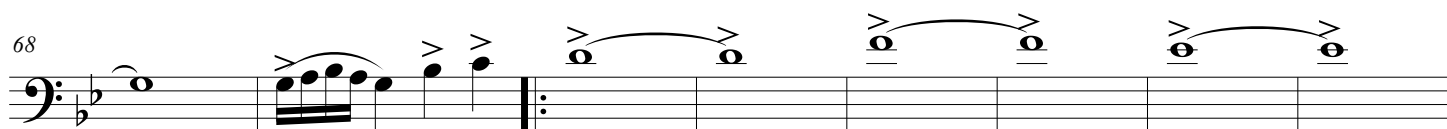

113

Example 113

128

128

[illegible]

147

147

[illegible]

168

179

190
