

Amadeu Russo  
 Digitação Sibelius: Sgt Almiro

Regencia

Flauta in C

Requinta in E♭

1º Clarinete in B♭

2º Clarinete in B♭

3º Clarinete in B♭

Saxofone Alto

Saxofone Tenor

Saxofone Barítono

1º Trompa in F

2º Trompa in F

3º Trompa in F

1º Trompete B♭

2º Trompete B♭

3º Trompete B♭

1º Trombone

2º Trombone

3º Trombone

Bombardino in C

Bombardino B♭

Barítono in B♭

Tuba in B♭

Tuba in E♭

Bombo

Pratos

Caixa

15

Reg.

Fl.

Es. Req.

Cl.

Cl.

Cl.

A. Sax.

T. Sax.

B. Sax.

Hn.

Hn.

Hn.

Tpt.

Tpt.

Tpt.

Tbn.

Tbn.

Tbn.

Euph.

Euph.

Bar.

Tub Bb.

Tub Eb.

Bomb.

Pts.

Cx.

30

Reg.

Fl.

Es. Req.

Cl.

Cl.

Cl.

A. Sax.

T. Sax.

B. Sax.

Hn.

Hn.

Hn.

Tpt.

Tpt.

Tpt.

Tbn.

Tbn.

Tbn.

Euph.

Euph.

Bar.

Tub Bb.

Tub Eb.

Bomb.

Pts.

Cx.

57

Reg.

Fl.

Eb Req.

Cl.

Cl.

Cl.

A. Sax.

T. Sax.

B. Sax.

Hn.

Hn.

Hn.

Tpt.

Tpt.

Tpt.

Tbn.

Tbn.

Tbn.

Euph.

Euph.

Bar.

Tub Bb.

Tub Eb.

Bomb.

Pts.

Cx.

72

Reg.

Fl.

Es. Req.

Cl.

Cl.

Cl.

A. Sax.

T. Sax.

B. Sax.

Hn.

Hn.

Hn.

Tpt.

Tpt.

Tpt.

Tbn.

Tbn.

Tbn.

Euph.

Euph.

Bar.

Tub Bb.

Tub Eb.

Bomb.

Pts.

Cx.

87

Reg.

Fl.

E $\flat$  Req.

Cl.

Cl.

Cl.

A. Sax.

T. Sax.

B. Sax.

Hn.

Hn.

Hn.

Tpt.

Tpt.

Tpt.

Tbn.

Tbn.

Tbn.

Euph.

Euph.

Bar.

Tub B $\flat$ .

Tub E $\flat$ .

Bomb.

Pts.

Cx.

*f*

100

Reg.

Fl.

Es. Req.

Cl.

Cl.

Cl.

A. Sax.

T. Sax.

B. Sax.

Hn.

Hn.

Hn.

Tpt.

Tpt.

Tpt.

Tbn.

Tbn.

Tbn.

Euph.

Euph.

Bar.

Tub Bb.

Tub Eb.

Bomb.

Pts.

Cx.

114

Reg.

Fl.

E♭ Req.

Cl.

Cl.

Cl.

A. Sax.

T. Sax.

B. Sax.

Hn.

Hn.

Hn.

Tpt.

Tpt.

Tpt.

Tbn.

Tbn.

Tbn.

Euph.

Euph.

Bar.

Tub B♭.

Tub E♭.

Bomb.

Pts.

Cx.

[illegible]

## AO EXÉRCITO BRASILEIRO

Amadeu Russo

Digitação Sibelius: Sgt Almiro

$\text{♩} = 116$

*ff*

*mf*

5

12

20

28

35

42

49

55

61

*p*

**Coda**

**D.S. al Coda**

1. 2.

69

77

85

92

98

105

113

121

127

# AO EXÉRCITO BRASILEIRO

Amadeu Russo

Digitação Sibelius: Sgt Almiro

♩.=116

*ff*

5 *mf*

13

21

29

36

43

50

1. 2. D.S. al Coda

Coda *p*

56

64

Flauta in C  
AO EXÉRCITO BRASILEIRO  
2º Parte

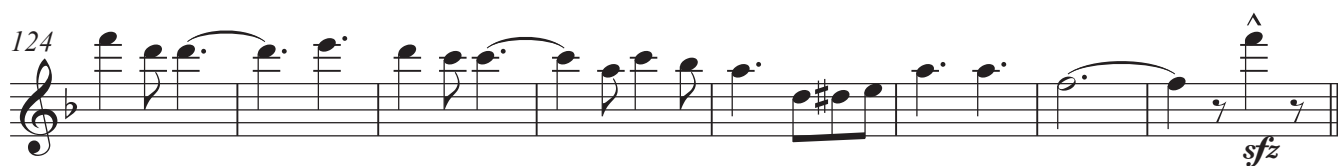

# AO EXÉRCITO BRASILEIRO

Amadeu Russo

Digitação Sibelius: Sgt Almiro

$\text{♩} = 116$

*ff*

5 *mf*

13

21

29

36

43

50 1. 2. D.S. al Coda

Coda *p*

56

64

Requinta in E $\flat$   
AO EXÉRCITO BRASILEIRO  
2º Parte

1º Clarinete in B♭

# AO EXÉRCITO BRASILEIRO

Amadeu Russo

Digitação Sibelius: Sgt Almiro

♩=116

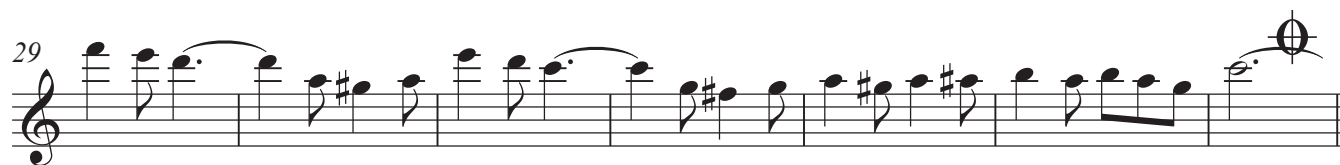

V.S.

1º Clarinete in B $\flat$   
AO EXÉRCITO BRASILEIRO  
2º Parte

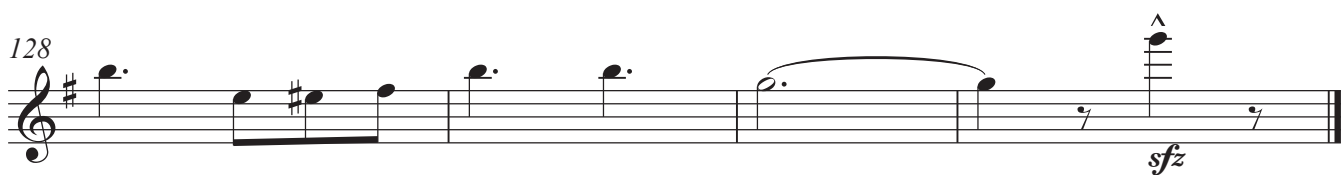
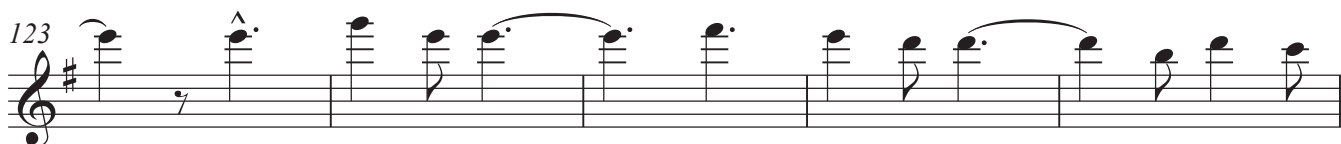

# AO EXÉRCITO BRASILEIRO

Amadeu Russo

Digitação Sibelius: Sgt Almiro

♩ = 116

*ff*

5 *mf*

13

21

29

36

43

50 1. 2. D.S. al Coda

Coda *p*

56

64

124

*sfz*

### 3° Clarinete in B $\flat$

AO EXÉRCITO BRASILEIRO

Amadeu Russo

## Digitação Sibelius: Sgt Almiro

**♩=116**

5 ~~§~~

13

21

29

36

[illegible]

43

[illegible]

50

## Coda

56

64

*V.S.*

3º Clarinete in Bb  
AO EXÉRCITO BRASILEIRO  
2º Parte

71

79

87

93

100

108

115

123

128

Saxofone Alto

# AO EXÉRCITO BRASILEIRO

Amadeu Russo

Digitação Sibelius: Sgt Almiro

$\text{♩} = 116$

*ff*

5 *mf*

13

21

29

36

44

51 1. 2. D.S. al Coda

Coda *p*

56

64

Saxofone Alto  
AO EXÉRCITO BRASILEIRO  
2º Parte

72

80

88

94

100

107

115

123

127

*f*

*sfz*

Saxofone Tenor

# AO EXÉRCITO BRASILEIRO

Amadeu Russo

Digitação Sibelius: Sgt Almiro

♩=116

## AO EXÉRCITO BRASILEIRO

## 2º Parte

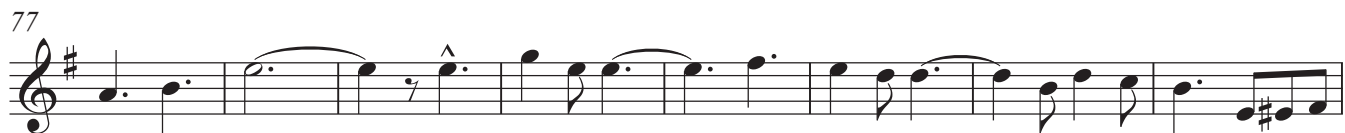

# AO EXÉRCITO BRASILEIRO

Amadeu Russo

Digitação Sibelius: Sgt Almiro

♩=116

5 *ff*

12 *mf*

19

26

32

36

42

49

55 *Coda*

*p*

*V.S.*

*D.S. al Coda*

## AO EXÉRCITO BRASILEIRO

## 2º Parte

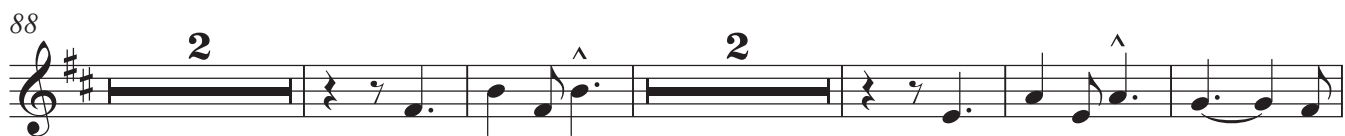

1° Trompa in F

# AO EXÉRCITO BRASILEIRO

Amadeu Russo

Digitação Sibelius: Sgt Almiro

♩=116

V.S.

1° Trompa in F  
AO EXÉRCITO BRASILEIRO  
2° Parte

2° Trompa in F

AO EXÉRCITO BRASILEIRO

Amadeu Russo

## Digitação Sibelius: Sgt Almiro

**♩=116**

$$ff$$

5 

$$mf$$

12

[illegible]

27

34 

41

41

49 

## D.S. al Coda

55 **Coda** 

*p*

$p$

61

*V.S.*

2° Trompa in F  
AO EXÉRCITO BRASILEIRO  
2° Parte

68

75

82

88

94

100

107

114

121

127

*f*

*sfz*

3° Trompa in F

# AO EXÉRCITO BRASILEIRO

Amadeu Russo

Digitação Sibelius: Sgt Almiro

♩=116

V.S.

3° Trompa in F  
AO EXÉRCITO BRASILEIRO  
2° Parte

63

70

77

85

92

99

106

113

120

126

*sfz*

1º Trompete B♭

# AO EXÉRCITO BRASILEIRO

Amadeu Russo

Digitação Sibelius: Sgt Almiro

♩=116

V.S.

## AO EXÉRCITO BRASILEIRO

## 2º Parte

54 — **D.S. al Coda**

**Coda**

56 **31**

88 *f*

94

100

107

114

121

127 *sfz*

2º Trompete B♭

# AO EXÉRCITO BRASILEIRO

Amadeu Russo

Digitação Sibelius: Sgt Almiro

♩=116

## 2º Parte

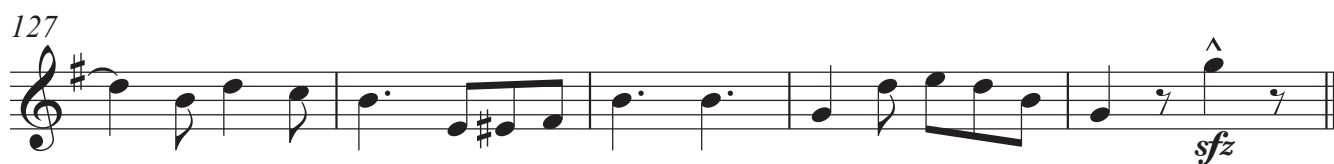
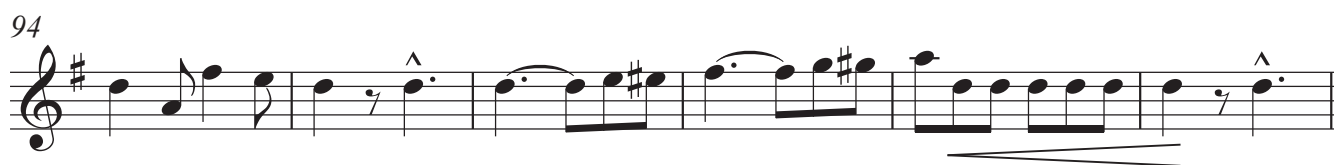

3º Trompete Bb

# AO EXÉRCITO BRASILEIRO

Amadeu Russo

Digitação Sibelius: Sgt Almiro

♩=116

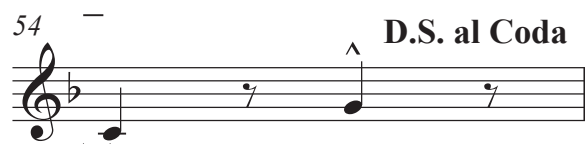

V.S.

## AO EXÉRCITO BRASILEIRO

## 2º Parte

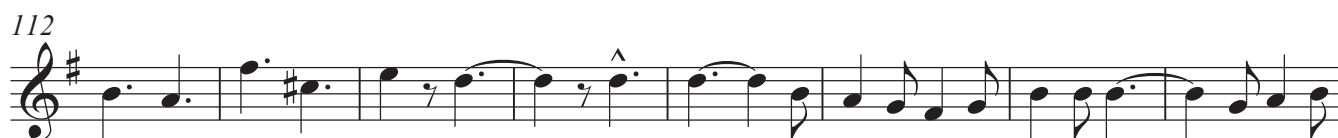

1º Trombone

# AO EXÉRCITO BRASILEIRO

Amadeu Russo

Digitação Sibelius: Sgt Almiro

♩=116

*ff*

5  $\frac{3}{8}$

*mf*

12

19

27

35  $\Phi$

42

50 1. 2. D.S. al Coda

55 Coda  $\Phi$

*p*

62

AO EXÉRCITO BRASILEIRO  
2º Parte

70

78

86

93

100

107

115

124

2° Trombone

# AO EXÉRCITO BRASILEIRO

Amadeu Russo

Digitação Sibelius: Sgt Almiro

♩ = 116

*ff*

5

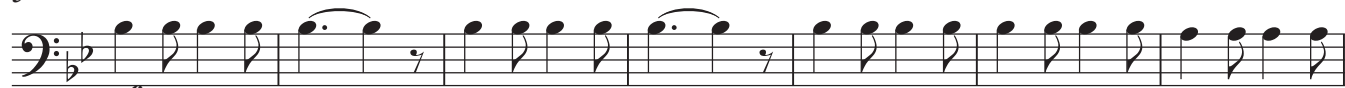

*mf*

12

19

27

35

42

49

D.S. al Coda

55 Coda

*p*

61

## AO EXÉRCITO BRASILEIRO

## 2º Parte

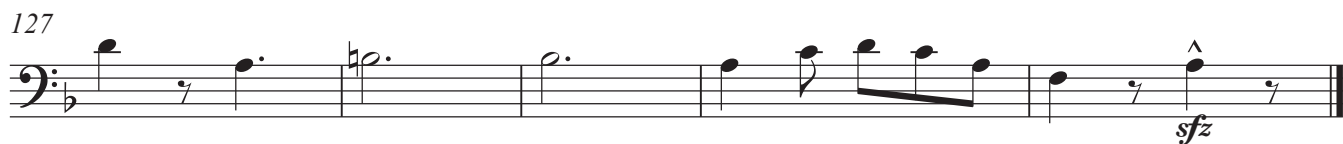
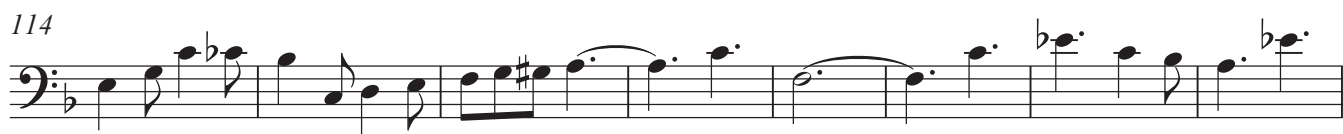
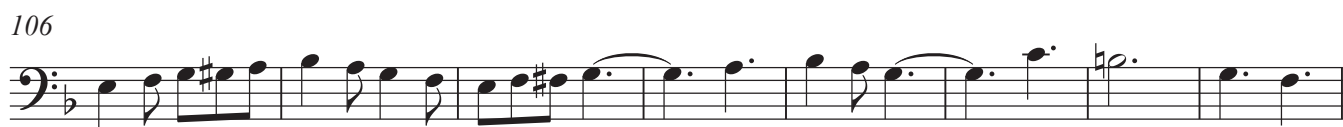
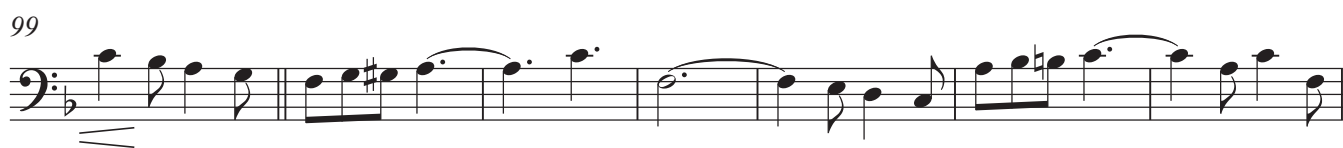
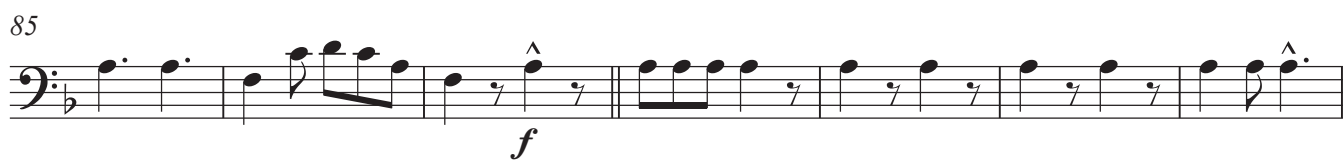

3° Trombone

# AO EXÉRCITO BRASILEIRO

Amadeu Russo

Digitação Sibelius: Sgt Almiro

♩=116

*ff*

*Coda*

## AO EXÉRCITO BRASILEIRO

## 2° Parte

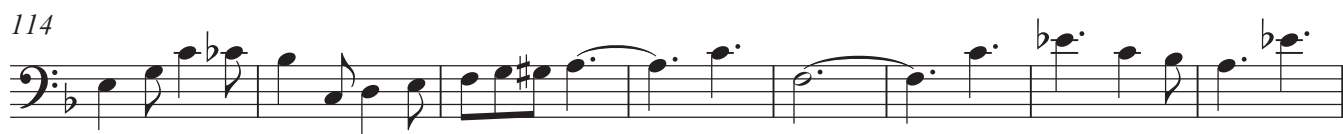
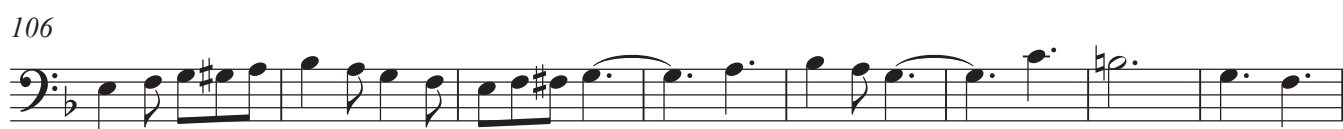

# AO EXÉRCITO BRASILEIRO

Amadeu Russo

Digitação Sibelius: Sgt Almiro

$\text{♩} = 116$

*ff*

5  $\text{♩}$

*mf*

14

22

29

36

44

51

1. 2. D.S. al Coda

Coda

56

*p*

64

## Bombardino in C

## AO EXÉRCITO BRASILEIRO

## 2º Parte

72

80

88

94

100

108

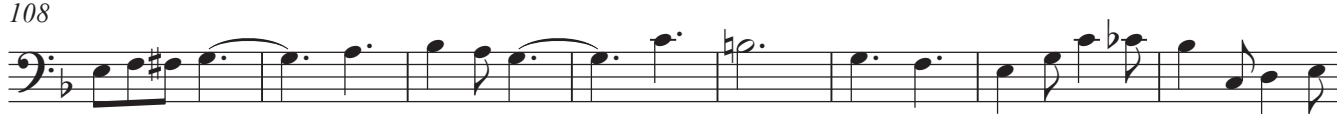

116

124

Bombardino Bb

# AO EXÉRCITO BRASILEIRO

Amadeu Russo

Digitação Sibelius: Sgt Almiro

♩=116

*ff*

5

*mf*

13

21

29

36

43

50

1. 2. D.S. al Coda

55 Coda

*p*

61

V.S.

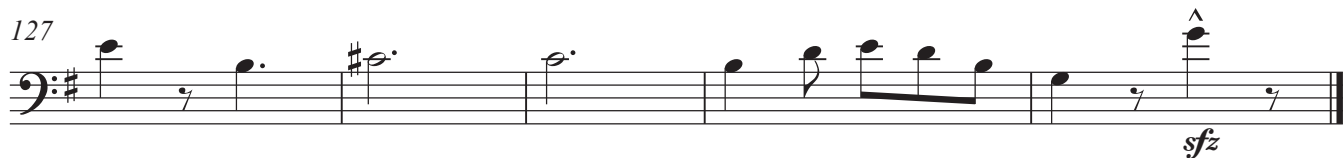
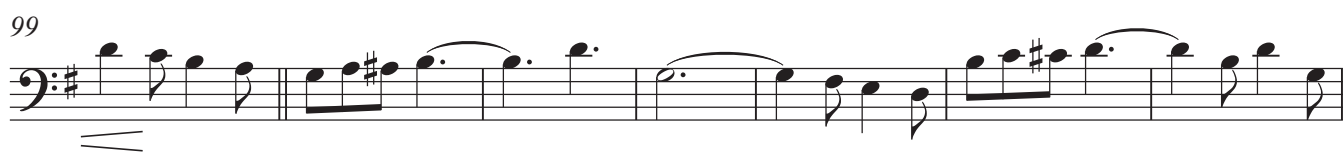
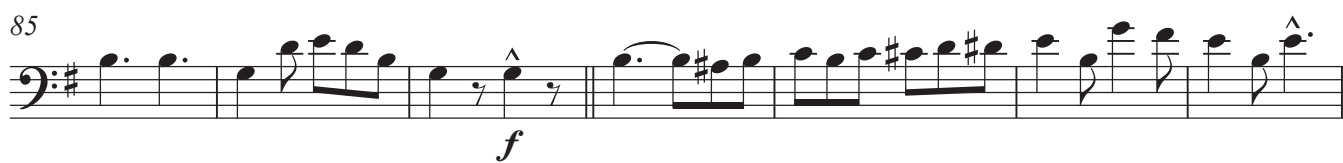
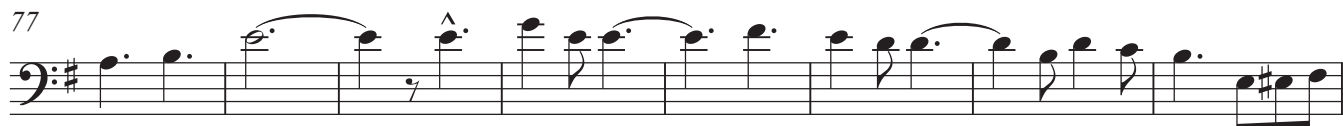
AO EXÉRCITO BRASILEIRO  
2º Parte

Baritono in Bb

# AO EXÉRCITO BRASILEIRO

Amadeu Russo

Digitação Sibelius: Sgt Almiro

♩=116

V.S.

AO EXÉRCITO BRASILEIRO  
2º Parte

69

77

85

92

99

106

114

122

127

*sfz*

Tuba in B $\flat$

# AO EXÉRCITO BRASILEIRO

Amadeu Russo

Digitação Sibelius: Sgt Almiro

$\text{♩} = 116$

*ff*

12

19

26

32

36

42

49

55  
Coda

V.S.

AO EXÉRCITO BRASILEIRO  
2º Parte

61

68

75

82

88

97

104

111

118

125

Tuba in E $\flat$

# AO EXÉRCITO BRASILEIRO

Amadeu Russo

Digitação Sibelius: Sgt Almiro

$\text{♩} = 116$

V.S.

AO EXÉRCITO BRASILEIRO  
2º Parte

61

68

75

82

88

97

104

111

118

125

# Bombo

AO EXÉRCITO BRASILEIRO

Amadeu Russo

### Digitação Sibelius: Sgt Almiro

**♩=116**

5 ~~§~~

13

[illegible]

21

29

[illegible]

36

The bass line is written on a single staff in bass clef. It begins with a whole rest, followed by a double bar line with repeat dots. The melody consists of six measures, each containing a dotted quarter note followed by an eighth rest. The notes are G2, F2, E2, D2, C2, and B1, all marked with a 'z' below them.

43

51 1

51 1. 2. **D.S. al Coda**

**D.S. al Coda**

**Coda**

56

[illegible]

64

[illegible]

*V.S.*

Bombo  
AO EXÉRCITO BRASILEIRO  
2º Parte

72

80

88

94

100

108

116

124

AO EXÉRCITO BRASILEIRO

Amadeu Russo

## Digitação Sibelius: Sgt Almiro

♩=116

6/8

*ff*

Digitação Sibelius: Sgt Almíro

[illegible]

29

36

43

50

56

*p*

64

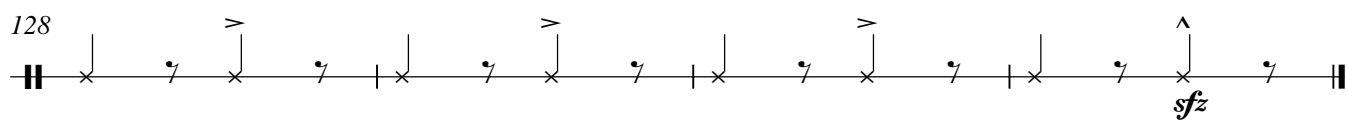
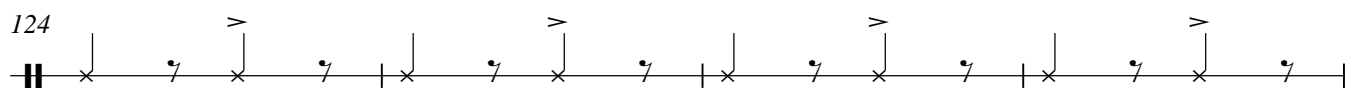
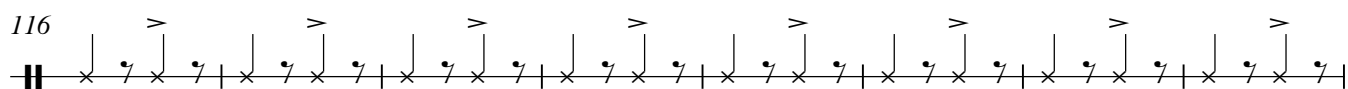
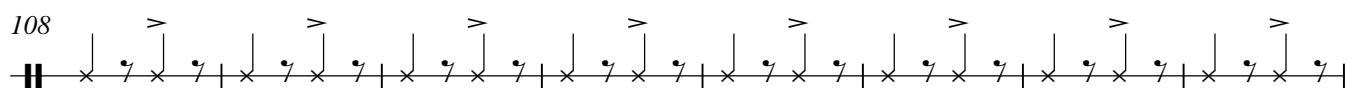
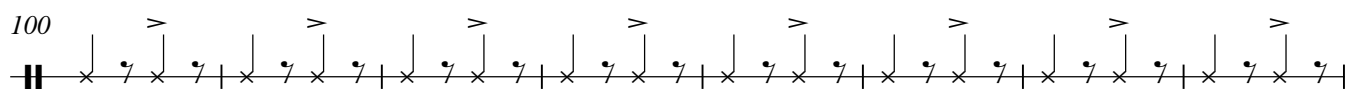
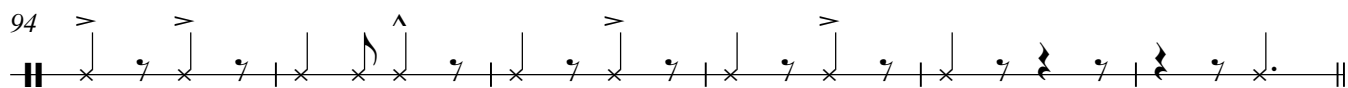
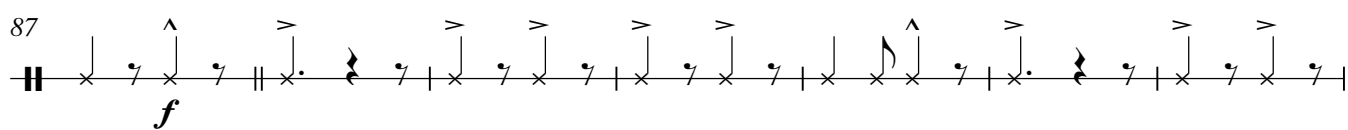
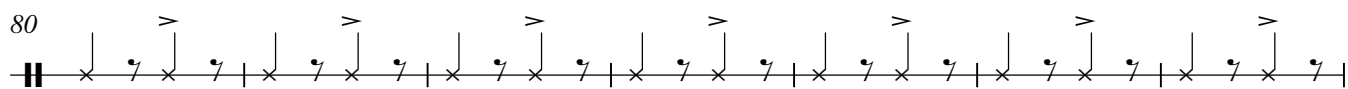
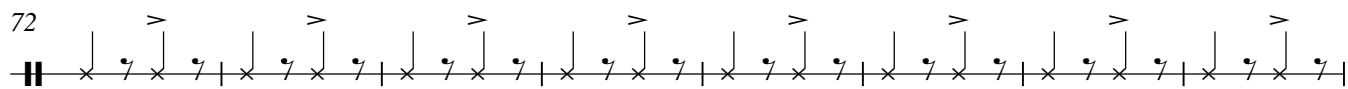

AO EXÉRCITO BRASILEIRO  
2º Parte

## AO EXÉRCITO BRASILEIRO

Amadeu Russo

Digitação Sibelius: Sgt Almiro

♩=116

5

13

21

29

36

44

51 1.

2. D.S. al Coda

Coda

56

64

Caixa  
AO EXÉRCITO BRASILEIRO  
2º Parte

72

80

87

*f*

93

100

108

116

124

128

