

[illegible]

10

poco rall.. accel. ♩=80

Fl.

Cl.

Cl.

Sax. al.

Sax. al.

Sax. ten.

Tr.

Tpte.

Tpte.

Sousa.

Trne.

Trne.

Tba.

Tba.Bb

Gm⁷ Gm⁷ F/A B^b(sus2) B^b(sus2) F

Pno.

Baixo e.

Bat.

poco rall.. accel. ♩=80

14

Fl.

Cl.

Cl.

Sax. al.

Sax. al.

Sax. ten.

Tr.

Tpte.

Tpte.

Sousa.

Trne.

Trne.

Tba.

Tba.Bb

Pno.

Baixo e.

Bat.

F

C/F \flat

Dm⁷

F/A

Dm⁷

F/A

Dm⁷

20

Fl.

Cl.

Cl.

Sax. al.

Sax. al.

Sax. ten.

Tr.

Tpte.

Tpte.

Sousa.

Trne.

Trne.

Tba.

Tba.Bb

Pno.

Baixo e.

Bat.

C(add2)/G

C(add2)

F

F

23

Fl.

Cl.

Cl.

Sax. al.

Sax. al.

Sax. ten.

Tr.

Tpte.

Tpte.

Sousa.

Trne.

Trne.

Tba.

Tba.Bb

Pno.

Baixo e.

Bat.

7

C/F \flat Dm 7 F/A Dm 7 F/A Dm 7 B \flat (sus2) F/A B \flat (sus2)

poco rall. . . .

26

Fl.

Cl.

Cl.

Sax. al.

Sax. al.

Sax. ten.

Tr.

Tpte.

Tpte.

Sousa.

Trne.

Trne.

Tba.

Tba.Bb

Pno.

Baixo e.

Bat.

Gm⁷

C(add2)

C(add2)/G

C(add2)

poco rall. . . .

[illegible]

33

Fl.

mf

mp

Cl.

mf

mp

Cl.

mf

mp

Sax. al.

mf

mp

Sax. al.

mf

mp

Sax. ten.

mf

mp

Tr.

mf

mp

Tpte.

Tpte.

Sousa.

mf

mp

Trne.

Trne.

Tba.

Tba.Bb

Pno.

Dm⁷

B^b(sus2)

B^b(sus2)

F

Baixo e.

Bat.

41

Fl.

Cl.

Cl.

Sax. al.

Sax. al.

Sax. ten.

Tr.

Tpte.

Tpte.

Sousa.

Trne.

Trne.

Tba.

Tba.Bb

Pno.

Baixo e.

Bat.

47

Fl.

Cl.

Cl.

Sax. al.

Sax. al.

Sax. ten.

Tr.

Tpte.

Tpte.

Sousa.

Trne.

Trne.

Tba.

Tba.Bb

Pno.

Baixo e.

Bat.

C(add2)/G C(add2) F Bb F F

50

Fl.

Cl.

Cl.

Sax. al.

Sax. al.

Sax. ten.

Tr.

Tpte.

Tpte.

Sousa.

Trne.

Trne.

Tba.

Tba.Bb

Pno.

Baixo e.

Bat.

15

C/F \flat Dm⁷ F/A Dm⁷ F/A Dm⁷ B \flat (sus2) F/A B \flat (sus2)

53

Fl.

Cl.

Cl.

Sax. al.

Sax. al.

Sax. ten.

Tr.

Tpte.

Tpte.

Sousa.

Trne.

Trne.

Tba.

Tba.Bb

Pno.

Baixo e.

Bat.

Fl.

Cl.

Cl.

Sax. al.

Sax. al.

Sax. ten.

Tr.

Tpte.

Tpte.

Sousa.

Trne.

Trne.

Tba.

Tba.Bb

Pno.

Baixo e.

Bat.

Gm⁷

C(add2)

55 **rall.**

Fl.

Cl.

Cl.

Sax. al.

Sax. al.

Sax. ten.

Tr.

Tpte.

Tpte.

Sousa.

Trne.

Trne.

Tba.

Tba.Bb

Pno. $C(\text{add}2)/G$ $C(\text{add}2)$ F $B\flat(\text{sus}2)$ F

Baixo e.

Bat. **rall.**

Erro Gostoso

Flauta

(Banda da PMRR)

Arr: Moises Piro

Simone Mendes

♩ = 75

6 *poco rall.*

12 *accel.* ♩ = 80

18

21

27 *poco rall.* ♩ = 80

32

38

44

48

54 *rall.*

Erro Gostoso

(Banda da PMRR)

♩ = 75

mf

poco rall.

mp

accel. ♩ = 80

mp

poco rall.

♩ = 80

mf

mp

mf

mp

mp

rall.

Erro Gostoso

(Banda da PMRR)

Arr: Moises Piro

Simone Mendes

$\text{♩} = 75$

6 *poco rall.*

12 *accel.* $\text{♩} = 80$

18

21

28 *poco rall.* $\text{♩} = 80$

33

40

45

48

54 *rall.*

Erro Gostoso

Sax alto1

(Banda da PMRR)

Arr: Moises Piro

Simone Mendes

♩ = 75

6 *mf* *mp* poco rall.

12 accel. . . . ♩ = 80

16 3 3

20 ♩ = 80

27 poco rall. *mf* <

32 *mp* *mf* *mp*

39

43 3 3

47

52

56 rall.

Sax alto 2

Erro Gostoso

(Banda da PMRR)

Arr: Moises Piro

Simone Mendes

♩ = 75

9 *poco rall. accel.* ♩ = 80
mp

15

19

24 *poco rall.*

29 ♩ = 80
mf *mp* *mf*

36 *mp*

41

44

48

54 *rall.*

Sax tenor

Erro Gostoso

(Banda da PMRR)

Arr.: Moises Piro

Simone Mendes

♩ = 75

9 *mp* poco rall. accel. ♩ = 80

15 *mf*

19

24 *poco rall.*

29 ♩ = 80 *mf* *mp* *mf*

36 *mp*

41 3

44 3

48

54 *rall.*

Arr : Moises Piro

(Banda da PMRR)

poco rall..

$\text{♩} = 75$

7

12 **accel.** ♩=80

17

21

poco rall.

27

27 $\text{♩} = 80$

mf *mf*

33

Example 10: Musical notation for a single staff, showing a treble clef and a 2/4 time signature. The notation includes various note values, rests, and dynamic markings (*mf* and *mp*).

39

44

48

[illegible]

53

56 **rall.**

Erro Gostoso

Trompete 1

(Banda da PMRR)

Arr: Moises Piro

Simone Mendes

♩ = 75

poco rall.

6

12 accel. ♩ = 80

4

mf

mf

20

23

3

3

26

poco rall.

29 ♩ = 80

3

2

mf

mf

39

4

mf

mf

47

50

3

3

53

56 rall.

Trompete 2

Erro Gostoso

(Banda da PMRR)

Arr: Moises Piro

Simone Mendes

♩ = 75

poco rall.

6

mf

12

accel. . . . ♩ = 80

4

mf

mf

20

24

3

3

28

poco rall. .

♩ = 80

3

mf

mf

36

2

4

mf

45

mf

48

51

3

3

54

rall.

8

Bombardino Bb

Arr.: Moises Piro

Erro Gostoso

(Banda da PMRR)

Simone Mendes

♩ = 75

mf

mf

poco rall.

7

mp

12 *accel.* - - - ♩ = 80

17 *mf* *mf*

21 *poco rall.*

27 ♩ = 80 *mf* *mf* <

33 *mf* *mp*

39

44 *mf* *mf*

48

53

56 *rall.*

Erro Gostoso

Trombone 1

(Banda da PMRR)

Arr : Moises Piro

Simone Mendes

$\text{♩} = 75$

(Solo)

5

8

The bass line of 'The Rose Tree' is written on a single staff in bass clef with a key signature of one flat (B-flat). The melody consists of eighth and sixteenth notes, with some measures containing beamed sixteenth notes. The rhythm is lively, with a 2/4 time signature indicated by the notation.

11

poco rall. .

accel. _

♩=80

4

17 *poco rall.* *accel.* $\text{♩} = 60$

3

4

mf

18

[illegible]

21

21

24

24 

26

poco rall. _ _

26

Example 26

29

$\text{♩} = 80$

30

(Solo)

34

37

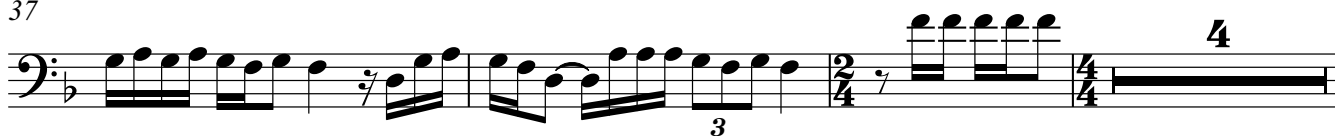

44

48

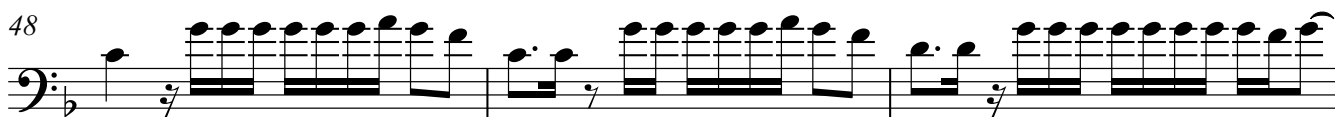

51

53

56

rall.

Trombone 2

Erro Gostoso

(Banda da PMRR)

Arr.: Moises Piro

Simone Mendes

♩ = 75

poco rall.

mf

12 accel. ♩ = 80

mf

mf

20

24

3

3

28 poco rall. ♩ = 80

mf

3

36

3

4

mf

45

mf

48

51

3

3

54

rall.

Arr : Moises Piro

(Banda da PMRR)

$\text{♩} = 75$

Direitos autorais © Banda de Música da PMRR

Arr : Moises Piro

(Banda da PMRR)

Simone Mendes

$\text{♩} = 75$

[illegible]

7 poco rall..

12 **accel.** $\text{♩} = 80.$

[illegible][illegible]

29 ♩ = 80

The bass line of 'The Rose Tree' is written in G major (one sharp) and 2/4 time. It consists of two measures. The first measure contains a quarter rest, followed by a quarter note G, an eighth note A, and an eighth note B, all beamed together. The second measure contains a quarter note G, an eighth note A, an eighth note B, and a quarter note C, all beamed together. The key signature is one sharp (F#) and the time signature is 2/4.

The bass line of 'The Rose Tree' is written on a single staff in bass clef with a key signature of one sharp (F#). The melody consists of several measures, including a triplet of eighth notes and a final measure with a half note and a quarter note.

The bass line of 'The Rose Tree' is written in G major (one sharp) and 3/4 time. It consists of two measures. The first measure contains a dotted quarter note G2, an eighth note A2, and a quarter note B2. The second measure contains a quarter note C3, an eighth note B2, and a quarter note A2. The melody is written on a treble clef staff.

The bass line of 'The Rose Tree' is written on a single staff in bass clef with a key signature of one sharp (F#). The melody consists of several measures of music, including eighth and sixteenth notes, and rests, ending with a double bar line.

56 **rall.**

Erro Gostoso

Piano

(Banda da PMRR)

Simone Mendes

Arr.: Moises Piro

♩ = 75

F B \flat (sus2) F Dm⁷

6 Dm⁷ B \flat (sus2) B \flat (sus2) F Gm⁷ Gm⁷ F/A B \flat (sus2) *poco rall.*

12 *accel.* B \flat (sus2) ♩ = 80 F F C/F \flat Dm⁷ F/A

16 Dm⁷ F/A Dm⁷ B \flat (sus2) Gm⁷ C(add2) C(add2)/G C(add2)

21 F F C/F \flat Dm⁷ F/A Dm⁷ F/A Dm⁷ *poco rall.*

25 B \flat (sus2) F/A B \flat (sus2) Gm⁷ C(add2) C(add2)/G C(add2)

29 F B \flat (sus2) F Dm⁷ Dm⁷ B \flat (sus2) B \flat (sus2)

36 F Gm⁷ Gm⁷ F/A B \flat (sus2) B \flat (sus2) F F

42 C/F \flat Dm⁷ F/A Dm⁷ F/A Dm⁷ B \flat (sus2) Gm⁷ C(add2) C(add2)/G C(add2)

48 F B \flat F F C/F \flat Dm⁷ F/A Dm⁷ F/A Dm⁷

52 B \flat (sus2) F/A B \flat (sus2) Gm⁷ C(add2) C(add2)/G C(add2)

56 *rall.* F B \flat (sus2) F

Erro Gostoso

(Banda da PMRR)

Simone Mendes

♩ = 75

7 poco rall.

12 accel. ♩ = 80.

25 poco rall.

♩ = 80

54 rall.

Erro Gostoso

Bateria

(Banda da PMRR)

Arr: Moises Piro

Simone Mendes

♩ = 75

7

poco rall.

12

accel. - - ♩ = 80

17

21

poco rall. ♩ = 80

26

32

37

43

48

52

56

rall.