

# Tico Tico no Fubá

**Arr: Antonio Nadson**

**Zaquinha de Abreu**

♩ = 100

Score for a 12-piece band, 2/4 time, key of D major (two sharps). The tempo is marked as ♩ = 100.

**Instrument List:**

- Trompete em B♭
- Piano
- Clarinete em B♭
- Clarinete em B♭
- Saxofone Soprano
- Saxofone Alto
- Saxofone Tenor
- Trompete Bb
- Trompete em B♭
- Trombone
- Trombone
- Tuba
- Tuba Wagneriana em B♭

**Key Signature:** D major (two sharps: F# and C#).

**Time Signature:** 2/4.

**Tempo:** ♩ = 100.

5  
 Tpt. em B $\flat$   
 Pno  
 Cl. em B $\flat$   
 Cl. em B $\flat$   
 Sax. Sop.  
 A. Sax  
 Sax. Tn.  
 Tpt. Bb  
 Tpt. em B $\flat$   
 Tbn.  
 Tbn.  
 Tba.  
 Tb. Wag. em B $\flat$

**Instrumentation:**

- Tpt. em B $\flat$
- Pno
- Cl. em B $\flat$
- Cl. em B $\flat$
- Sax. Sop.
- A. Sax
- Sax. Tn.
- Tpt. Bb
- Tpt. em B $\flat$
- Tbn.
- Tbn.
- Tba.
- Tb. Wag. em B $\flat$

**Measure 8:**

- Tpt. em B $\flat$ : Rest.
- Pno: Chords in the right hand and a rhythmic pattern in the left hand.
- Cl. em B $\flat$ : Rest.
- Cl. em B $\flat$ : Rest.
- Sax. Sop.: Rest.
- A. Sax: Rest.
- Sax. Tn.: Rest.
- Tpt. Bb: Rest.
- Tpt. em B $\flat$ : Rest.
- Tbn.: Rest.
- Tbn.: Rest.
- Tba.: Rest.
- Tb. Wag. em B $\flat$ : Rest.

**Measure 9:**

- Tpt. em B $\flat$ : Rest.
- Pno: Chords in the right hand and a rhythmic pattern in the left hand.
- Cl. em B $\flat$ : Rest.
- Cl. em B $\flat$ : Rest.
- Sax. Sop.: Rest.
- A. Sax: Rest.
- Sax. Tn.: Rest.
- Tpt. Bb: Rest.
- Tpt. em B $\flat$ : Rest.
- Tbn.: Rest.
- Tbn.: Rest.
- Tba.: Rest.
- Tb. Wag. em B $\flat$ : Rest.

**Measure 10:**

- Tpt. em B $\flat$ : Rest.
- Pno: Chords in the right hand and a rhythmic pattern in the left hand.
- Cl. em B $\flat$ : Rest.
- Cl. em B $\flat$ : Rest.
- Sax. Sop.: Rest.
- A. Sax: Rest.
- Sax. Tn.: Rest.
- Tpt. Bb: Rest.
- Tpt. em B $\flat$ : Rest.
- Tbn.: Rest.
- Tbn.: Rest.
- Tba.: Rest.
- Tb. Wag. em B $\flat$ : Rest.

**Measure 11:**

- Tpt. em B $\flat$ : Rest.
- Pno: Chords in the right hand and a rhythmic pattern in the left hand.
- Cl. em B $\flat$ : Rest.
- Cl. em B $\flat$ : Rest.
- Sax. Sop.: Rest.
- A. Sax: Rest.
- Sax. Tn.: Rest.
- Tpt. Bb: Rest.
- Tpt. em B $\flat$ : Rest.
- Tbn.: Rest.
- Tbn.: Rest.
- Tba.: Rest.
- Tb. Wag. em B $\flat$ : Rest.

11

1. 2.

Tpt. em B $\flat$

Pno

Cl. em B $\flat$

Cl. em B $\flat$

Sax. Sop.

A. Sax

Sax. Tn.

Tpt. Bb

Tpt. em B $\flat$

Tbn.

Tbn.

Tba.

Tb. Wag. em B $\flat$

**B**

14

Tpt. em B $\flat$

Pno

Cl. em B $\flat$

Cl. em B $\flat$

Sax. Sop.

A. Sax

Sax. Tn.

Tpt. Bb

Tpt. em B $\flat$

Tbn.

Tbn.

Tba.

Tb. Wag. em B $\flat$

17

Tpt. em B $\flat$

Pno

Cl. em B $\flat$

Cl. em B $\flat$

Sax. Sop.

A. Sax

Sax. Tn.

Tpt. Bb

Tpt. em B $\flat$

Tbn.

Tbn.

Tba.

Tb. Wag. em B $\flat$

20

Tpt. em B $\flat$

Pno

Cl. em B $\flat$

Cl. em B $\flat$

Sax. Sop.

A. Sax

Sax. Tn.

Tpt. Bb

Tpt. em B $\flat$

Tbn.

Tbn.

Tba.

Tb. Wag. em B $\flat$

Tpt. em B $\flat$   
 Pno  
 Cl. em B $\flat$   
 Cl. em B $\flat$   
 Sax. Sop.  
 A. Sax  
 Sax. Tn.  
 Tpt. Bb  
 Tpt. em B $\flat$   
 Tbn.  
 Tbn.  
 Tba.  
 Tb. Wag. em B $\flat$

26

Tpt. em B $\flat$

Pno

Cl. em B $\flat$

Cl. em B $\flat$

Sax. Sop.

A. Sax

Sax. Tn.

Tpt. Bb

Tpt. em B $\flat$

Tbn.

Tbn.

Tba.

Tb. Wag. em B $\flat$

*mf*

*mf*

*mf*

*p*

*p*

*p*

*p*

29 C

Tpt. em B $\flat$

Pno

Cl. em B $\flat$

Cl. em B $\flat$  *mp*

Sax. Sop. *mp*

A. Sax *mp*

Sax. Tn. *mp*

Tpt. Bb *mp*

Tpt. em B $\flat$  *mp*

Tbn. *mp* *mp*

Tbn. *mp* *mp*

Tba. *mp*

Tb. Wag. em B $\flat$

Tpt. em B $\flat$   
 Pno  
 Cl. em B $\flat$   
 Cl. em B $\flat$   
 Sax. Sop.  
 A. Sax  
 Sax. Tn.  
 Tpt. Bb  
 Tpt. em B $\flat$   
 Tbn.  
 Tbn.  
 Tba.  
 Tb. Wag. em B $\flat$

 

- Tpt. em B $\flat$** : Three staves, all containing whole rests for the entire duration.
- Pno**: Piano part with a complex, rhythmic accompaniment. The right hand features dense chords and arpeggios, while the left hand has a more melodic line with eighth and sixteenth notes.
- Cl. em B $\flat$** : Two staves. The first staff has a melodic line with eighth notes and rests. The second staff has a similar line, with some notes marked with accents (^).
- Sax. Sop.**: Solo Saxophone part with a melodic line, including some notes with accents (^).
- A. Sax**: Alto Saxophone part with a melodic line, including some notes with accents (^).
- Sax. Tn.**: Tenor Saxophone part with a melodic line, including some notes with accents (^).
- Tpt. Bb**: Trumpet in Bb part with a melodic line, including some notes with accents (^).
- Tpt. em B $\flat$** : Trumpet in Bb part with a melodic line, including some notes with accents (^).
- Tbn.**: Two Trombone staves. The first staff has a simple harmonic line with whole notes and rests. The second staff has a similar line.
- Tba.**: Tuba part with a melodic line, including some notes with accents (^).
- Tb. Wag. em B $\flat$** : Tuba part with a melodic line, including some notes with accents (^).

35

1.

Tpt. em B $\flat$

Pno

Cl. em B $\flat$

Cl. em B $\flat$

Sax. Sop.

A. Sax

Sax. Tn.

Tpt. Bb

Tpt. em B $\flat$

Tbn.

Tbn.

Tba.

Tb. Wag. em B $\flat$

38

Tpt. em B $\flat$

Pno

Cl. em B $\flat$

Cl. em B $\flat$

Sax. Sop.

A. Sax

Sax. Tn.

Tpt. Bb

Tpt. em B $\flat$

Tbn.

Tbn.

Tba.

Tb. Wag. em B $\flat$

2.

41 **D**

Tpt. em B $\flat$

Solo do Trombone

Pno

Cl. em B $\flat$

Cl. em B $\flat$

Sax. Sop.

A. Sax

Sax. Tn.

Tpt. Bb

Tpt. em B $\flat$

Tbn.

Tbn.

Tba.

Tb. Wag. em B $\flat$

Tpt. em B $\flat$   
 Pno  
 Cl. em B $\flat$   
 Cl. em B $\flat$   
 Sax. Sop.  
 A. Sax  
 Sax. Tn.  
 Tpt. Bb  
 Tpt. em B $\flat$   
 Tbn.  
 Tbn.  
 Tba.  
 Tb. Wag. em B $\flat$

 

- Tpt. em B $\flat$** : Five measures of whole rests.
- Pno**: The right hand plays chords (mostly triads and dyads) in the treble clef. The left hand plays a melodic line in the bass clef, featuring eighth and sixteenth notes, with a triplet in the fifth measure.
- Cl. em B $\flat$** : Two staves, both with five measures of whole rests.
- Sax. Sop.**: One measure of whole rest.
- A. Sax**: One measure of whole rest.
- Sax. Tn.**: One measure of whole rest.
- Tpt. Bb**: One measure of whole rest.
- Tpt. em B $\flat$** : One measure of whole rest.
- Tbn.**: Two staves, both playing a rhythmic pattern of eighth and sixteenth notes with slurs and accents.
- Tba.**: One staff playing a melodic line in the bass clef, with a triplet in the fifth measure.
- Tb. Wag. em B $\flat$** : One staff playing a melodic line in the bass clef, with a triplet in the fifth measure.

50

**E**

Tpt. em B $\flat$

Pno

Solo do Sax Alto

Cl. em B $\flat$

Cl. em B $\flat$

Sax. Sop.

A. Sax

Sax. Tn.

Tpt. Bb

Tpt. em B $\flat$

Tbn.

Tbn.

Tba.

Tb. Wag. em B $\flat$

Tpt. em B $\flat$   
 Pno  
 Cl. em B $\flat$   
 Cl. em B $\flat$   
 Sax. Sop.  
 A. Sax  
 Sax. Tn.  
 Tpt. Bb  
 Tpt. em B $\flat$   
 Tbn.  
 Tbn.  
 Tba.  
 Tb. Wag. em B $\flat$

The musical score for page 54 is arranged in a standard orchestral layout. The instruments listed on the left are: Tpt. em B $\flat$ , Pno (Piano), Cl. em B $\flat$ , Cl. em B $\flat$ , Sax. Sop. (Soprano Saxophone), A. Sax (Alto Saxophone), Sax. Tn. (Tenor Saxophone), Tpt. Bb (Trumpet in Bb), Tpt. em B $\flat$ , Tbn. (Trombone), Tbn. (Trombone), Tba. (Tuba), and Tb. Wag. em B $\flat$  (Tubist in Bb). The score consists of three measures of music. The Piano part features a complex chordal texture in the right hand and a rhythmic bass line in the left hand. The Alto Saxophone part has a melodic line with eighth notes. The Tubist part has a rhythmic line with eighth notes. The other instruments are marked with whole rests, indicating they are silent for this section.

57

Tpt. em B $\flat$

Pno

Cl. em B $\flat$

Cl. em B $\flat$

Sax. Sop.

A. Sax

Sax. Tn.

Tpt. Bb

Tpt. em B $\flat$

Tbn.

Tbn.

Tba.

Tb. Wag. em B $\flat$

60

Tpt. em B $\flat$

Pno

Cl. em B $\flat$

Cl. em B $\flat$

Sax. Sop.

A. Sax

Sax. Tn.

Tpt. Bb

Tpt. em B $\flat$

Tbn.

Tbn.

Tba.

Tb. Wag. em B $\flat$

63

Tpt. em B $\flat$

Pno

Cl. em B $\flat$

Cl. em B $\flat$

Sax. Sop.

A. Sax

Sax. Tn.

Tpt. Bb

Tpt. em B $\flat$

Tbn.

Tbn.

Tba.

Tb. Wag. em B $\flat$

- Tpt. em B $\flat$
- Pno
- Cl. em B $\flat$
- Cl. em B $\flat$
- Sax. Sop.
- A. Sax
- Sax. Tn.
- Tpt. Bb
- Tpt. em B $\flat$
- Tbn.
- Tbn.
- Tba.
- Tb. Wag. em B $\flat$

69

Tpt. em B $\flat$

Pno

Cl. em B $\flat$

Cl. em B $\flat$

Sax. Sop.

A. Sax

Sax. Tn.

Tpt. Bb

Tpt. em B $\flat$

Tbn.

Tbn.

Tba.

Tb. Wag. em B $\flat$

Clarinete em B $\flat$  1

# Tico Tico no Fubá

Arr: Antonio Nadson

Zaquinha de Abreu

$\text{♩} = 100$

A

To Coda

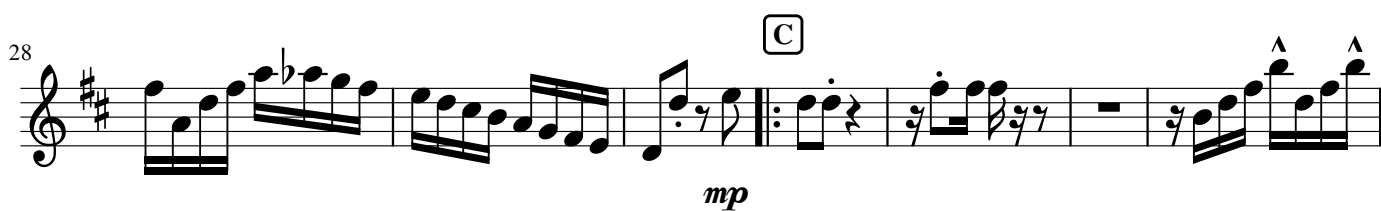
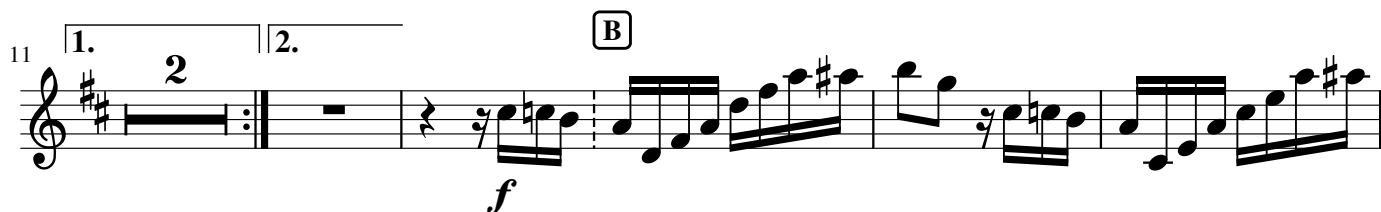

Clarinete em B $\flat$  2

# Tico Tico no Fubá

Arr: Antonio Nadson

Zaquinha de Abreu

$\text{♩} = 100$

A

To Coda

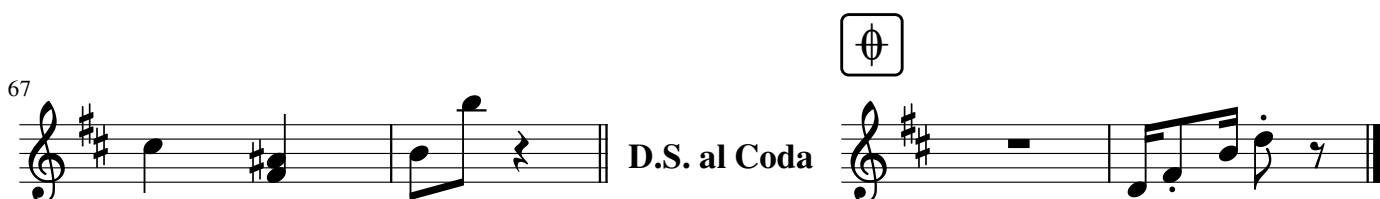
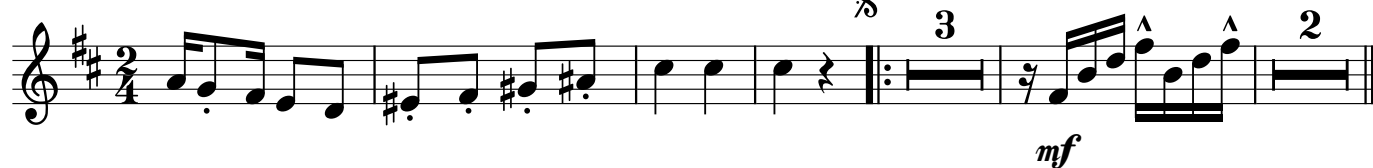

D.S. al Coda

Φ

## Saxofone Soprano

## Tico Tico no Fubá

Arr: Antonio Nadson

Zaquinha de Abreu

♩ = 100

A

%

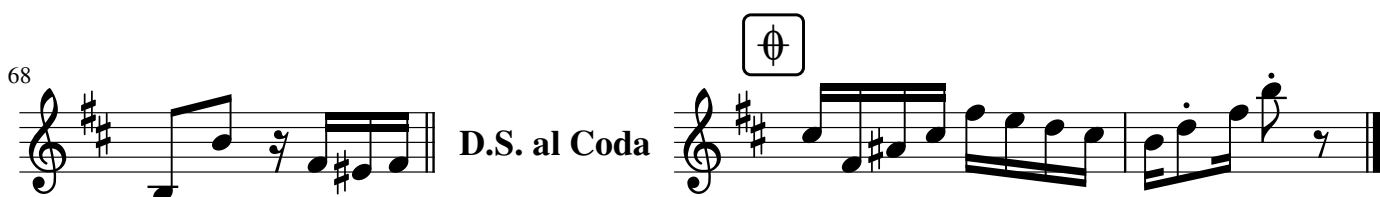
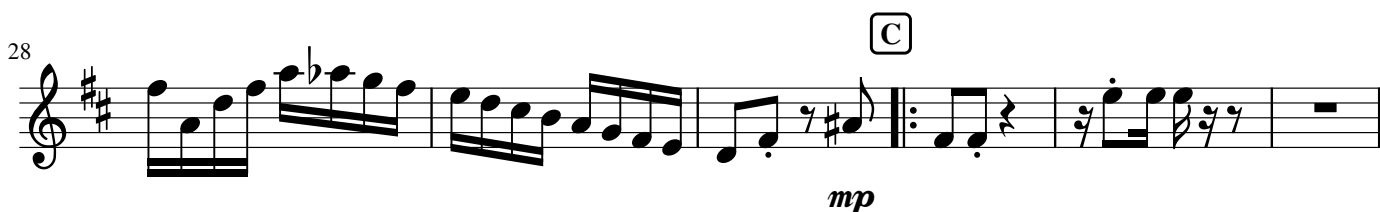
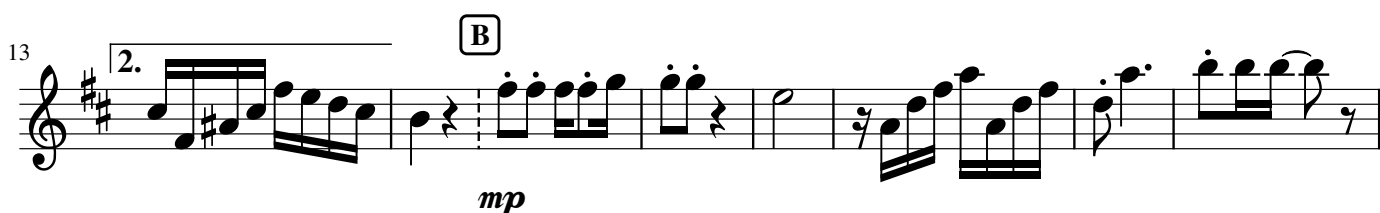
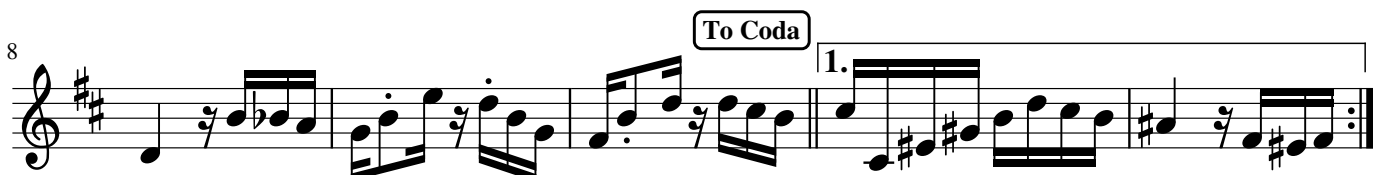

# Tico Tico no Fubá

## Zaquinha de Abreu

**A**

§

3

$$mf$$

**To Coda**

**1.**

**2.**

**B**

*mp*

$$mf$$

**C**

*mp*

[illegible]

11

**E**

69

## D.S. al Coda

## Saxofone Tenor

## Tico Tico no Fubá

Arr: Antonio Nadson

Zaquinha de Abreu

♩ = 100

A

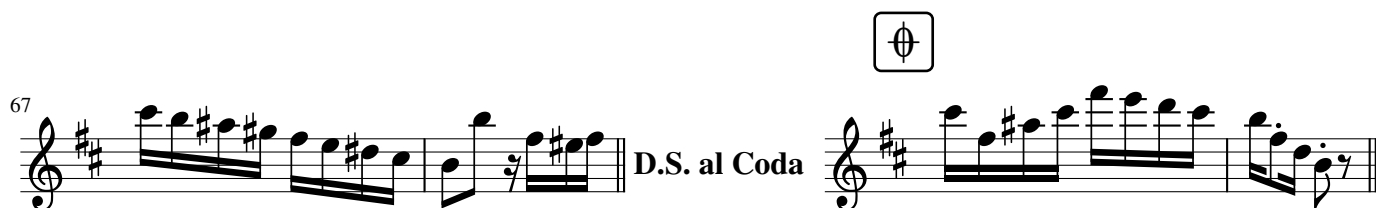
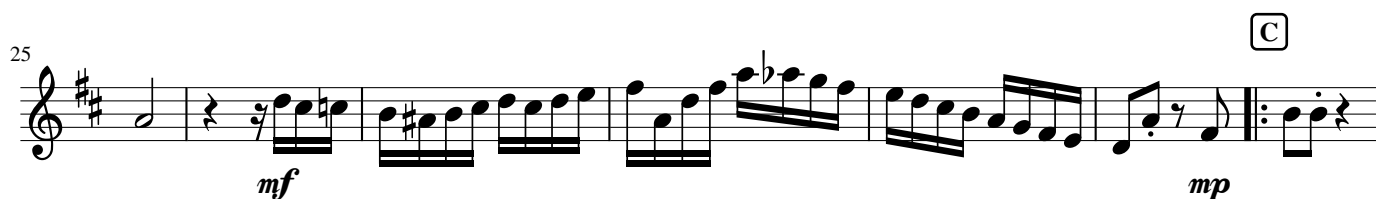
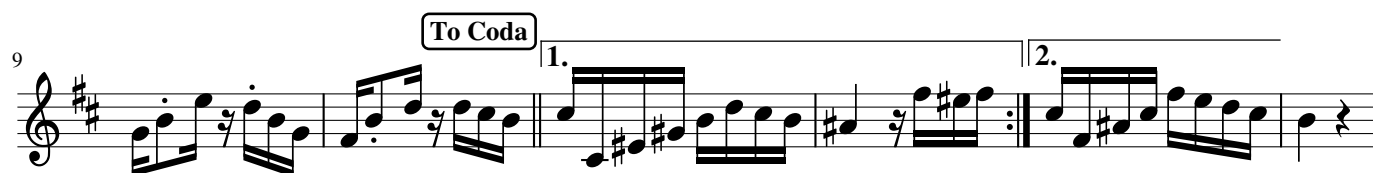

## Trompete Bb 1

## Tico Tico no Fubá

Arr: Antonio Nadson

Zaquinha de Abreu

♩ = 100

A

%

2

*mp*

9

To Coda

1. 2

2.

B

9

26

C

*p* ————— *mp*

33

1.

38

D

E

12

12

*p*

67

⊕

D.S. al Coda

Trompete B $\flat$  2

# Tico Tico no Fubá

Arr: Antonio Nadson

Zaquinha de Abreu

$\text{♩} = 100$

A

§

2

*mp*

9

To Coda

1. 2

2.

B

9

26

C

*p*

*mp*

33

1.

38

D

E

12

12

*p*

67

⊕

D.S. al Coda

# Tico Tico no Fubá

## Zaquinha de Abreu

**A**

**1.**

*mp*

*p*

$p$

*mp*

41

47

*p*

## Trombone 2

## Tico Tico no Fubá

Arr: Antonio Nadson

Zaquinha de Abreu

 $\text{♩} = 100$ 

A

%

To Coda

1.

*mp*

12

2.

B

*p*

24

C

*p**mp**mp*

32

1.

2.

D

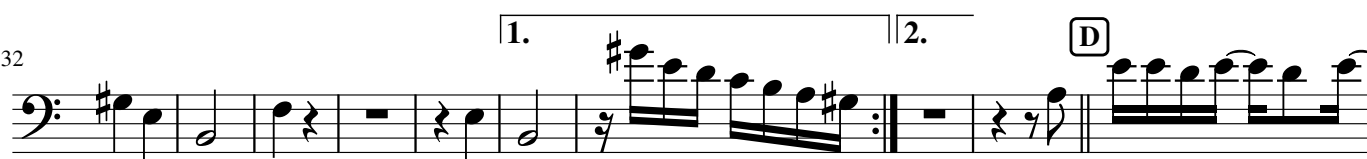

42

48

E

12

*p*

65

D.S. al Coda

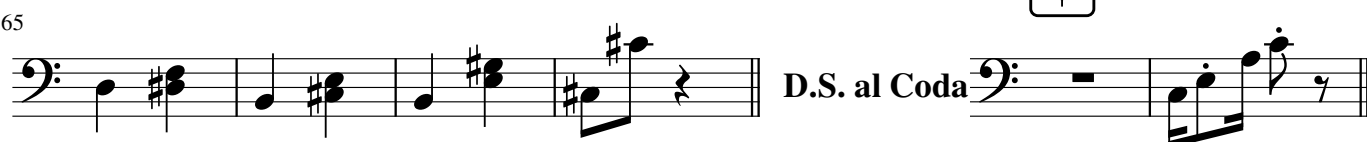

## Tuba

## Tico Tico no Fubá

Arr: Antonio Nadson

Zaquinha de Abreu

♩ = 100

A

%

7

To Coda

11

1.

2.

15

B

19

23

28

C

34

1.

38 D

2. 3

43

3

50 E

3

55

59

64 Φ

D.S. al Coda

70

Tuba em B $\flat$

# Tico Tico no Fubá

Arr: Antonio Nadson

Zaquinha de Abreu

$\text{♩} = 100$

**A**

§

To Coda

1.

2.

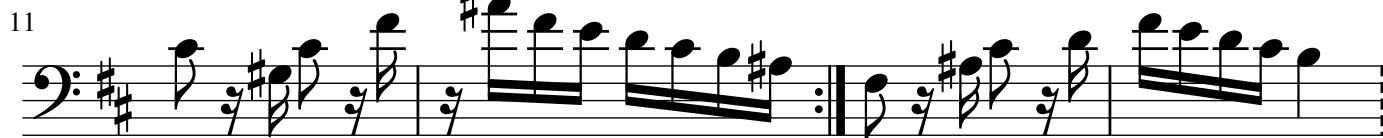

**B**

20

25

**C**

32

36

1. 2.

40

D

46

52

E

57

62

69

D.S. al Coda