

# PROJETO FORTALECIMENTO MUSICAL

## GALO DE OURO

Frêvo

Autor.: José Menezes

[www.secult.ce.gov.br](http://www.secult.ce.gov.br)

Ação Cultural

**Sistema Estadual  
Bandas de Música**

**GOVERNO DO  
ESTADO DO CEARÁ**  
*Secretaria da Cultura*

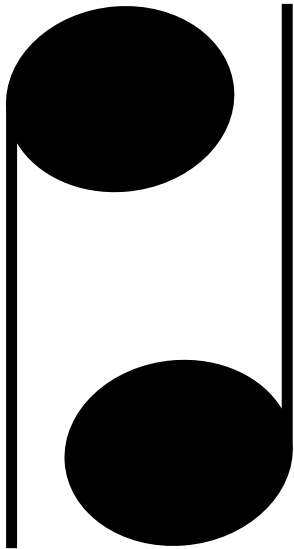

# **Sistema Estadual Bandas de Música**

**GOVERNO DO  
ESTADO DO CEARÁ**  
*Secretaria da Cultura*

# GALO DE OURO

Grade

Frevo de rua

José Menezes

Flauta C

1º Clarinete B♭

2º Clarinete B♭

3º Clarinete B♭

1º Sax. Alto

2º Sax. Alto

1º Sax. Tenor

2º Sax. Tenor

Sax. Barítono

1º Trompete B♭

2º Trompete B♭

3º Trompete B♭

4º Trompete B♭

1ª Trompa E♭

2ª Trompa E♭

3ª Trompa E♭

1º Trombone

2º Trombone

3º Trombone

Bombardino C

Tuba C

Bateria

Flauta C

1º Clarinete B $\flat$

2º Clarinete B $\flat$

3º Clarinete B $\flat$

1º Sax. Alto

2º Sax. Alto

1º Sax. Tenor

2º Sax. Tenor

Sax. Barítono

1º Trompete B $\flat$

2º Trompete B $\flat$

3º Trompete B $\flat$

4º Trompete B $\flat$

1ª Trompa E $\flat$

2ª Trompa E $\flat$

3ª Trompa E $\flat$

1º Trombone

2º Trombone

3º Trombone

Bombardino C

Tuba C

Bateria

Flauta C

1º Clarinete Bb

2º Clarinete Bb

3º Clarinete Bb

1º Sax. Alto

2º Sax. Alto

1º Sax. Tenor

2º Sax. Tenor

Sax. Baritono

1º Trompete Bb

2º Trompete Bb

3º Trompete Bb

4º Trompete Bb

1ª Trompa Eb

2ª Trompa Eb

3ª Trompa Eb

1º Trombone

2º Trombone

3º Trombone

Bombardino C

Tuba C

Bateria

Flauta C

1º Clarinete Bb

2º Clarinete Bb

3º Clarinete Bb

1º Sax. Alto

2º Sax. Alto

1º Sax. Tenor

2º Sax. Tenor

Sax. Barítono

1º Trompete Bb

2º Trompete Bb

3º Trompete Bb

4º Trompete Bb

1ª Trompa Eb

2ª Trompa Eb

3ª Trompa Eb

1º Trombone

2º Trombone

3º Trombone

Bombardino C

Tuba C

Bateria

## GALO DE OURO

[illegible]

# GALO DE OURO

Flauta C

Frevo de rua

José Menezes

6

14

21

27

34

*p*

*f*

*p*

*p*

*p*

*p*

*D.S. e Coda*

# GALO DE OURO

1º Clarinete B♭

Frevo de rua

José Menezes

# GALO DE OURO

2º Clarinete Bb

## Frevo de rua

**José Menezes**

1. 2. *D.S. e Coda*

# GALO DE OURO

3º Clarinete Bb

Frevo de rua

José Menezes

1. *p* *f*

1. *p* 2. *p*

*p* *p*

1. 2. *p* *D.S. e Coda*

# GALO DE OURO

1º Sax. Alto

Frevo de rua

José Menezes

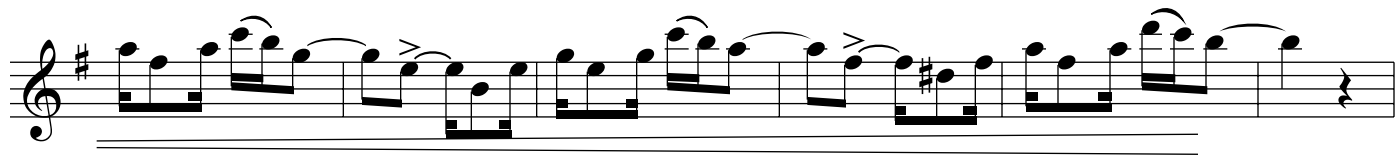
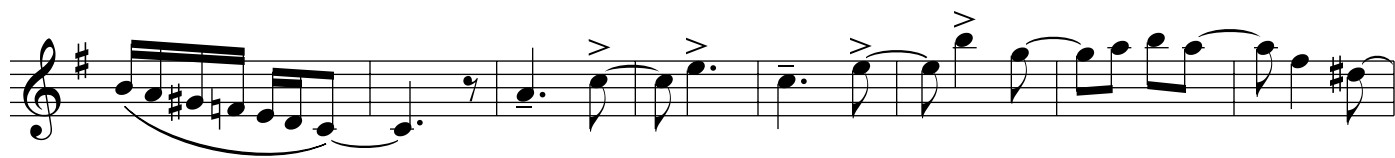

# GALO DE OURO

2º Sax. Alto

Frevo de rua

José Menezes

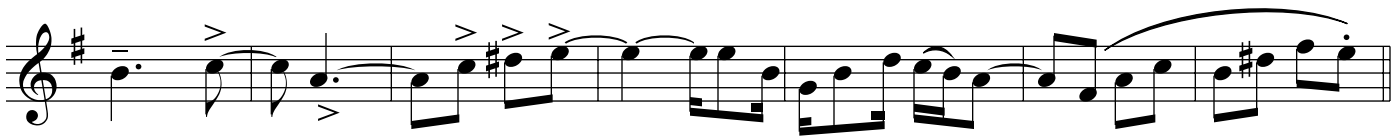
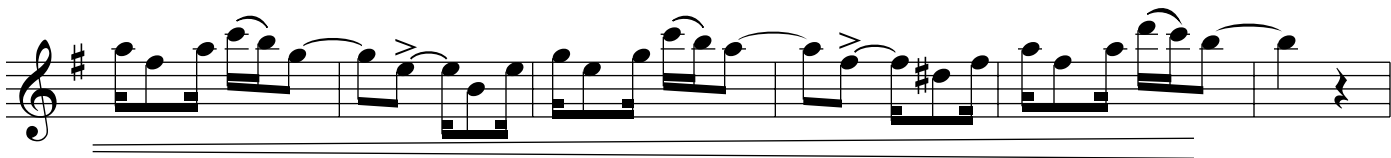
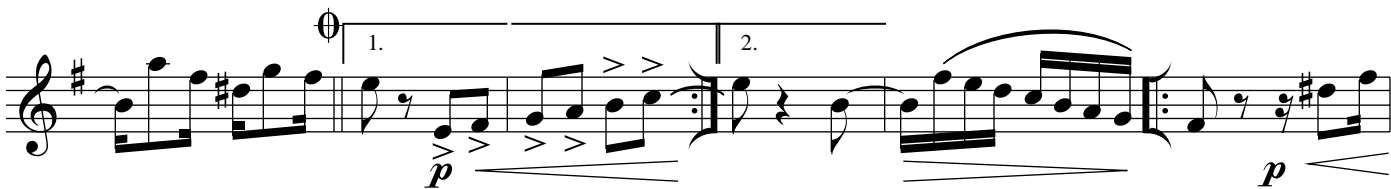

# GALO DE OURO

1º Sax. Tenor

Frevo de rua

José Menezes

# GALO DE OURO

2º Sax. Tenor

Frevo de rua

José Menezes

*p* *f*

1. 2.

*p*

*p*

1. 2.

*p* D.S. e Coda

# GALO DE OURO

Sax. Baritono

Frevo de rua

José Menezes

# GALO DE OURO

1º Trompete B♭

Frevo de rua

José Menezes

# GALO DE OURO

2º Trompeta Bb

## Frevo de rua

**José Menezes**

# GALO DE OURO

3º Trompete B $\flat$

Frevo de rua

José Menezes

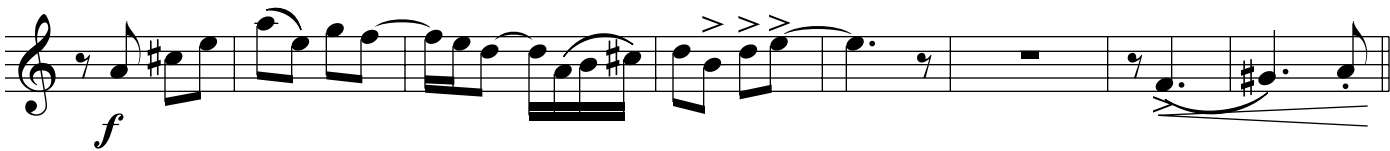
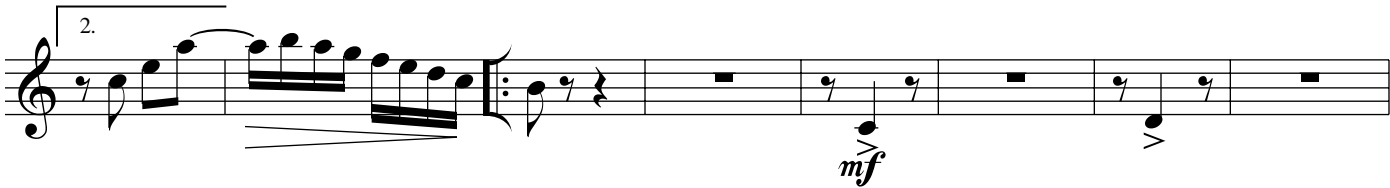

# GALO DE OURO

4º Trompete B♭

Frevo de rua

José Menezes

The musical score for the 4º Trompete B♭ part of 'GALO DE OURO' is written in 2/4 time. It begins with a first ending marked with a repeat sign and a first ending bracket. The first ending leads to a second ending, which is marked with a '1.' and a first ending bracket. The second ending leads to a Coda, marked with a 'Coda' symbol. The score includes various musical notations such as notes, rests, accidentals, and dynamic markings (p, mf, f). The piece features first and second endings, a Coda, and a D.S. (Da Seguinte) instruction.

# GALO DE OURO

1ª Trompa E♭

Frevo de rua

José Menezes

# GALO DE OURO

2<sup>a</sup> Trompa E $\flat$

## Frevo de rua

**José Menezes**

[illegible][illegible]

32

1. 2.

*D.S. e Coda*

# GALO DE OURO

3ª Trompa E♭

Frevo de rua

José Menezes

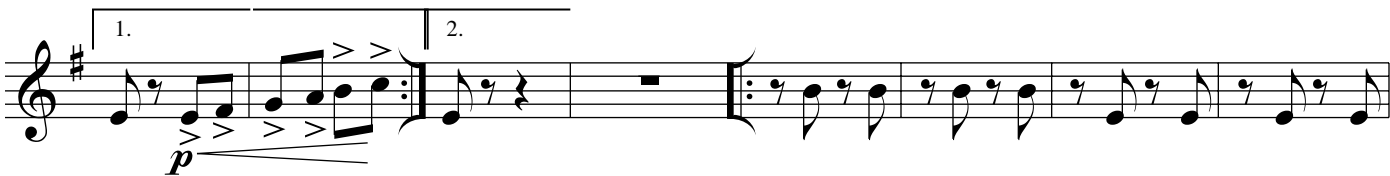

# GALO DE OURO

1º Trombone

Frevo de rua

José Menezes

# GALO DE OURO

2º Trombone

Frevo de rua

José Menezes

*p*

*p*

*mf*

*f*

*p*

*D.S. e Coda*

# GALO DE OURO

3º Trombone

Frevo de rua

José Menezes

*p*

*p*

*mf*

*f*

1. 2.

*p*

D.S. e Coda

# GALO DE OURO

Bombardino C

Frevo de rua

José Menezes

9

18

25

32

*p*

*mf*

*f*

*p*

D.S. e Coda

# GALO DE OURO

Bombardino Bb

Frevo de rua

José Menezes

# GALO DE OURO

Tuba Eb

Frevo de rua

José Menezes

*p*

1.

2.

*p*

D.S. e Coda

# GALO DE OURO

Tuba C

## Frevo de rua

**José Menezes**

[illegible]

The bass line of 'The Rose Tree' is written on a single staff in bass clef with a key signature of one flat (B-flat). The melody consists of the following notes: G2 (half note), A2-B2 (quarter notes), C3 (half note), D3-E3 (quarter notes), F3 (half note), G3-A3 (quarter notes), B3 (half note), C4 (quarter note), B3-A3 (quarter notes), G3 (half note), F3 (quarter note), E3 (half note), D3 (quarter note), C3 (half note), B2 (quarter note), A2 (half note), G2 (quarter note), and F2 (half note). The piece concludes with a double bar line and a repeat sign.

[illegible]

# GALO DE OURO

Tuba Bb

Frevo de rua

José Menezes

# GALO DE OURO

Bateria

Frevo de rua

José Menezes

# GOVERNO DO ESTADO DO CEARÁ

*Secretaria da Cultura*

**PROJETO  
FORTALECIMENTO  
MUSICAL**

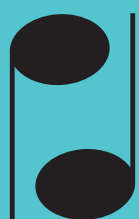

**Sistema Estadual  
Bandas de Música**

Centro Administrativo Governador Virgílio Távora  
Av. General Afonso Albuquerque Lima - s/nº - Cambéba  
Ed. SEAD 3º Andar - Fone: (85) 3101 6763  
[sistemadebandas@secult.ce.gov.br](mailto:sistemadebandas@secult.ce.gov.br)