

É DE PERDER OS SAPATOS

Frevo de rua

José Nunes de Souza

Alto Sax. 1

Alto Sax. 2

Tenor Sax. 1

Tenor Sax. 2

Baritone Sax.

Trumpet in B♭ 1

Trumpet in B♭ 2

Trumpet in B♭ 3

Trumpet in B♭ 4

Trombone 1

Trombone 2

Trombone 3

Tuba

Percussion

RITMO

f

É DE PERDER OS SAPATOS

2

A. Sx. 1

A. Sx. 2

T. Sx. 1

T. Sx. 2

B. Sx.

B \flat Tpt. 1

B \flat Tpt. 2

B \flat Tpt. 3

B \flat Tpt. 4

Tbn. 1

Tbn. 2

Tbn. 3

Tuba

Perc.

RITMO

This musical score is for the piece "É DE PERDER OS SAPATOS". It is written for a large ensemble. The score begins with a key signature of one flat (B-flat) and a 2/4 time signature. The instruments are arranged in the following order from top to bottom: Alto Saxophone 1 and 2, Tenor Saxophone 1 and 2, Baritone Saxophone, B-flat Trumpet 1, 2, 3, and 4, Trombone 1, 2, and 3, Tuba, and Percussion. The percussion part is marked "RITMO". The score consists of 12 measures. The first measure is marked with a "2" above the staff. The music features a variety of rhythmic patterns, including eighth and sixteenth notes, and rests. The saxophones and trumpets play melodic lines, while the trombones and tuba provide harmonic support. The percussion part is a simple, steady rhythm.

To Coda É DE PERDER OS SAPATOS

3

19

A. Sx. 1

A. Sx. 2

T. Sx. 1

T. Sx. 2

B. Sx.

To Coda

1

2

B \flat Tpt. 1

B \flat Tpt. 2

B \flat Tpt. 3

B \flat Tpt. 4

Tbn. 1

Tbn. 2

Tbn. 3

Tuba

To Coda

1

2

Perc.

RITMO

To Coda

1

2

RITMO

É DE PERDER OS SAPATOS

4

30

A. Sx. 1

A. Sx. 2

T. Sx. 1

T. Sx. 2

B. Sx.

B \flat Tpt. 1

B \flat Tpt. 2

B \flat Tpt. 3

B \flat Tpt. 4

Tbn. 1

Tbn. 2

Tbn. 3

Tuba

Perc.

30

[illegible]

É DE PERDER OS SAPATOS

Alto Sax. 1

Frevo de rua

José Nunes de Souza

§

7

16

To Coda

24

32

41

D.S. al Coda

49

É DE PERDER OS SAPATOS

Alto Sax. 2

Frevo de rua

José Nunes de Souza

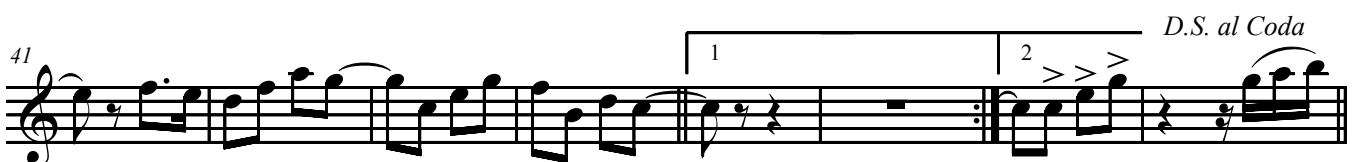
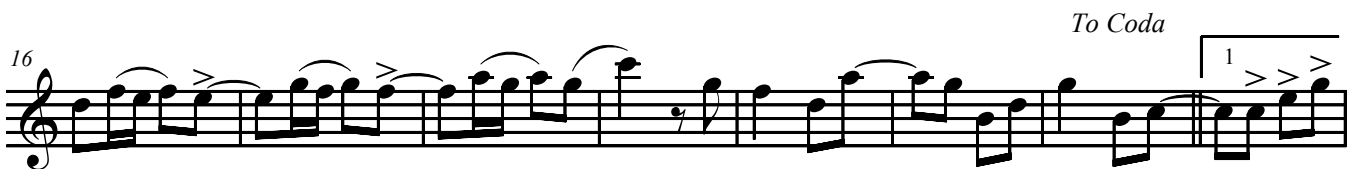
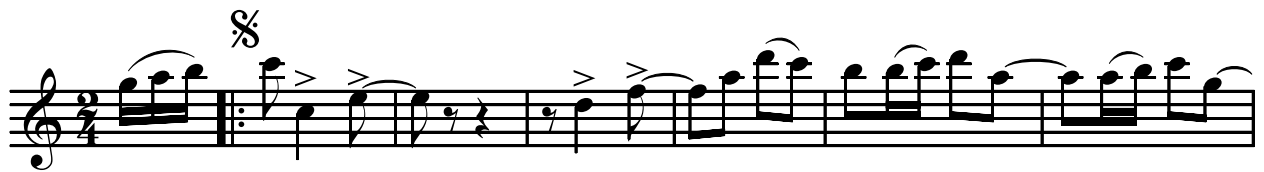

É DE PERDER OS SAPATOS

Tenor Sax. 1

Frevo de rua

José Nunes de Souza

§



7



To Coda

16



24



32

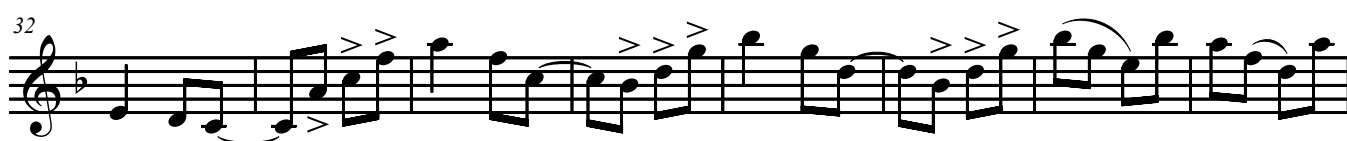

D.S. al Coda

40



49

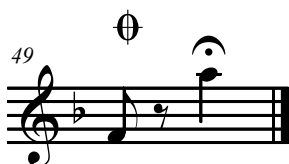

É DE PERDER OS SAPATOS

Tenor Sax. 2

Frevo de rua

José Nunes de Souza

§



7



To Coda

16



24



32

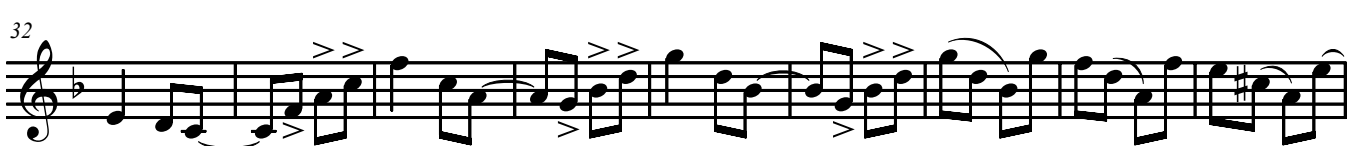

D.S. al Coda

41

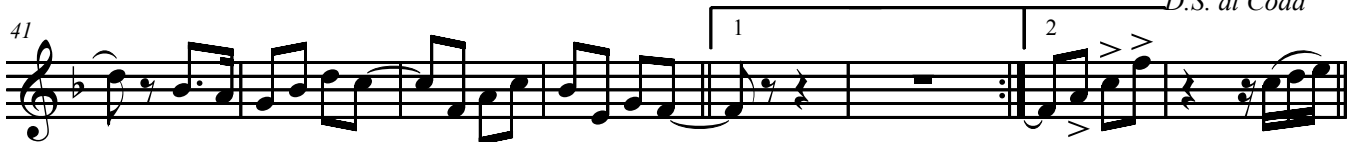

49

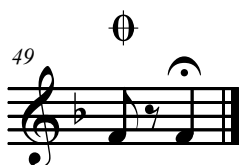

É DE PERDER OS SAPATOS

Baritone Sax.

Frevo de rua

José Nunes de Souza

§



8



To Coda

17



25



34



D.S. al Coda

43



49

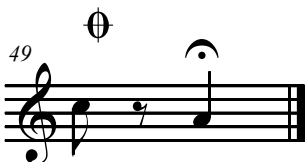

É DE PERDER OS SAPATOS

Trumpet in B \flat 1

Frevo de rua

José Nunes de Souza

Sheet music for Trumpet in B \flat 1, Frevo de rua, by José Nunes de Souza.

The music is written in 2/4 time, key of B \flat major (one flat). It consists of five staves of music.

Staff 1: Measures 1-7. Measure 1 contains a repeat sign. Measure 7 contains a section sign (§).

Staff 2: Measures 8-18. Measure 18 contains a triplet of eighth notes.

Staff 3: Measures 19-32. Measure 19 contains a half note chord. Measure 20 contains a triplet of eighth notes. Measures 21-22 are marked "1" and "2" above the staff. Measure 32 contains a half note chord. The staff ends with a double bar line and a repeat sign. Above the staff, the text "To Coda" is written.

Staff 4: Measures 33-41. Measure 41 contains a half note chord.

Staff 5: Measures 42-48. Measure 42 contains a triplet of eighth notes. Measures 43-44 are marked "1" and "2" above the staff. Measure 48 contains a half note chord. Above the staff, the text "D.S. al Coda" is written.

Staff 6: Measures 49-50. Measure 49 contains a half note chord. Measure 50 contains a half note chord. Above the staff, the text "Coda" is written.

É DE PERDER OS SAPATOS

Trumpet in B \flat 2

Frevo de rua

José Nunes de Souza

♩

8

3

To Coda

18

3

1

2

6

33

42

3

1

2

D.S. al Coda

49

É DE PERDER OS SAPATOS

Trumpet in B \flat 3

Frevo de rua

José Nunes de Souza

§

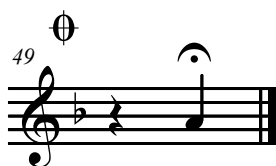
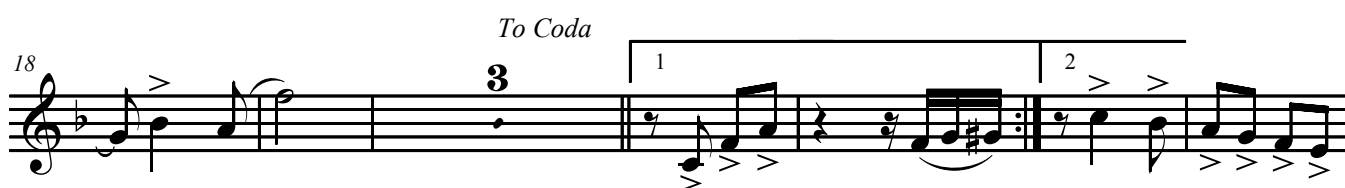

É DE PERDER OS SAPATOS

Trumpet in B \flat 4

Frevo de rua

José Nunes de Souza

§

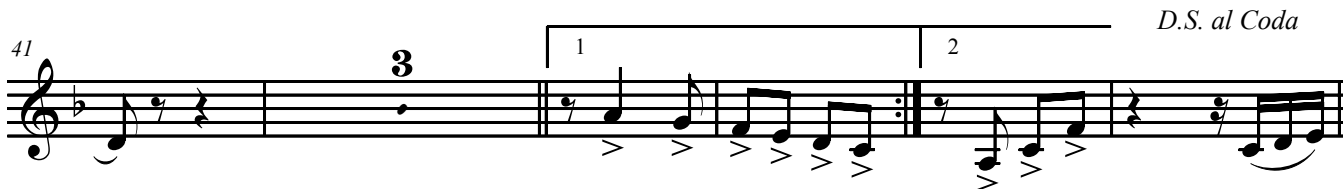
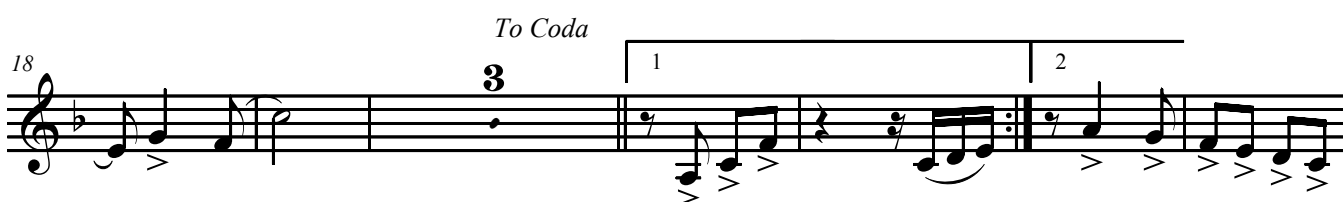
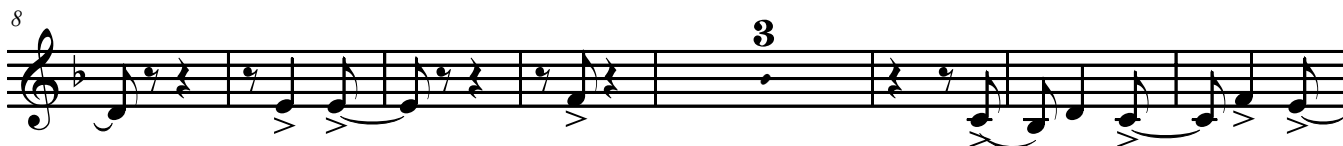

D.S. al Coda

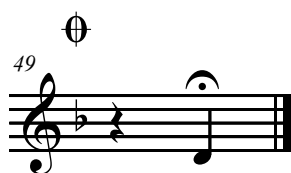

É DE PERDER OS SAPATOS

Trombone 1

Frevo de rua

José Nunes de Souza

8

18

To Coda

27

41

D.S. al Coda

49

É DE PERDER OS SAPATOS

Trombone 2

Frevo de rua

José Nunes de Souza

8

18

To Coda

27

41

D.S. al Coda

49

É DE PERDER OS SAPATOS

Trombone 3

Frevo de rua

José Nunes de Souza

Sheet music for Trombone 3, featuring a Frevo de rua style. The music is written in bass clef, 2/4 time, and includes various musical notations such as rests, notes, and dynamic markings.

Measure 1: $\%$

Measure 8: 3

Measure 18: *To Coda*, 3 , 1 , 2 , 6

Measure 33: 3 , 1 , 2

Measure 42: 3 , 1 , 2 , *D.S. al Coda*

Measure 49: 3

Tuba

É DE PERDER OS SAPATOS

Frevo de rua

José Nunes de Souza

§

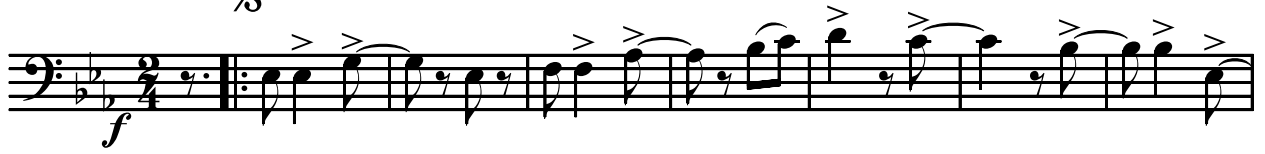

8



To Coda

17



25



33



41



D.S. al Coda

49

