

# Cabeleira do Zezé

REGÊNCIA

João Roberto Kelly e Roberto Faissal

Adapt.: Sgt Solano

Banda de Música do CRPO/VRS

1

Flauta C

Sax Soprano Bb

Sax Alto Eb

1º Sax Tenor Bb

Trompetes Bb

1º e 2º Trombone

Bombardino Bb

2º Sax Tenor Bb

3º e 4º Trombone

Sax Barítono Eb

Contrabaixo Bb

Bateria

5

1. 2.

Flauta C

Sax Soprano Bb

Sax Alto Eb

1º Sax Tenor Bb

Trompetes Bb

1º e 2º Trombone

Bombardino Bb

2º Sax Tenor Bb

3º e 4º Trombone

Sax Barítono Eb

Contrabaixo Bb

Bateria

10

Flauta C

Sax Soprano Bb

Sax Alto Eb

1º Sax Tenor Bb

Trompetes Bb

1º e 2º Trombone

Bombardino Bb

2º Sax Tenor Bb

3º e 4º Trombone

Sax Barítono Eb

Contrabaixo Bb

Bateria

14

Flauta C

Sax Soprano Bb

Sax Alto Eb

1º Sax Tenor Bb

Trompetes Bb

1º e 2º Trombone

Bombardino Bb

2º Sax Tenor Bb

3º e 4º Trombone

Sax Barítono Eb

Contrabaixo Bb

Bateria

18

Flauta C

Sax Soprano Bb

Sax Alto Eb

1º Sax Tenor Bb

Trompetes Bb

1º e 2º Trombone

Bombardino Bb

2º Sax Tenor Bb

3º e 4º Trombone

Sax Barítono Eb

Contrabaixo Bb

Bateria

22

Flauta C

Sax Soprano Bb

Sax Alto Eb

1º Sax Tenor Bb

Trompetes Bb

1º e 2º Trombone

Bombardino Bb

2º Sax Tenor Bb

3º e 4º Trombone

Sax Barítono Eb

Contrabaixo Bb

Bateria

26

Flauta C

Sax Soprano Bb

Sax Alto Eb

1º Sax Tenor Bb

Trompetes Bb

1º e 2º Trombone

Bombardino Bb

2º Sax Tenor Bb

3º e 4º Trombone

Sax Barítono Eb

Contrabaixo Bb

Bateria

30

**Fine** **D.C. al Fine**

Flauta C

Sax Soprano Bb

Sax Alto Eb

1º Sax Tenor Bb

Trompetes Bb

1º e 2º Trombone

Bombardino Bb

2º Sax Tenor Bb

3º e 4º Trombone

Sax Barítono Eb

Contrabaixo Bb

Bateria

# Cabeleira do Zezé

REGÊNCIA

João Roberto Kelly e Roberto Faissal

Adapt.: Sgt Solano

Banda de Música do CRPO/VRS

1

Flauta C

5

10

14

18

22

26

30

**Fine**

**D.C. al Fine**

# Cabeleira do Zezé

REGÊNCIA

João Roberto Kelly e Roberto Faissal

Adapt.: Sgt Solano

Banda de Música do CRPO/VRS

1

Sax Soprano Bb

5

1. 2.

10

14

18

22

26

30

Fine D.C. al Fine

# Cabeleira do Zezé

REGÊNCIA

João Roberto Kelly e Roberto Faissal

Adapt.: Sgt Solano

Banda de Música do CRPO/VRS

1

Sax Alto Eb

5

10

14

18

22

26

30

**Fine**

**D.C. al Fine**

# Cabeleira do Zezé

REGÊNCIA

João Roberto Kelly e Roberto Faissal

Adapt.: Sgt Solano

Banda de Música do CRPO/VRS

1º Sax Tenor Bb

1

5

10

14

18

22

26

30

**Fine**

**D.C. al Fine**

# Cabeleira do Zezé

REGÊNCIA

João Roberto Kelly e Roberto Faissal

Adapt.: Sgt Solano

Banda de Música do CRPO/VRS

2º Sax Tenor Bb

1

5

10

14

18

22

26

30

**Fine**

**D.C. al Fine**

# Cabeleira do Zezé

REGÊNCIA

João Roberto Kelly e Roberto Faissal

Adapt.: Sgt Solano

Banda de Música do CRPO/VRS

1

Sax Barítono Eb

5

10

14

18

22

26

30

**Fine**

**D.C. al Fine**

# Cabeleira do Zezé

REGÊNCIA

João Roberto Kelly e Roberto Faissal

Adapt.: Sgt Solano

Banda de Música do CRPO/VRS

1

Trompetes Bb

5

1. 2.

10

14

18

22

26

30

Fine D.C. al Fine

# Cabeleira do Zezé

REGÊNCIA

João Roberto Kelly e Roberto Faissal

Adapt.: Sgt Solano

Banda de Música do CRPO/VRS

1º e 2º Trombone

1

5

10

14

18

22

26

30

**Fine**

**D.C. al Fine**

# Cabeleira do Zezé

REGÊNCIA

João Roberto Kelly e Roberto Faissal

Adapt.: Sgt Solano

Banda de Música do CRPO/VRS

1

3º e 4º Trombone

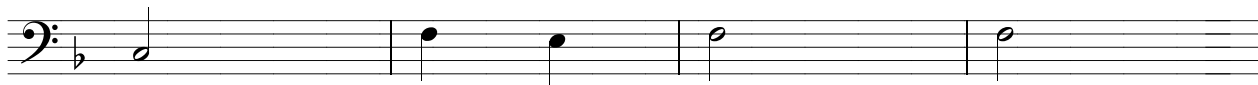

5

10

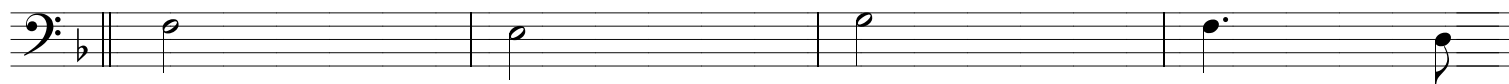

14

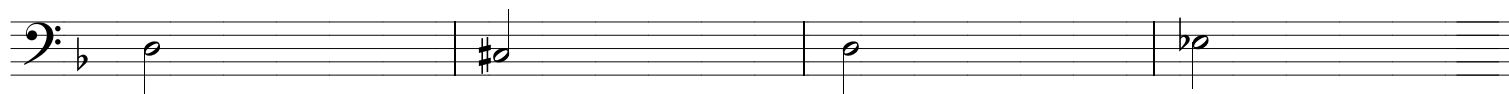

18

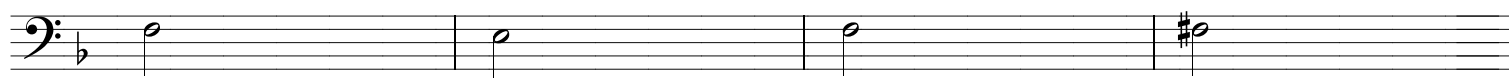

22

26

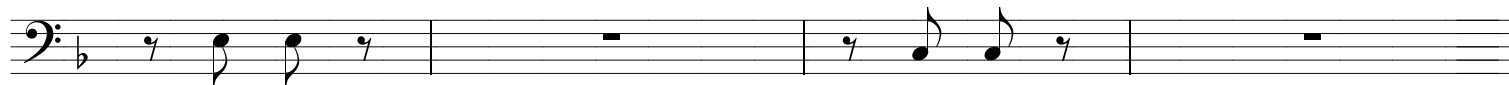

30

Fine

D.C. al Fine

# Cabeleira do Zezé

REGÊNCIA

João Roberto Kelly e Roberto Faissal

Adapt.: Sgt Solano

Banda de Música do CRPO/VRS

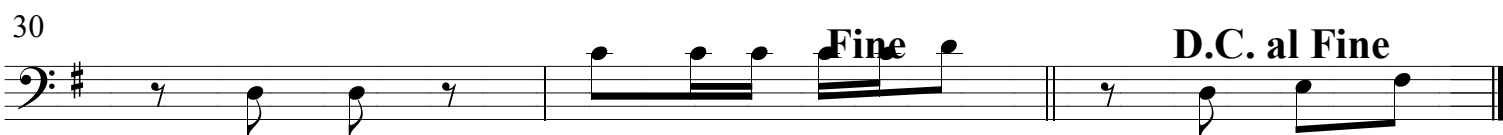
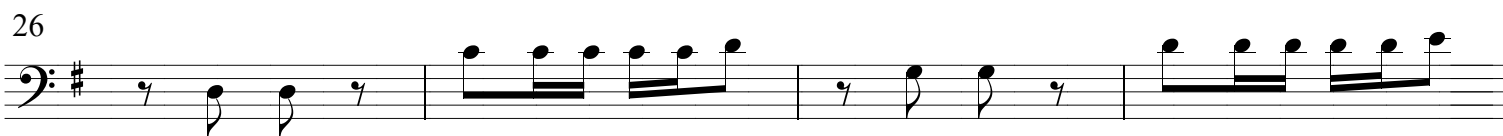
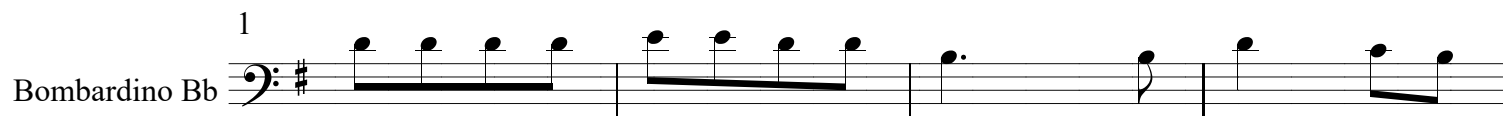

# Cabeleira do Zezé

REGÊNCIA

João Roberto Kelly e Roberto Faissal

Adapt.: Sgt Solano

Banda de Música do CRPO/VRS

1

Contrabaixo Bb

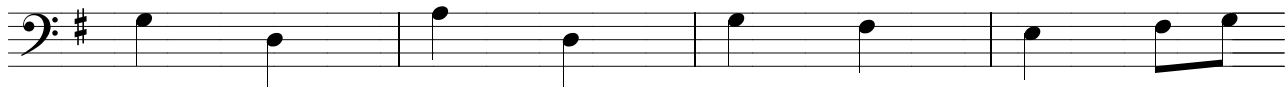

5

10

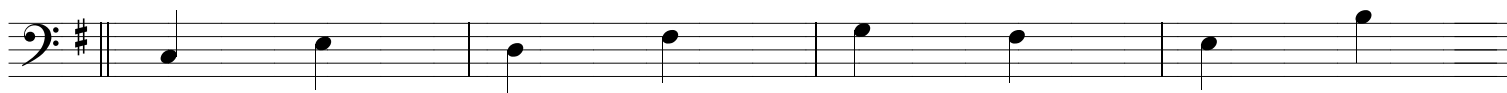

14

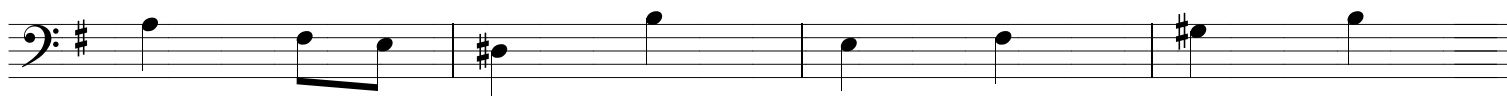

18

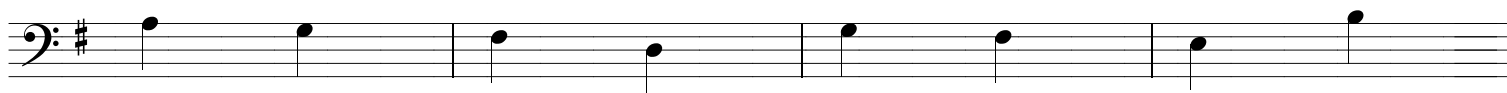

22

26

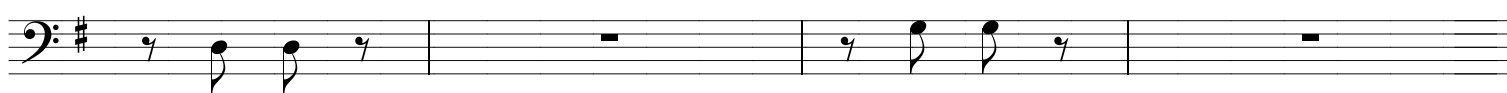

30

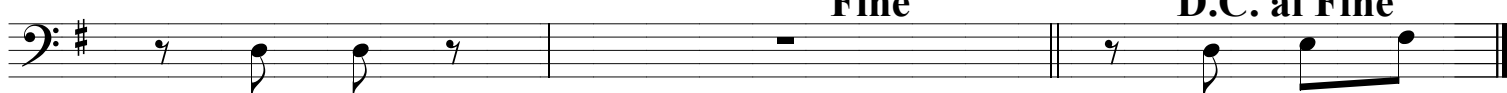

**Fine**

**D.C. al Fine**

# Cabeleira do Zezé

REGÊNCIA

João Roberto Kelly e Roberto Faissal

Adapt.: Sgt Solano

Banda de Música do CRPO/VRS

