

FORMIGUEIRO

Frevo de rua

José Nunes de Souza

FORMIGUEIRO

2

A. Sx. 1

A. Sx. 2

T. Sx. 1

T. Sx. 2

5

B \flat Tpt. 1

B \flat Tpt. 2

B \flat Tpt. 3

Tbn. 1

Tbn. 2

Tbn. 3

Tuba

FORMIGUEIRO

3

11

A. Sx. 1

A. Sx. 2

T. Sx. 1

T. Sx. 2

B \flat Tpt. 1

B \flat Tpt. 2

B \flat Tpt. 3

Tbn. 1

Tbn. 2

Tbn. 3

Tuba

To Coda

FORMIGUEIRO

To Coda

48

A. Sx. 1

A. Sx. 2

T. Sx. 1

T. Sx. 2

To Coda

18

B \flat Tpt. 1

B \flat Tpt. 2

B \flat Tpt. 3

Tbn. 1

Tbn. 2

Tbn. 3

Tuba

To Coda

FORMIGUEIRO

5

25

2

A. Sx. 1

A. Sx. 2

T. Sx. 1

T. Sx. 2

B \flat Tpt. 1

B \flat Tpt. 2

B \flat Tpt. 3

Tbn. 1

Tbn. 2

Tbn. 3

Tuba

FORMIGUEIRO

69

A. Sx. 1

A. Sx. 2

T. Sx. 1

T. Sx. 2

30

B \flat Tpt. 1

B \flat Tpt. 2

B \flat Tpt. 3

Tbn. 1

Tbn. 2

Tbn. 3

Tuba

FORMIGUEIRO

7

37

A. Sx. 1

A. Sx. 2

T. Sx. 1

T. Sx. 2

B \flat Tpt. 1

B \flat Tpt. 2

B \flat Tpt. 3

Tbn. 1

Tbn. 2

Tbn. 3

Tuba

FORMIGUEIRO

8

D.S. al Coda

44

A. Sx. 1

A. Sx. 2

T. Sx. 1

T. Sx. 2

B♭ Tpt. 1

B♭ Tpt. 2

B♭ Tpt. 3

Tbn. 1

Tbn. 2

Tbn. 3

Tuba

1

2

D.S. al Coda

1

2

D.S. al Coda

1

2

D.S. al Coda

1

2

D.S. al Coda

1

2

D.S. al Coda

1

2

D.S. al Coda

1

2

D.S. al Coda

1

2

D.S. al Coda

1

2

D.S. al Coda

1

2

D.S. al Coda

1

2

Alto Sax. 1

FORMIGUEIRO

Frevo de rua

José Nunes de Souza

§

6

13

20

To Coda

1 2

26

32

40

D.S. al Coda

1 2

48

Alto Sax. 2

FORMIGUEIRO

Frevo de rua

José Nunes de Souza

§

6

13

20 *To Coda*

26

32

40 *D.S. al Coda*

48

⌂

Tenor Sax. 1

FORMIGUEIRO

Frevo de rua

José Nunes de Souza

§

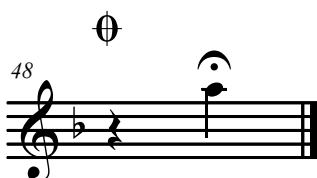
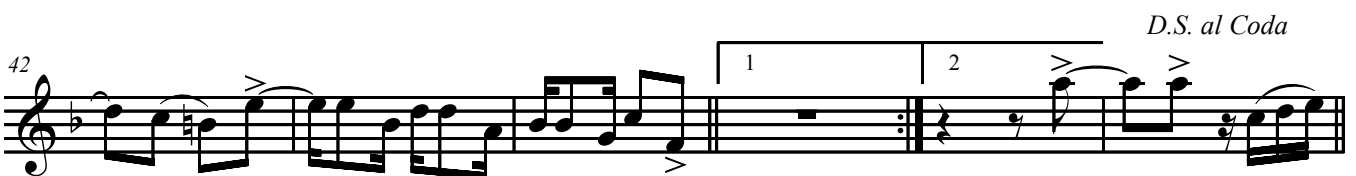
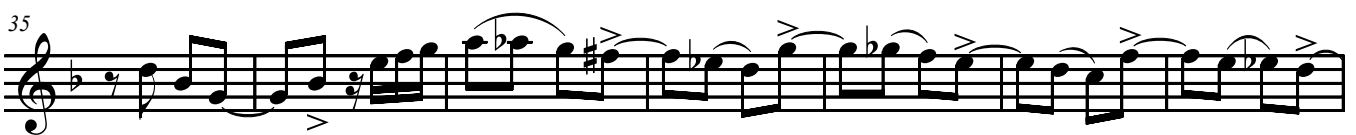
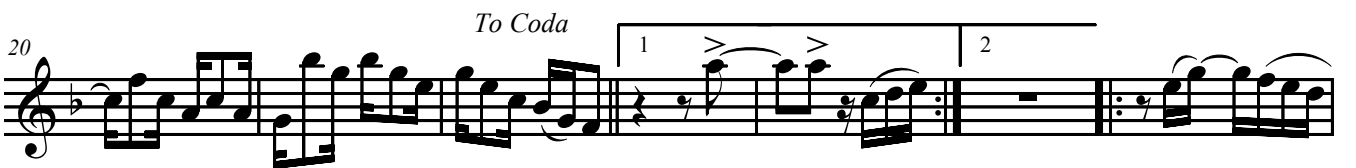

Tenor Sax. 2

FORMIGUEIRO

Frevo de rua

José Nunes de Souza

§

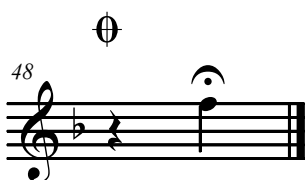
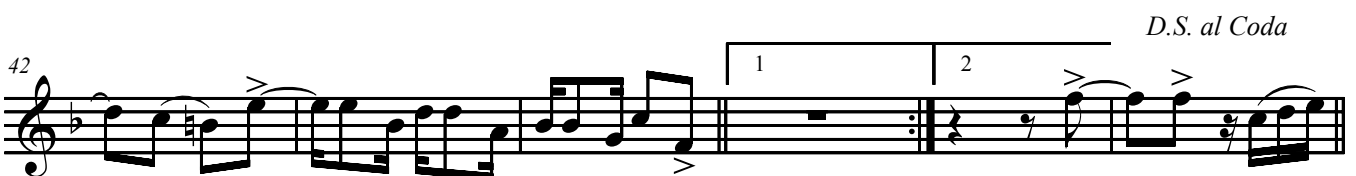
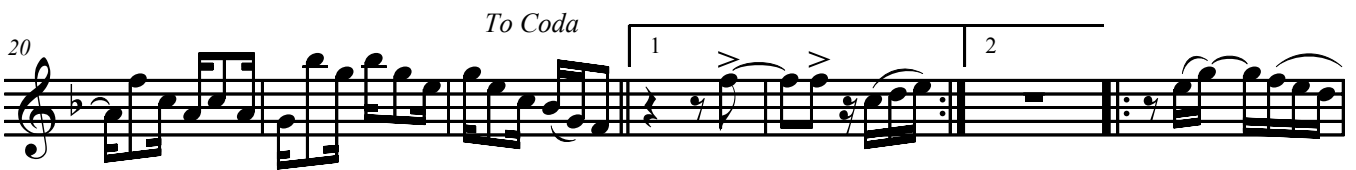

Trumpet in B \flat 1 **FORMIGUEIRO**

Frevo de rua

José Nunes de Souza

§

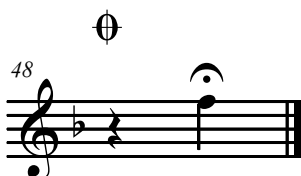
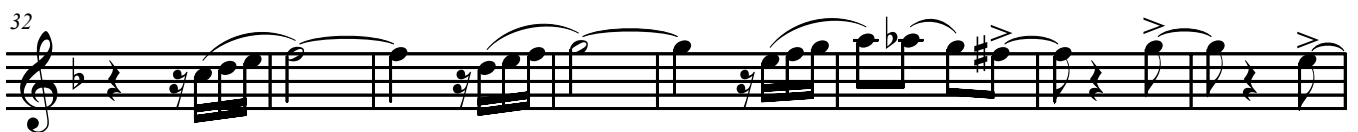
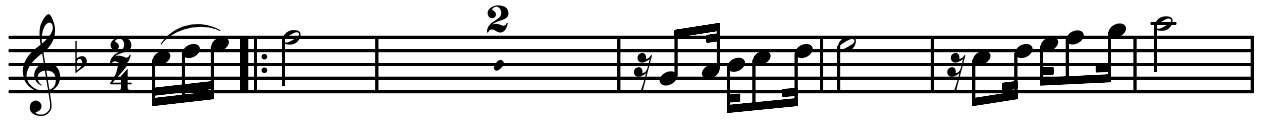

Trumpet in B \flat 2 FORMIGUEIRO

Frevo de rua

José Nunes de Souza

§

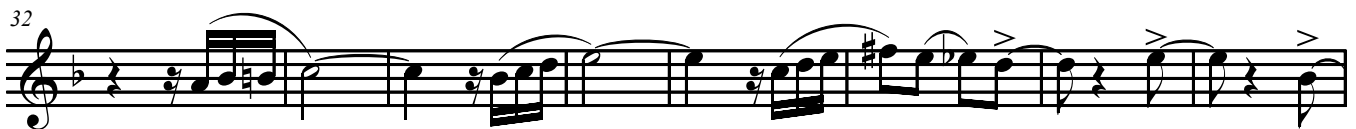

Trumpet in B \flat 3 **FORMIGUEIRO**

Frevo de rua

José Nunes de Souza

16

To Coda

2

1

24

2

[illegible]

48

Trombone 1

FORMIGUEIRO

Frevo de rua

José Nunes de Souza

8

16

24

31

38

46

48

To Coda

D.S. al Coda

Trombone 2

FORMIGUEIRO

Frevo de rua

José Nunes de Souza

8

8

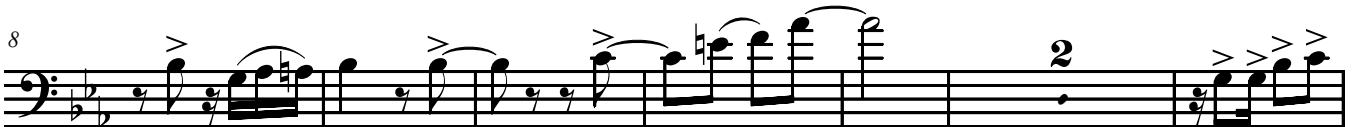

16

24

31

39

48

Trombone 3

FORMIGUEIRO

Frevo de rua

José Nunes de Souza

8

8

16

24

31

39

48

Tuba

FORMIGUEIRO

Frevo de rua

José Nunes de Souza

§

8

16

To Coda

25

33

42

D.S. al Coda

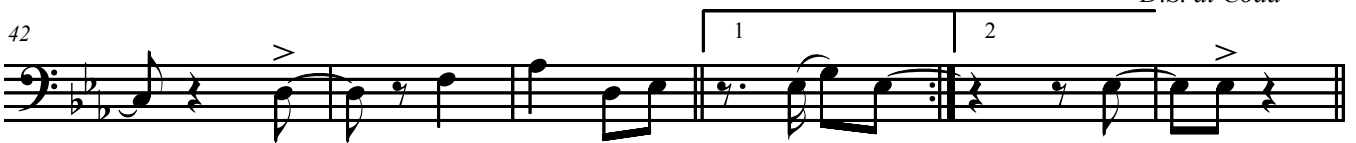

⊖

48

