

ESPOLETADO

Frevo de rua

José Genuíno da Rocha

Alto Sax. 1

Alto Sax. 2

Tenor Sax. 1

Tenor Sax. 2

Trumpet in B♭ 1

Trumpet in B♭ 2

Trumpet in B♭ 3

Trombone 1

Trombone 2

Tuba

f

ESPOLETADO

A. Sx. 1

A. Sx. 2

T. Sx. 1

T. Sx. 2

B♭ Tpt. 1

B♭ Tpt. 2

B♭ Tpt. 3

Tbn. 1

Tbn. 2

Tuba

This musical score is for a piece titled "ESPOLETADO". It is written for a brass ensemble consisting of four saxophones (two Alto and two Tenor), three B♭ Trumpets, two Trombones, and a Tuba. The score is divided into two systems, each containing six staves. The first system starts with a treble clef and a key signature of one sharp (F#), while the second system starts with a bass clef and a key signature of two flats (B♭). The music features a variety of rhythmic patterns, including eighth and sixteenth notes, and rests. Dynamic markings such as accents (>) and slurs are used throughout. The notation includes various musical symbols like beams, slurs, and dynamic markings.

ESPOLETADO *To Coda*

A. Sx. 1

A. Sx. 2

T. Sx. 1

T. Sx. 2

B♭ Tpt. 1

B♭ Tpt. 2

B♭ Tpt. 3

Tbn. 1

Tbn. 2

Tuba

ESPOLETADO

A. Sx. 1

A. Sx. 2

T. Sx. 1

T. Sx. 2

B♭ Tpt. 1

B♭ Tpt. 2

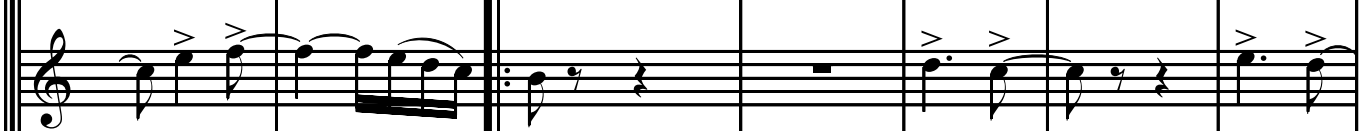

B♭ Tpt. 3

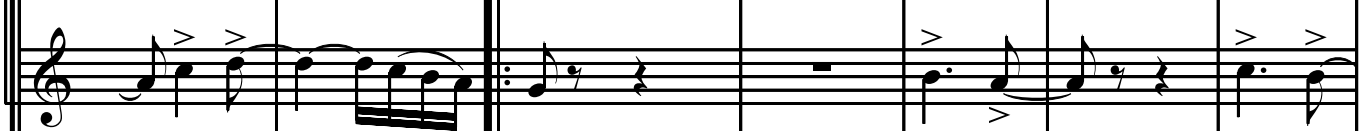

Tbn. 1

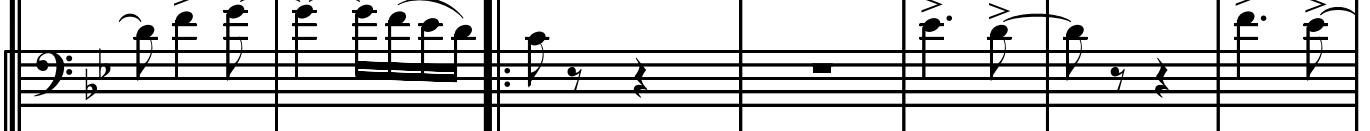

Tbn. 2

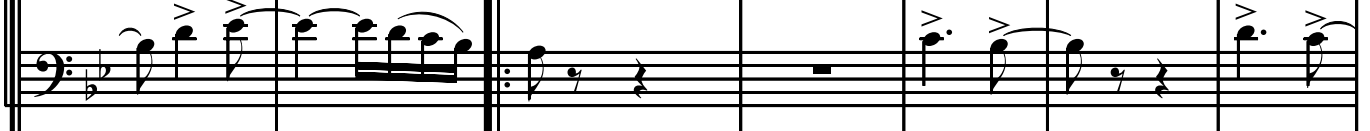

Tuba

ESPOLETADO

5

25

A. Sx. 1

A. Sx. 2

T. Sx. 1

T. Sx. 2

B♭ Tpt. 1

B♭ Tpt. 2

B♭ Tpt. 3

Tbn. 1

Tbn. 2

Tuba

25

ESPOLETADO

6/8

A. Sx. 1

A. Sx. 2

T. Sx. 1

T. Sx. 2

31

B♭ Tpt. 1

B♭ Tpt. 2

B♭ Tpt. 3

Tbn. 1

Tbn. 2

Tuba

This musical score is for a piece titled "ESPOLETADO". It is written in 6/8 time and features a woodwind section (Alto Saxophones 1 & 2, Tenor Saxophones 1 & 2), a brass section (three B♭ Trumpets, two Trombones, and a Tuba), and a percussion part (marked with a 31). The woodwinds play a complex, fast-paced melody with many slurs and accents. The brass section provides a rhythmic accompaniment, with the tuba playing a steady bass line. The score is divided into two systems, with the first system containing measures 1-30 and the second system containing measures 31-34. The key signature is one sharp (F#).

7

This musical score is for the brass section of 'The Rose Tree'. It includes parts for four Saxophones (A. and T. in E-flat), three Trumpets (B-flat), two Trombones (B-flat), and a Tuba. The score is written in 2/4 time with a key signature of one sharp (F#). The brass section enters at measure 37 with a melodic line. The woodwinds and strings provide harmonic support. The score concludes with a 'D.S. al Coda' instruction and a Coda symbol.

Alto Sax. 1

ESPOLETADO

Frevo de rua

José Genuíno da Rocha

§

7

13

To Coda

20

27

33

D.S. al Coda

40

Alto Sax. 2

ESPOLETADO

Frevo de rua

José Genuíno da Rocha

§

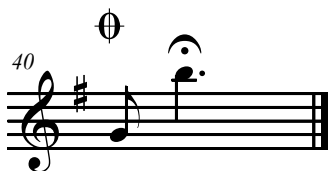
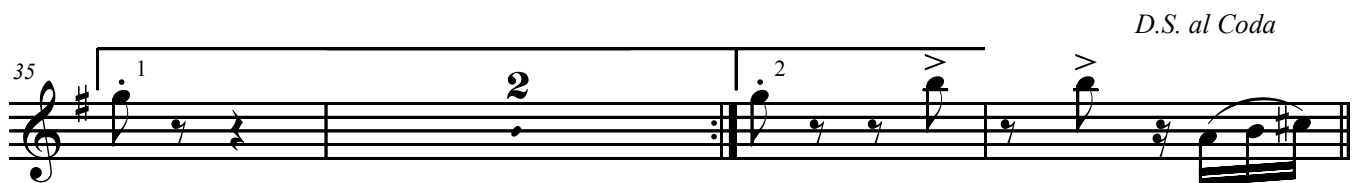
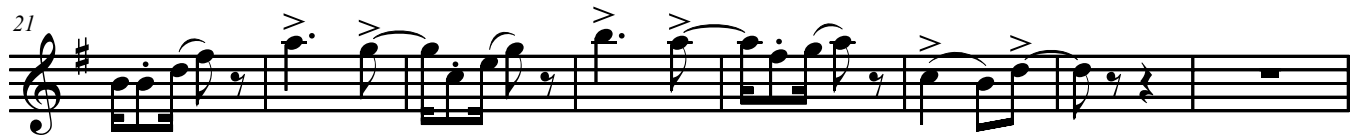
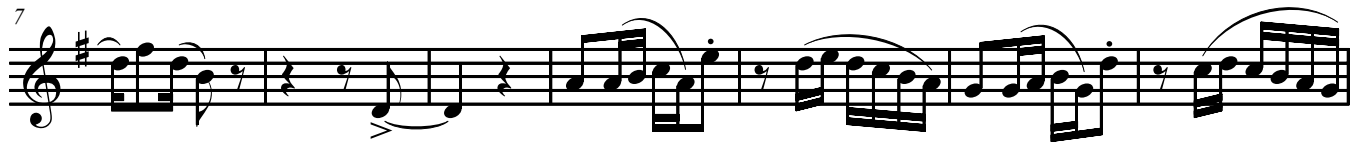

Tenor Sax. 1

ESPOLETADO

Frevo de rua

José Genuíno da Rocha

§

7

To Coda

14

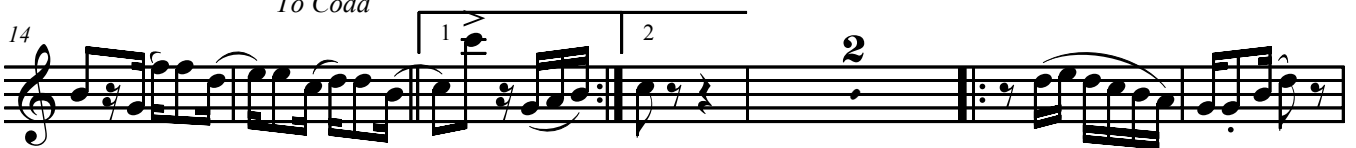

22

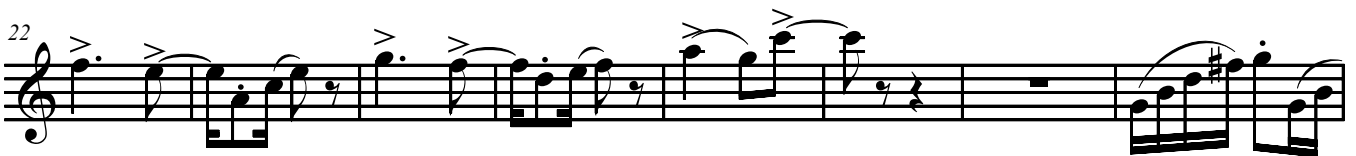

30

D.S. al Coda

36

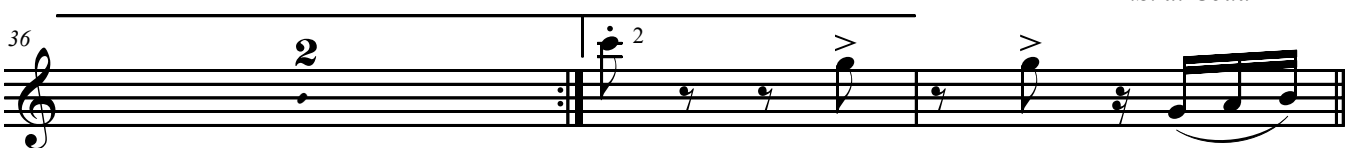

40

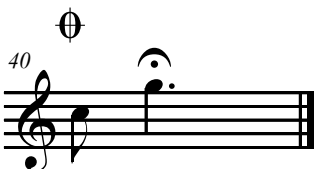

Tenor Sax. 2

ESPOLETADO

Frevo de rua

José Genuíno da Rocha

§

7

To Coda

14

1 2

2

22

30

1

36

2

2

D.S. al Coda

40

Trumpet in B \flat 1

ESPOLETADO

Frevo de rua

José Genuíno da Rocha

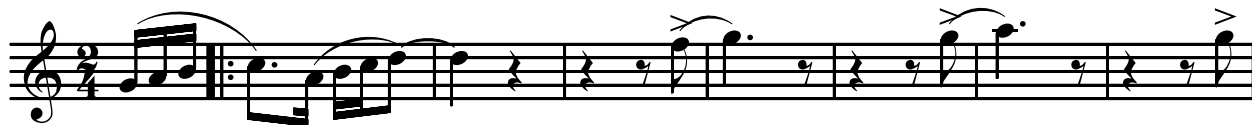

To Coda

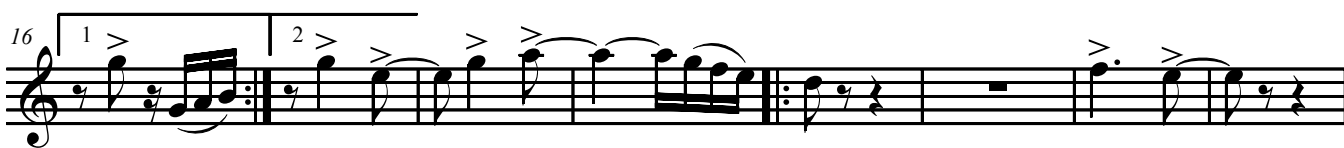

D.S. al Coda

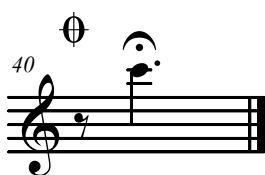
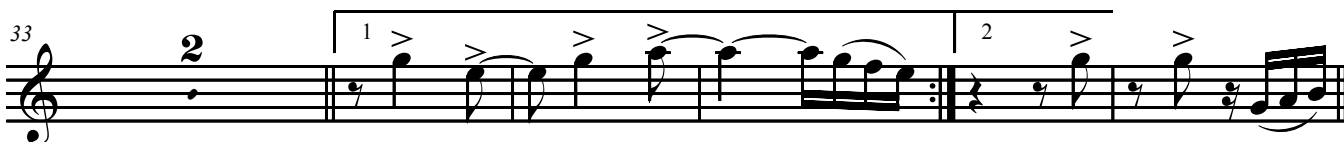

Trumpet in B \flat 2

ESPOLETADO

Frevo de rua

José Genuíno da Rocha

To Coda

D.S. al Coda

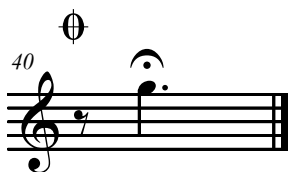
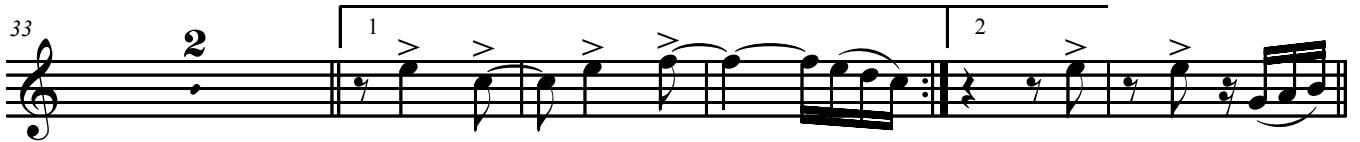

ESPOLETADO

Trumpet in B \flat 3

Frevo de rua

José Genuíno da Rocha

To Coda

D.S. al Coda

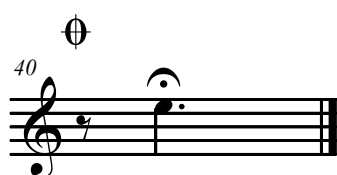
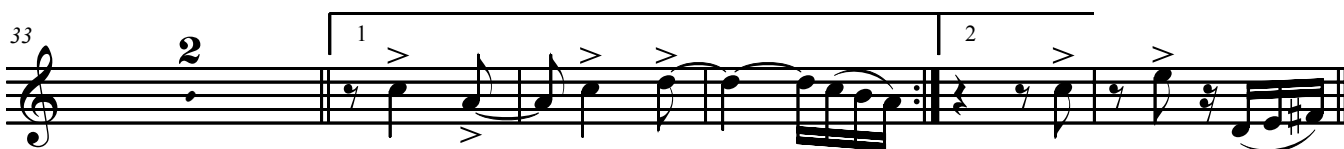

Trombone 1

ESPOLETADO

Frevo de rua

José Genuíno da Rocha

§

8

To Coda

16

1 2

23

32

2 1 2

D.S. al Coda

40

Trombone 2

ESPOLETADO

Frevo de rua

José Genuíno da Rocha

§

8

To Coda

16

24

D.S. al Coda

33

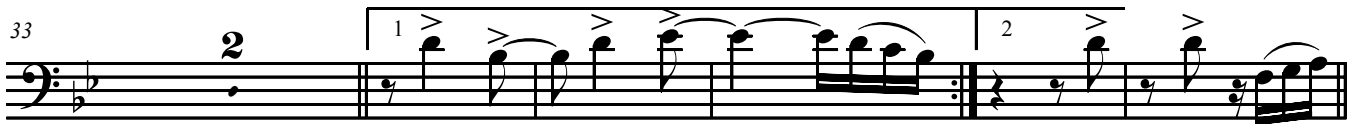

40

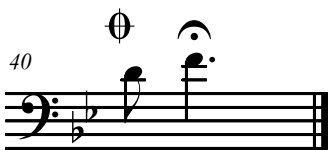

Tuba

ESPOLETADO

Frevo de rua

José Genuíno da Rocha

8

f

To Coda

1 2

18

27

1

D.S. al Coda

36

2

40
