

ELEFANTE DE PRATA

Frevo de rua

Alcides Leão

Alto Sax. 1

Alto Sax. 2

Tenor Sax. 1

Tenor Sax. 2

Baritone Sax.

Trumpet in B \flat 1

Trumpet in B \flat 2

Trumpet in B \flat 3

Trombone 1

Trombone 2

Trombone 3

Tuba

Percussion

ELEFANTE DE PRATA

2

A. Sx. 1

A. Sx. 2

T. Sx. 1

T. Sx. 2

B. Sx.

7

B♭ Tpt. 1

B♭ Tpt. 2

B♭ Tpt. 3

Tbn. 1

Tbn. 2

Tbn. 3

Tuba

7

Perc.

To Coda 3

This musical score is for the Coda section of 'The Rose Tree'. It features a full orchestral arrangement with the following parts:

- Woodwinds:** Flute 1 (A. Sx. 1), Flute 2 (A. Sx. 2), Clarinet 1 (T. Sx. 1), Clarinet 2 (T. Sx. 2), and Bassoon (B. Sx.).
- Brass:** Trumpet 1 (B♭ Tpt. 1), Trumpet 2 (B♭ Tpt. 2), Trumpet 3 (B♭ Tpt. 3), Trombone 1 (Tbn. 1), Trombone 2 (Tbn. 2), Trombone 3 (Tbn. 3), and Tuba.
- Percussion:** Perc.

ELEFANTE DE PRATA

A. Sx. 1

A Sx 2

 $T_{Sv} = 1$

T Sy 2

D. S. V.

D. Test 1

D. E. 2

Perc

ELEFANTE DE PRATA

5

32

A. Sx. 1

A. Sx. 2

T. Sx. 1

T. Sx. 2

B. Sx.

B♭ Tpt. 1

B♭ Tpt. 2

B♭ Tpt. 3

Tbn. 1

Tbn. 2

Tbn. 3

Tuba

Perc.

32

ELEFANTE DE PRATA

A. Sx. 1

A. Sx. 2

T. Sx. 1

T. Sx. 2

B. Sx.

B \flat Tpt. 1

B \flat Tpt. 2

B \flat Tpt. 3

Tbn. 1

Tbn. 2

Tbn. 3

Tuba

Perc.

7

ELEFANTE DE PRATA

Alto Sax. 1

Frevo de rua

Alcides Leão

6

14

To Coda

23

30

38

45

D.S. al Coda

54

ELEFANTE DE PRATA

Alto Sax. 2

Frevo de rua

Alcides Leão

6

14

To Coda

23

31

39

46

D.S. al Coda

54

ELEFANTE DE PRATA

Tenor Sax. 1

Frevo de rua

Alcides Leão

7

15 *To Coda*

25

32

39

47 *D.S. al Coda*

54

ELEFANTE DE PRATA

Tenor Sax. 2

Frevo de rua

Alcides Leão

♩

7

15

To Coda

25

32

39

47

D.S. al Coda

54

ELEFANTE DE PRATA

Baritone Sax.

Frevo de rua

Alcides Leão

6

14

To Coda

23

30

38

45

54

1 2

1 2 *D.S. al Coda*

ELEFANTE DE PRATA

Trumpet in B \flat 1

Frevo de rua

Acides Leão

§

7

3

2

17

To Coda

2

1

25

2

32

2

40

47

1

2

D.S. al Coda

54

ELEFANTE DE PRATA

Trumpet in B \flat 2

Frevo de rua

Acides Leão

8

8

To Coda

18

26

34

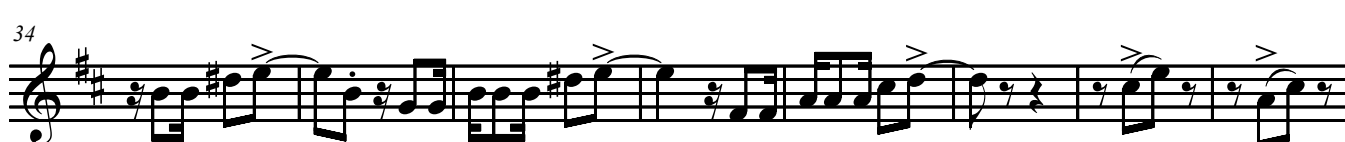

42

49

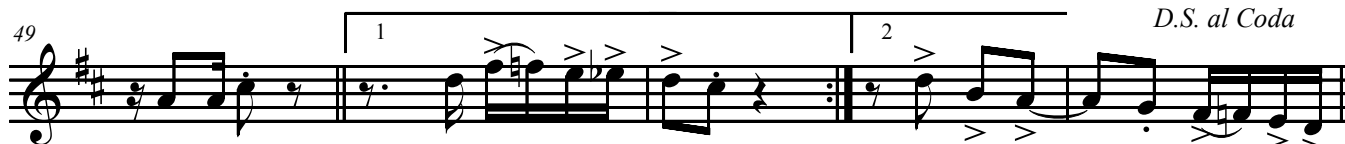

D.S. al Coda

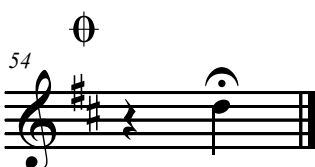

ELEFANTE DE PRATA

Trumpet in B♭ 3

Frevo de rua

Acides Leão

8

3 2

34 

42 

49  *D.S. al Coda*

Trombone 1 **ELEFANTE DE PRATA**

Frevo de rua

Acides Leão

9

19

To Coda

27

36

43

50

D.S. al Coda

54

ELEFANTE DE PRATA

Trombone 2

Frevo de rua

Alcides Leão

§

9

19

To Coda

27

36

43

50

1

2

D.S. al Coda

54

ELEFANTE DE PRATA

Trombone 3

Frevo de rua

Alcides Leão

§

9

3

2

To Coda

19

2

1

2

27

2

2

36

44

1

51

2

D.S. al Coda

54

Φ

Tuba

ELEFANTE DE PRATA

Frevo de rua

Alcides Leão

Measure 1: *f* (forte), repeat sign, > (accent).

Measure 10: > (accent).

Measure 19: *To Coda*, > (accent), 1 (first ending), 2 (second ending).

Measure 28: > (accent).

Measure 39: > (accent), > (accent).

Measure 49: *D.S. al Coda*, 1 (first ending), 2 (second ending), > (accent).

Measure 54: Θ (theta symbol), > (accent).

Percussion

ELEFANTE DE PRATA

Frevo de rua

Alcides Leão

§

10

To Coda

19

28

37

46

D.S. al Coda

54