

BOMBA RELÓGIO

Frevo de rua

José Nunes de Souza/Mário Orlando

Arr.: Nunes

Alto Sax. 1

Alto Sax. 2

Tenor Sax. 1

Tenor Sax. 2

Trumpet in B \flat 1

Trumpet in B \flat 2

Trumpet in B \flat 3

Trombone 1

Trombone 2

Tuba

Percussion

RITMO

BOMBA RELÓGIO

To Coda

To Coda

To Coda

To Coda

To Coda

To Coda

To Coda

To Coda

To Coda

To Coda

To Coda

RITMO

BOMBA RELÓGIO

3

17

1 > > > 2

A. Sx. 1

A. Sx. 2

T. Sx. 1

T. Sx. 2

B \flat Tpt. 1

B \flat Tpt. 2

B \flat Tpt. 3

Tbn. 1

Tbn. 2

Tuba

Perc.

BOMBA RELÓGIO

BOMBA RELOGIO

The musical score is arranged in two systems. The first system includes parts for A. Sax. 1, A. Sax. 2, T. Sax. 1, and T. Sax. 2. The second system includes parts for B♭ Tpt. 1, B♭ Tpt. 2, B♭ Tpt. 3, Tbn. 1, Tbn. 2, Tuba, and Perc. The woodwind and brass parts feature complex rhythmic patterns with many beamed notes. The percussion part is marked with a double bar line and a 'Perc.' label, indicating a specific rhythmic role.

A. Sax. 1

A. Sax. 2

T. Sax. 1

T. Sax. 2

B♭ Tpt. 1

B♭ Tpt. 2

B♭ Tpt. 3

Tbn. 1

Tbn. 2

Tuba

Perc.

BOMBA RELÓGIO

D.S. al Coda

35 2

A. Sax. 1

A. Sax. 2

T. Sax. 1

T. Sax. 2

B♭ Tpt. 1

B♭ Tpt. 2

B♭ Tpt. 3

Tbn. 1

Tbn. 2

Tuba

Perc.

D.S. al Coda

Alto Sax. 1

BOMBA RELÓGIO

Frevo de rua

José Nunes de Souza/Mário Orlando

Arr.: Nunes

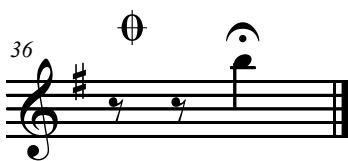
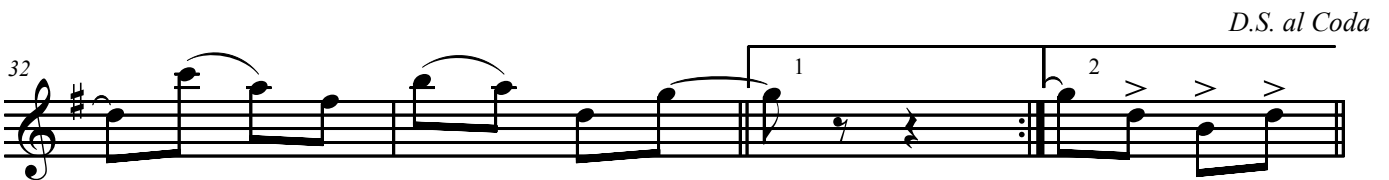
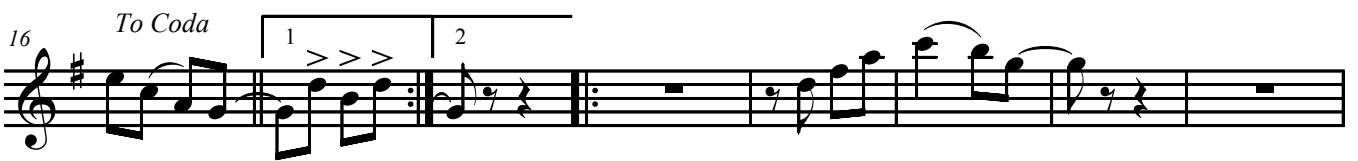

Alto Sax. 2

BOMBA RELÓGIO

Frevo de rua

José Nunes de Souza/Mário Orlando

Arr.: Nunes

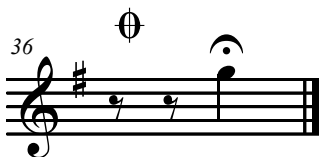
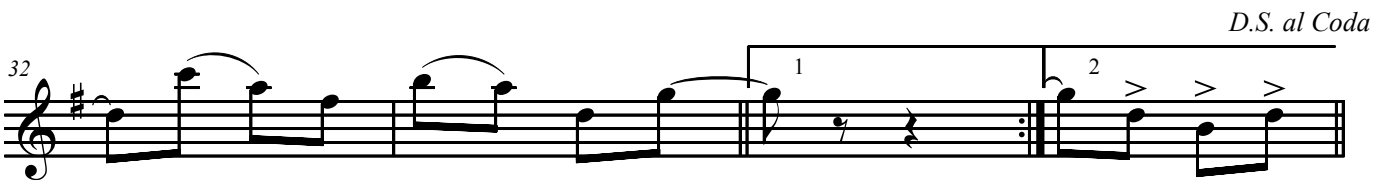
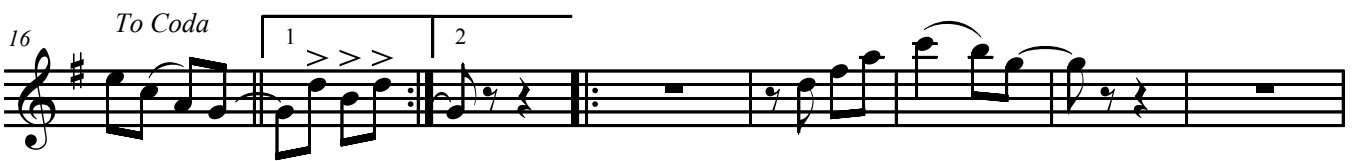

BOMBA RELÓGIO

Tenor Sax. 1

Frevo de rua

José Nunes de Souza/Mário Orlando

Arr.: Nunes

§

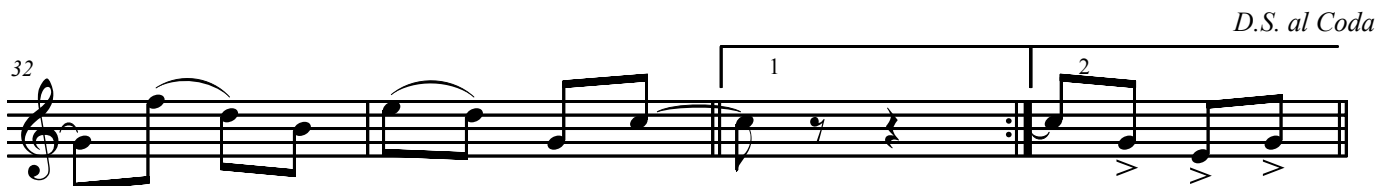
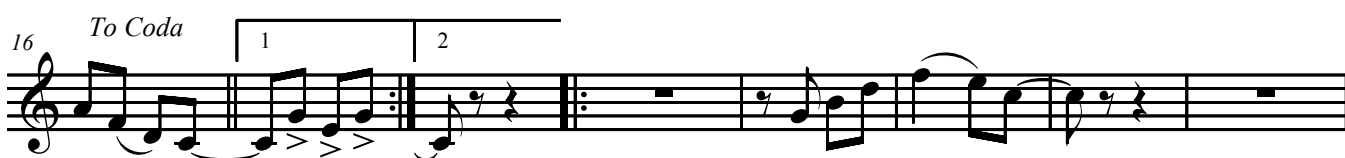

BOMBA RELÓGIO

Tenor Sax. 2

Frevo de rua

José Nunes de Souza/Mário Orlando

Arr.: Nunes

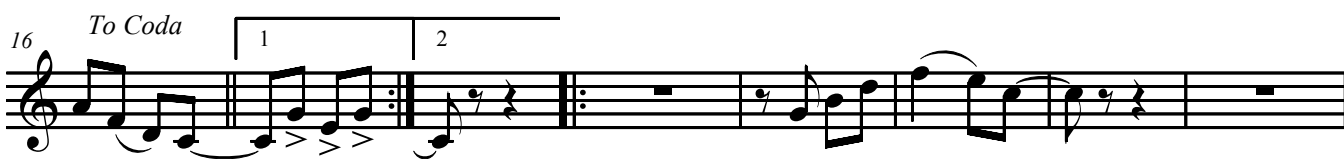

D.S. al Coda

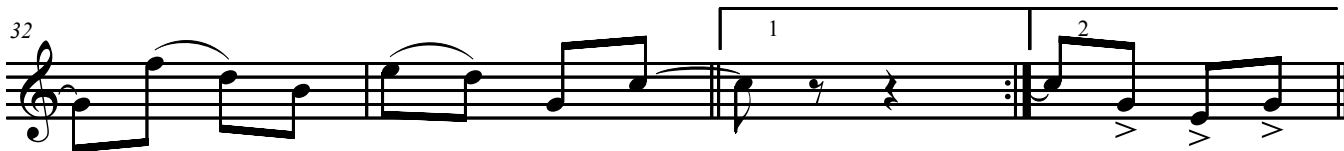

BOMBA RELÓGIO

Trumpet in B \flat 1

Frevo de rua

José Nunes de Souza/Mário Orlando

Arr.: Nunes

§

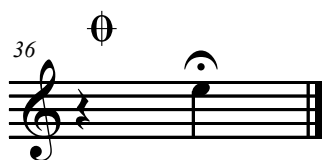
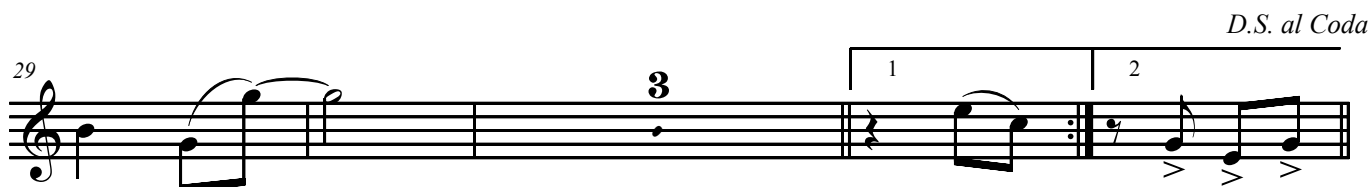
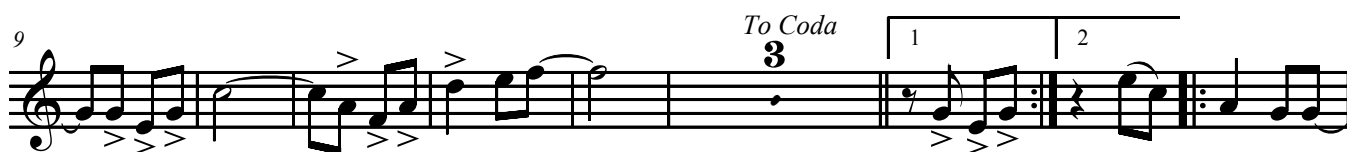

BOMBA RELÓGIO

Trumpet in B \flat 2

Frevo de rua

José Nunes de Souza/Mário Orlando

Arr.: Nunes

§

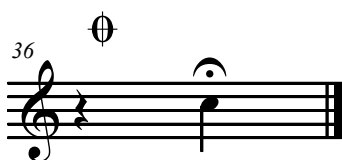
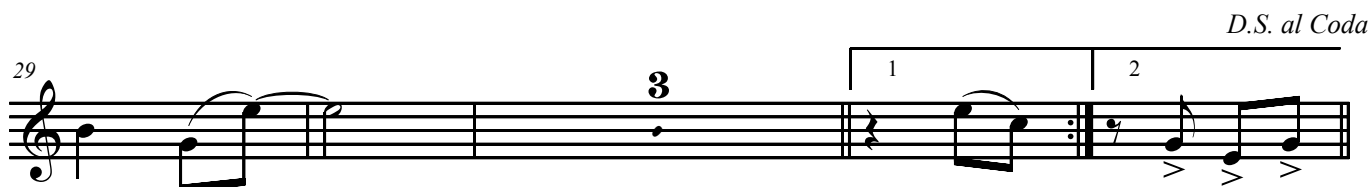
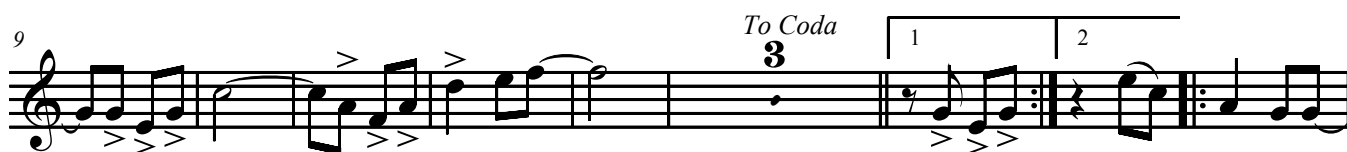

BOMBA RELÓGIO

Trumpet in B \flat 3

Frevo de rua

José Nunes de Souza/Mário Orlando

Arr.: Nunes

§

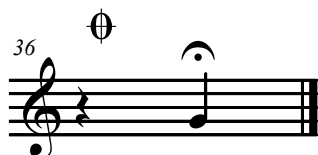
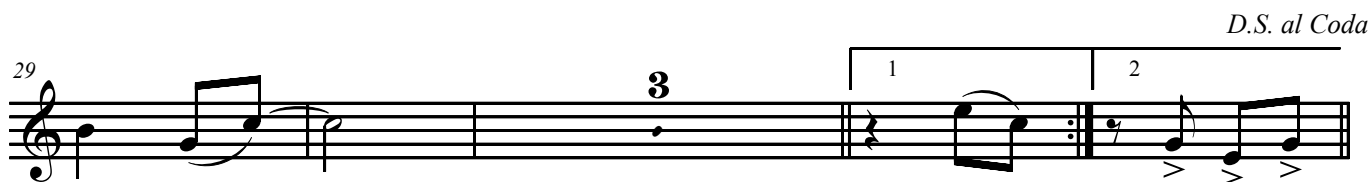
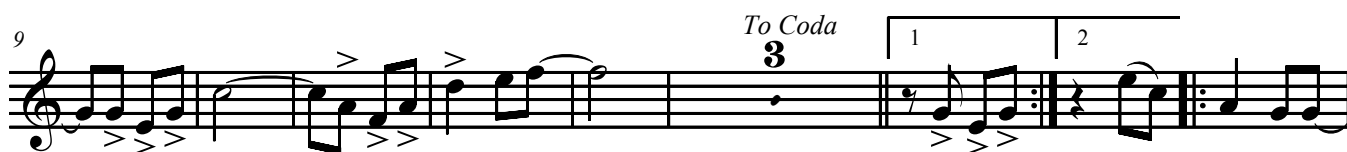

Trombone 1

BOMBA RELÓGIO

Frevo de rua

José Nunes de Souza/Mário Orlando

Arr.: Nunes

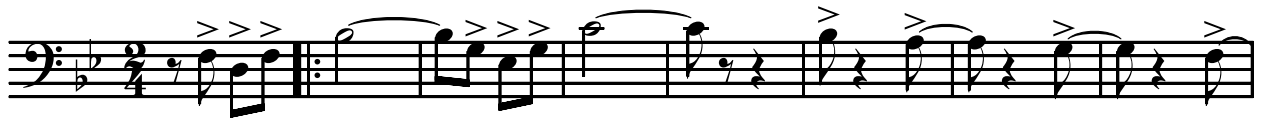

9

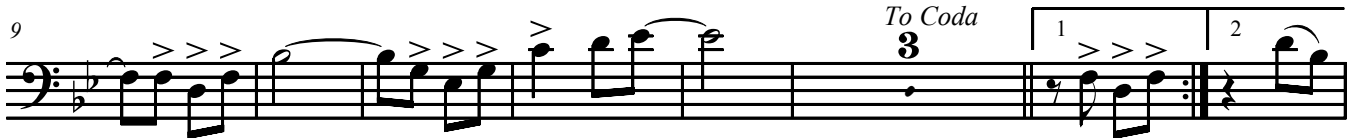

19

D.S. al Coda

28

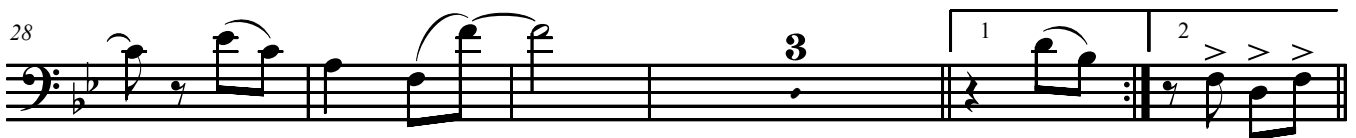

36

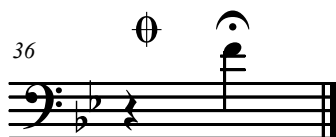

Trombone 2

BOMBA RELÓGIO

Frevo de rua

José Nunes de Souza/Mário Orlando

Arr.: Nunes

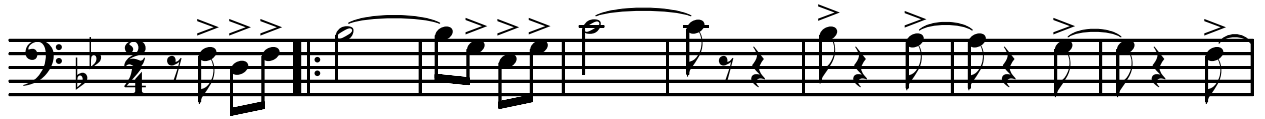

9

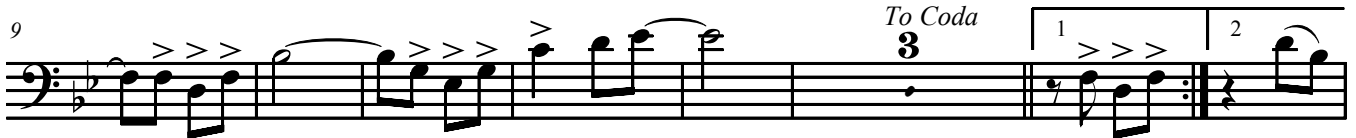

19

28

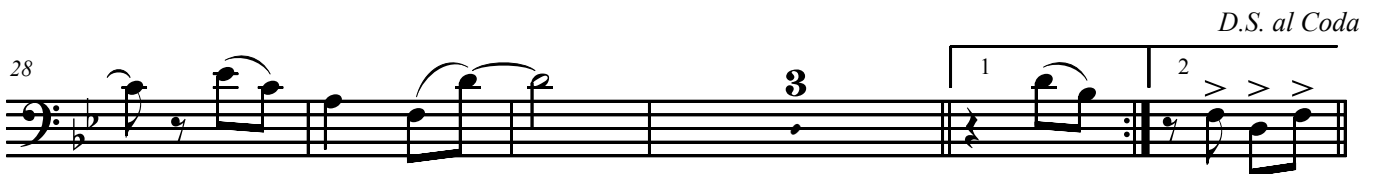

36

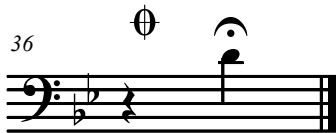

Tuba

BOMBA RELÓGIO

Frevo de rua

José Nunes de Souza/Mário Orlando

Arr.: Nunes

8

16

To Coda

24

33

D.S. al Coda

36

Percussion

BOMBA RELÓGIO

Frevo de rua

José Nunes de Souza/Mário Orlando

Arr.: Nunes

♩

RITMO

10

To Coda

24

D.S. al Coda

34

1

2

36
