

# VOU SAIR DE PALHAÇO

## Frevo canção

Score

Mário Filho e Chico Limoeiro  
Arr.: Evanildo Maia

[illegible]

17

Sx. A. 1

Sx. A. 2

Sx. T. 2

Sx. 2

Tpt. 1

Tpt. 2

Tpt. 3

Tbn. 1

Tbn. 2

Tuba

Voz

Eu es-te a-no vou brin - car so-zi - nho So - zi-nho sem a - mi-go e sem mu - lher Os três

26

Sx. A. 1

26

Sx. A. 2

26

Sx. T. 2

26

Sx. 2

26

Tpt. 1

26

Tpt. 2

26

Tpt. 3

26

Tbn. 1

26

Tbn. 2

26

Tuba

26

Voz

1ª vez

1ª vez

1ª vez

1ª vez

1ª vez

1ª vez

1ª vez

1ª vez

1ª vez

1ª vez

di - as vou sa - ir de pa-lha - ço Não ti-ro a más ca-ra prá nin - guém di - zer quem é Eu es-te

34 2ª vez

Sx. A. 1

Sx. A. 2

Sx. T. 2

Sx. 2

Tpt. 1

Tpt. 2

Tpt. 3

Tbn. 1

Tbn. 2

Tuba

Voz

é. Pa - lha-ço que-ro ser a - fi - nal Pa - lha-ço só no car - na - val Eu

44 *D.S. al Coda*

Sx. A. 1

Sx. A. 2

Sx. T. 2

Sx. 2

Tpt. 1

Tpt. 2

Tpt. 3

Tbn. 1

Tbn. 2

Tuba

Voz

que-ro a fo - li a de no - vo Car - na - val é a fo - li - a do po - vo —

# VOU SAIR DE PALHAÇO

VOZ

## Frevo canção

Mário Filho e Chico Limoeiro  
Arr.: Evanildo Maia

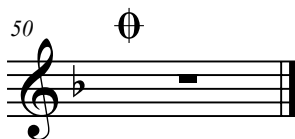
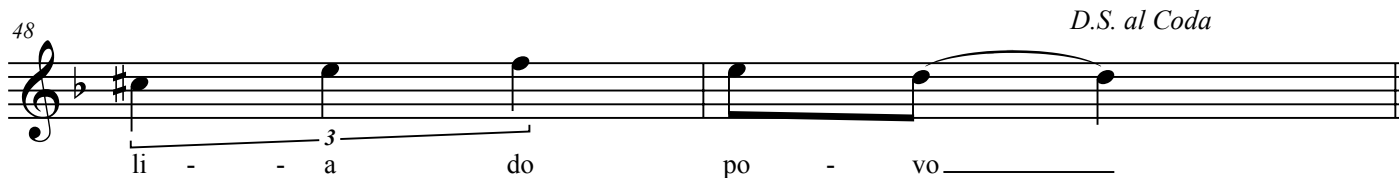
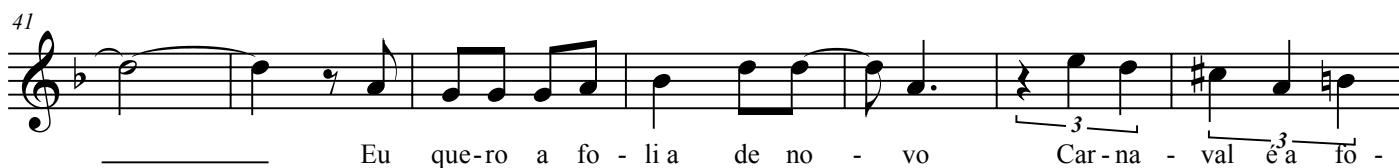
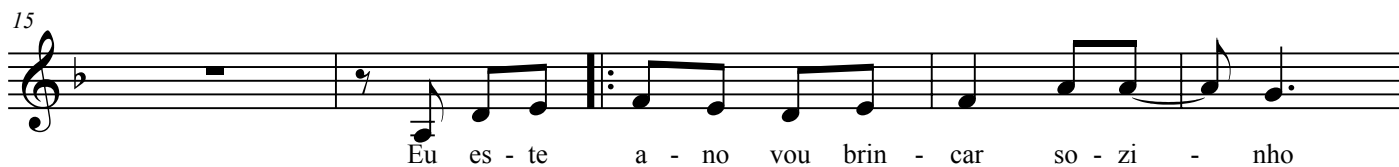
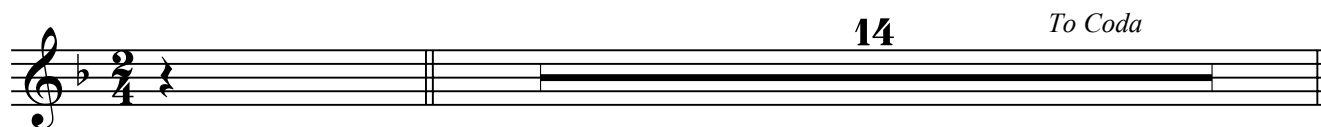

Erilson Oliveira

# VOU SAIR DE PALHAÇO

Sax Alto 1

## Frevo canção

Mário Filho e Chico Limoeiro  
Arr.: Evanildo Maia

7

14 *To Coda*

21

28 1ª vez 2ª vez

35

42 *D.S. al Coda*

51

# VOU SAIR DE PALHAÇO

Sax Alto 2

## Frevo canção

Mário Filho e Chico Limoeiro

Arr.: Evanildo Maia

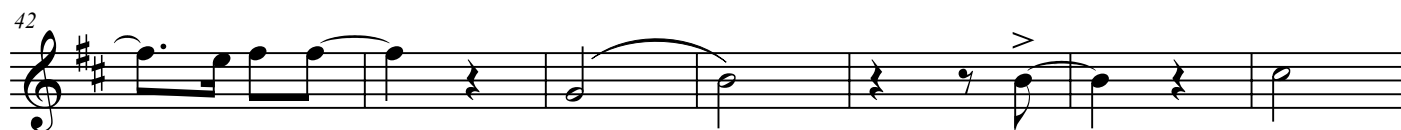
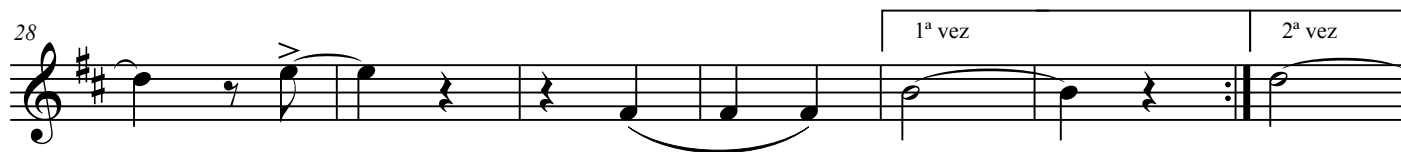
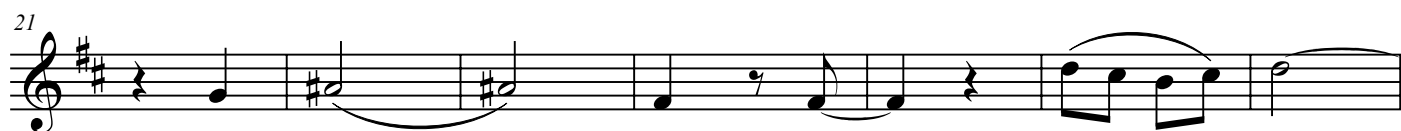
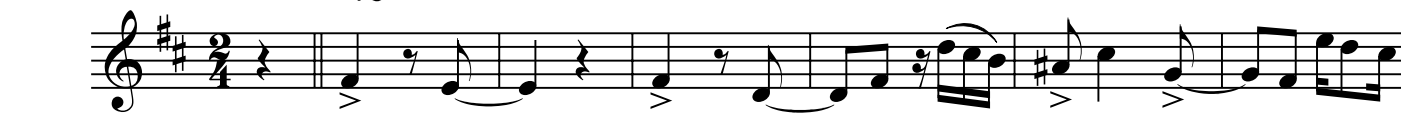

# VOU SAIR DE PALHAÇO

Sax Tenor 1

## Frevo canção

Mário Filho e Chico Limoeiro  
Arr.: Evanildo Maia

§

7

14 *To Coda*

21

28 1ª vez 2ª vez

35

42 *D.S. al Coda*

51

# VOU SAIR DE PALHAÇO

Sax Tenor 2

## Frevo canção

Mário Filho e Chico Limoeiro

Arr.: Evanildo Maia

§

7

14 *To Coda*

21

28 1ª vez 2ª vez

35

42 *D.S. al Coda*

51

# VOU SAIR DE PALHAÇO

Trompete 1

## Frevo canção

Mário Filho e Chico Limoeiro

Arr.: Evanildo Maia

9

16

25

34

43

51

§

3

To Coda

1ª vez

2ª vez

D.S. al Coda

# VOU SAIR DE PALHAÇO

Trompete 2

## Frevo canção

Mário Filho e Chico Limoeiro

Arr.: Evanildo Maia

9

16

25

34

43

51

$\S$

3

To Coda

1ª vez

2ª vez

D.S. al Coda

# VOU SAIR DE PALHAÇO

Trompete 3

## Frevo canção

Mário Filho e Chico Limoeiro

Arr.: Evanildo Maia

# VOU SAIR DE PALHAÇO

Trombone 1

## Frevo canção

Mário Filho e Chico Limoeiro

Arr.: Evanildo Maia

9

16

25

34

43

51

*To Coda*

*1ª vez*

*2ª vez*

*D.S. al Coda*

# VOU SAIR DE PALHAÇO

Trombone 2

## Frevo canção

Mário Filho e Chico Limoeiro

Arr.: Evanildo Maia

9

16

25

34

43

51

To Coda

1ª vez

2ª vez

D.S. al Coda

# VOU SAIR DE PALHAÇO

TUBA

## Frevo canção

Mário Filho e Chico Limoeiro

Arr.: Evanildo Maia

7

14 *To Coda*

21

28 1ª vez 2ª vez

35 3

42

49 *D.S. al Coda*

51