

# TRISTEZA

Frevo canção

Reinaldo / Fernando Oliveira

8 2 To Coda

A. Sx. 1

A. Sx. 2

T. Sx. 1

T. Sx. 2

B $\flat$  Tpt. 1

B $\flat$  Tpt. 2

B $\flat$  Tpt. 3

B $\flat$  Tpt. 4

Tbn. 1

Tbn. 2

Tbn. 3

Tuba

8 2 To Coda

Tris - te - za bom di - a Estou de par-

*ff*

# TRISTEZA

3

17

A. Sx. 1

A. Sx. 2

T. Sx. 1

T. Sx. 2

B $\flat$  Tpt. 1

B $\flat$  Tpt. 2

B $\flat$  Tpt. 3

B $\flat$  Tpt. 4

Tbn. 1

Tbn. 2

Tbn. 3

Tuba

17

ti - da pa-ra os di-as de a-le - gri - a Tris - te - za me es-que - ça A tem-po-

A. Sx. 1

A. Sx. 2

T. Sx. 1

T. Sx. 2

B $\flat$  Tpt. 1B $\flat$  Tpt. 2B $\flat$  Tpt. 3B $\flat$  Tpt. 4

Tbn. 1

Tbn. 2

Tbn. 3

Tuba

ra-da é mui-to cur - ta vou brin - car meu car-na - val

Que - ro ver — co-mo é que an-da a brin-ca

## TRISTEZA

5

32

A. Sx. 1

A. Sx. 2

T. Sx. 1

T. Sx. 2

B $\flat$  Tpt. 1

B $\flat$  Tpt. 2

B $\flat$  Tpt. 3

B $\flat$  Tpt. 4

Tbn. 1

Tbn. 2

Tbn. 3

Tuba

32

dei- ra Que - ro ser — o que não fui a vi-da in - tei-ra Tris - te - za não ri - a

This musical score page, titled 'TRISTEZA', is the fifth page of a larger work. It features a complex arrangement for a large ensemble. The woodwind section includes four Alto Saxophones (A. Sx. 1-4) and four Tenor Saxophones (T. Sx. 1-4). The brass section consists of four B-flat Trumpets (B $\flat$  Tpt. 1-4), three Trombones (Tbn. 1-3), and one Tuba. The vocal line is positioned at the bottom of the page. The score begins at measure 32, marked with a rehearsal symbol. The key signature has one sharp (F#), and the time signature is 4/4. The woodwinds and brass play intricate melodic and harmonic lines, often with slurs and accents. The vocal line enters at measure 32 with the lyrics 'dei- ra' and continues through the end of the page with the lyrics 'Que - ro ser — o que não fui a vi-da in - tei-ra Tris - te - za não ri - a'. The notation includes various musical symbols such as slurs, accents, and dynamic markings.

40

A. Sx. 1

A. Sx. 2

T. Sx. 1

T. Sx. 2

B $\flat$  Tpt. 1

B $\flat$  Tpt. 2

B $\flat$  Tpt. 3

B $\flat$  Tpt. 4

Tbn. 1

Tbn. 2

Tbn. 3

Tuba

40

Seu ri-so é tris-te lem-bra a Quar - ta fei - ra Que-ro ver o meu po - vo can-tar — Que-ro ver o meu

## 7

47

A. Sx. 1

A. Sx. 2

T. Sx. 1

T. Sx. 2

B $\flat$  Tpt. 1

B $\flat$  Tpt. 2

B $\flat$  Tpt. 3

B $\flat$  Tpt. 4

Tbn. 1

Tbn. 2

Tbn. 3

Tuba

po - vo dan - çar — Bo - tan - do a a - le - gri - a em <sup>2ª vez</sup> seu lu - gar Que - ro ver o meu

Pu - lan - do noi - te e di - a sem pa - - - - - rar.

54 *D.S. al Coda*

A. Sx. 1

A. Sx. 2

T. Sx. 1

T. Sx. 2

B♭ Tpt. 1

B♭ Tpt. 2

B♭ Tpt. 3

B♭ Tpt. 4

Tbn. 1

Tbn. 2

Tbn. 3

Tuba

54 *D.S. al Coda*

—

Alto Sax. 1

# TRISTEZA

Frevo canção

Reinaldo / Fernando Oliveira

Alto Sax. 2

# TRISTEZA

Frevo canção

Reinaldo / Fernando Oliveira

8

7

1

2 To Coda

4

17

4

30

38

48

1

2

D.S. al Coda

55

Ø

Tenor Sax. 1

# TRISTEZA

Frevo canção

Reinaldo / Fernando Oliveira

9 2 To Coda 4

21 4

33

42 1

52 2 D.S. al Coda

55

Tenor Sax. 2

# TRISTEZA

Frevo canção

Reinaldo / Fernando Oliveira

9

To Coda

21

33

42

52

D.S. al Coda

55

Trumpet in B $\flat$  1

# TRISTEZA

Frevo canção

Reinaldo / Fernando Oliveira

7 1 2 To Coda 2

16 2 2

25 3

36 2 2

45 2 1 2 D.S. al Coda

55

Trumpet in B $\flat$  2

# TRISTEZA

Frevo canção

Reinaldo / Fernando Oliveira

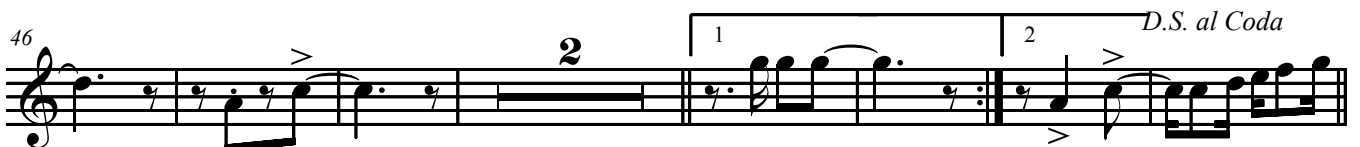
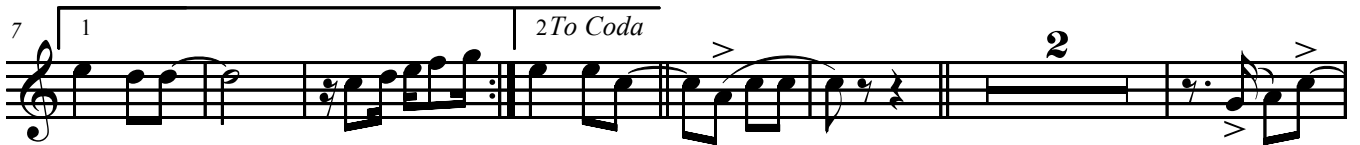

Trumpet in B $\flat$  3

# TRISTEZA

Frevo canção

Reinaldo / Fernando Oliveira

8

2 To Coda

17

28

37

46

55

1

2

3

D.S. al Coda

Trumpet in B $\flat$  4

# TRISTEZA

Frevo canção

Reinaldo / Fernando Oliveira

8 2 To Coda

17 2 2 3

28

37 2 2

46 1 2 D.S. al Coda

55

# Trombone 1

# TRISTEZA

Frevo canção

Reinaldo / Fernando Oliveira

8

*Coda*

17

25

35

44

53

*D.S. al Coda*

55

## Trombone 2

# TRISTEZA

Frevo canção

Reinaldo / Fernando Oliveira

9 *To Coda*

17

25

35

44

53 *D.S. al Coda*

55

# Trombone 3

# TRISTEZA

Frevo canção

Reinaldo / Fernando Oliveira

9 *For Coda*

17

25

35

44

53 *D.S. al Coda*

55

Tuba

# TRISTEZA

Frevo canção

Reinaldo / Fernando Oliveira

8

2 To Coda

16

24

33

42

50

1 2 D.S. al Coda

55

Voice

# TRISTEZA

Frevo canção

Reinaldo / Fernando Oliveira

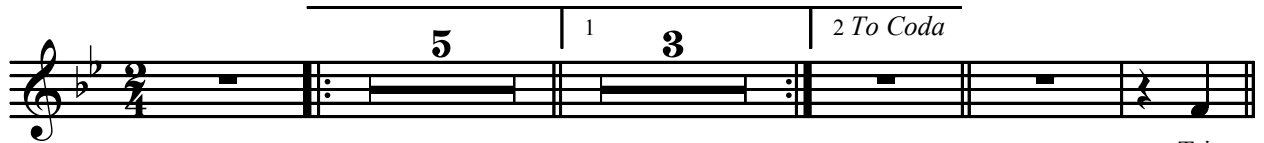

Tris-  
*ff*

rar. \_\_\_\_\_