

AQUELA...

Frevo Canção

Aldemar Paiva

A. Sx. 1

A. Sx. 2

T. Sx. 1

T. Sx. 2

B \flat Tpt. 1B \flat Tpt. 2B \flat Tpt. 3

Tbn. 1

Tbn. 2

Tuba

To Fine

To Fine

To Fine

To Fine

To Fine

To Fine

To Fine

To Fine

To Fine

To Fine

16

A. Sx. 1

A. Sx. 2

T. Sx. 1

T. Sx. 2

B \flat Tpt. 1

B \flat Tpt. 2

B \flat Tpt. 3

Tbn. 1

Tbn. 2

Tuba

16

Ma-es - tro... A-que - la... E não es - que-ça de to - car o bis

A. Sx. 1

A. Sx. 2

T. Sx. 1

T. Sx. 2

B \flat Tpt. 1B \flat Tpt. 2B \flat Tpt. 3

Tbn. 1

Tbn. 2

Tuba

To Coda

To Coda

To Coda

To Coda

To Coda

To Coda

To Coda

To Coda

To Coda

To Coda

— A - que - la que fa - la ne - la, — Pois quan-do pen-so ne-la es-tou fe -

31

A. Sax. 1

A. Sax. 2

T. Sax. 1

T. Sax. 2

B♭ Tpt. 1

B♭ Tpt. 2

B♭ Tpt. 3

Tbn. 1

Tbn. 2

Tuba

liz Ma-es - liz! O pen-sa - men-to é u-ma sen - ti-ne - la Guar-dan-do al-

6

AQUELA...

39

A. Sx. 1

A. Sx. 2

T. Sx. 1

T. Sx. 2

B \flat Tpt. 1B \flat Tpt. 2B \flat Tpt. 3

Tbn. 1

Tbn. 2

Tuba

39

guém que vai fi - can-do a-trás... _____

Quan-do a-gen-te diz: "Nem pen so ne la..."

46

A. Sx. 1

A. Sx. 2

T. Sx. 1

T. Sx. 2

B \flat Tpt. 1

B \flat Tpt. 2

B \flat Tpt. 3

Tbn. 1

Tbn. 2

Tuba

46

D.S. al Coda \oplus *D.C. al Fine* *Fine*

D.S. al Coda \oplus *D.C. al Fine* *Fine*

D.S. al Coda \oplus *D.C. al Fine* *Fine*

D.S. al Coda \oplus *D.C. al Fine* *Fine*

D.S. al Coda \oplus *D.C. al Fine* *Fine*

D.S. al Coda \oplus *D.C. al Fine* *Fine*

D.S. al Coda \oplus *D.C. al Fine* *Fine*

D.S. al Coda \oplus *D.C. al Fine* *Fine*

D.S. al Coda \oplus *D.C. al Fine* *Fine*

D.S. al Coda \oplus *D.C. al Fine* *Fine*

D.S. al Coda \oplus *D.C. al Fine* *Fine*

É quan-do a - gen-te es-tá — pen-san-do mais Ma-es - liz

Voice

AQUELA...

Frevo Canção

Aldemar Paiva

D.C. *To Fine* $\frac{8}{8}$

13

Ma-es - tro... A-que -

19

- la... E não es - que-ça de to - car o bis_____ A - que - la que fa-la ne - la, _____

To Coda

28

1 2

— Pois quan-do pen-so ne-la es-tou fe - liz Ma-es - liz! O pen-sa - men-to é u-ma

36

sen - ti-ne - la Guar-dan-do al - guém que vai fi - can - do a-trás... _____

D.S. al Coda

43

Quando a-gen-te diz: "Nem pen so ne la..." É quando a - gen-te está _____ pen-sando mais Ma-es -

Φ *D.C. al Fine*

51

liz

Fine

53

Alto Sax. 1

AQUELA...

Frevo Canção

Aldemar Paiva

D.C.

7

To Fine

§

15

To Coda

24

33

D.S. al Coda

49

51

D.C. al Fine

Fine

53

Alto Sax. 2

AQUELA...

Frevo Canção

Aldemar Paiva

D.C.

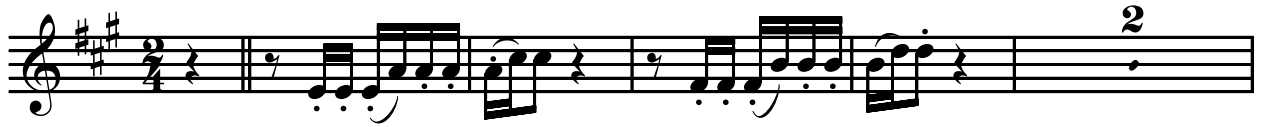

7

To Fine

§

15

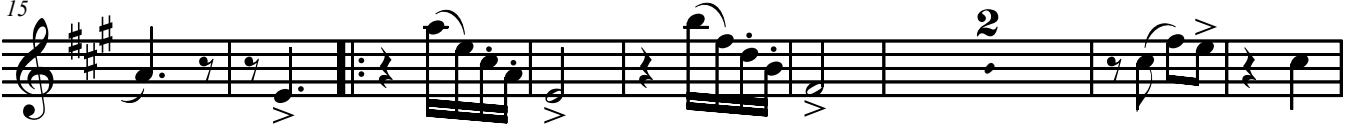

To Coda

25

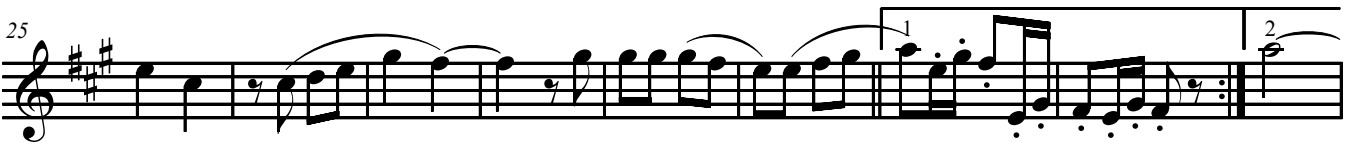

D.S. al Coda

34

51

D.C. al Fine

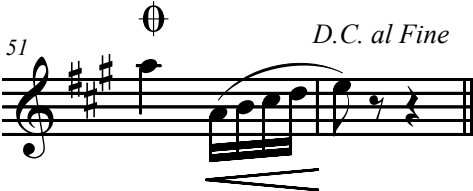

Fine

53

Tenor Sax. 1

AQUELA...

Frevo Canção

Aldemar Paiva

D.C.

7

To Fine

§

15

To Coda

25

D.S. al Coda

34

⊖

D.C. al Fine

51

Fine

53

Tenor Sax. 2

AQUELA...

Frevo Canção

Aldemar Paiva

D.C.

7

§

15

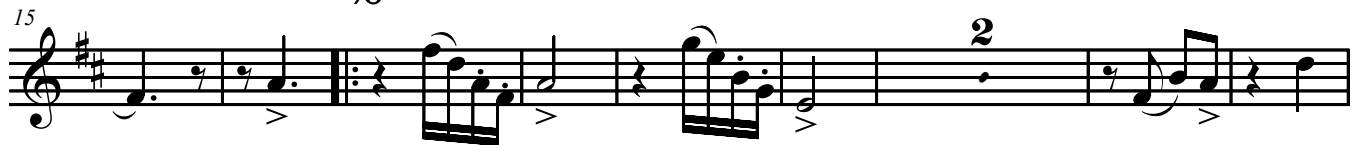

To Coda

25

D.S. al Coda

34

51

D.C. al Fine

Fine

53

Trumpet in B \flat 1

AQUELA...

Frevo Canção

Aldemar Paiva

D.C.

9

To Fine

18

To Coda

27

1 2 3 7

41

D.S. al Coda

51

\emptyset *D.C. al Fine*

53

Fine

Trumpet in B \flat 2

AQUELA...

Frevo Canção

Aldemar Paiva

D.C.

9

To Fine

18

To Coda

27

1 2 7

41

D.S. al Coda

51

D.C. al Fine

53

Fine

Trumpet in B \flat 3

AQUELA...

Frevo Canção

Aldemar Paiva

D.C.

9

To Fine

2

4

21

To Coda

29

1 2 2 7

43

3

D.S. al Coda

51

\emptyset

D.C. al Fine

53

Fine

Trombone 1

AQUELA...

Frevo Canção

Aldemar Paiva

D.C.

9

To Fine

18

To Coda

27

36

46

D.S. al Coda

51

D.C. al Fine

53

Fine

Trombone 2

AQUELA...

Frevo Canção

Aldemar Paiva

D.C.

9

To Fine

18

To Coda

27

36

47

D.S. al Coda

51

D.C. al Fine

53

Fine

Tuba

AQUELA...

Frevo Canção

Aldemar Paiva

D.C.

10

To Fine

To Coda

20

31

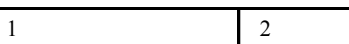

D.S. al Coda

42

51

D.C. al Fine

53

Fine

