

A VOLTA

Frevo de bloco

Romero Amorim

Arr.: Ademir Araújo

Flute

Clarinet in B \flat

Alto Sax.

Tenor Sax.

Tuba

Percussion

Voice

Violin 1

Violin 2

Viola

CORDAS

Dm A7 Dm A7

2

A VOLTA

Fl.

B♭ Cl.

A. Sx.

T. Sx.

Tuba

Perc.

Voz

Vln. 1

Vln. 2

Vla.

Cdas.

D m G m D m A⁷ D^m

48

Fl.

B \flat Cl.

A. Sx.

T. Sx.

18

Tuba

18

Perc.

18

Voz

A lem - bran-ça se fez pran-to em meu o - lhar, A sau - da-de se fez

18

Vln. 1

Vln. 2

Vla.

18

G m G m A 7 D m D m D m

Cdas.

A VOLTA

24

Fl.

B \flat Cl.

A. Sx.

T. Sx.

Tuba

Perc.

Voz

Vln. 1

Vln. 2

Vla.

Cdas.

A VOLTA

for-te em meu can - sa - ço Se-gu-rou meu bra-ço e me fez vol-tar!...

Dm Gm A A7 A Dm

36

Fl.

B \flat Cl.

A. Sx.

T. Sx.

36

Tuba

36

Perc.

36

Voz

Mas fi - nal - men - te, a - qui es - tou, E nes - sa

36

Vln. 1

Vln. 2

Vla.

36

A7 Dm Dm A7 A7

Cdas.

A VOLTA

8

41

Fl.

B \flat Cl.

A. Sx.

T. Sx.

Tuba

Perc.

Voz

Vln. 1

Vln. 2

Vla.

Cdas.

vol-ta eu que-ro a - le - gri - a, — A nos-tal - gi-a — ter - mi-nou... —

Dm Dm D7 Gm A7 Dm A7

9

- Fl.** (Flute): Treble clef, key of D major. Measures 47-52.
- B♭ Cl.** (B-flat Clarinet): Treble clef, key of D major. Measures 47-52.
- A. Sx.** (Alto Saxophone): Treble clef, key of D major. Measures 47-52.
- T. Sx.** (Tenor Saxophone): Treble clef, key of D major. Measures 47-52.
- Tuba**: Bass clef, key of D major. Measures 47-52.
- Perc.** (Percussion): Two staves, measures 47-52.
- Voz** (Vocal): Treble clef, key of D major. Measures 47-52.
- Vln. 1** (Violin 1): Treble clef, key of D major. Measures 47-52.
- Vln. 2** (Violin 2): Treble clef, key of D major. Measures 47-52.
- Vla.** (Viola): Bass clef, key of D major. Measures 47-52.
- Cdas.** (Cello/Double Bass): Treble clef, key of D major. Measures 47-52.

The lyrics for the vocal part are: "Vim prá fi - car com meu po - vo, mi - nha gen - te, meus a -".

The chord progression for the Cdas. part is: Dm, D7, Gm, A7, Dm, Dm.

A VOLTA

D.S. al Coda

[illegible]

Voice

A VOLTA

Frevo de bloco

Romero Amorim
Arr.: Ademir Araújo

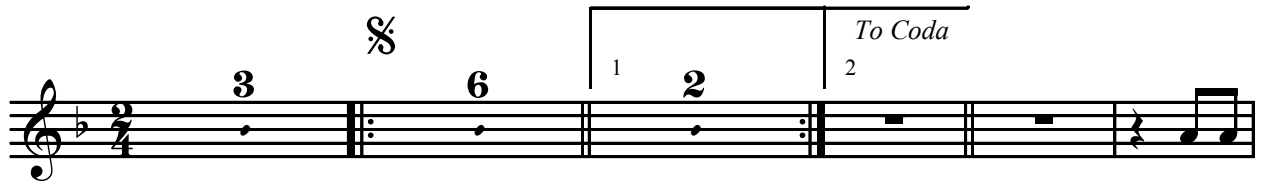

A dis-

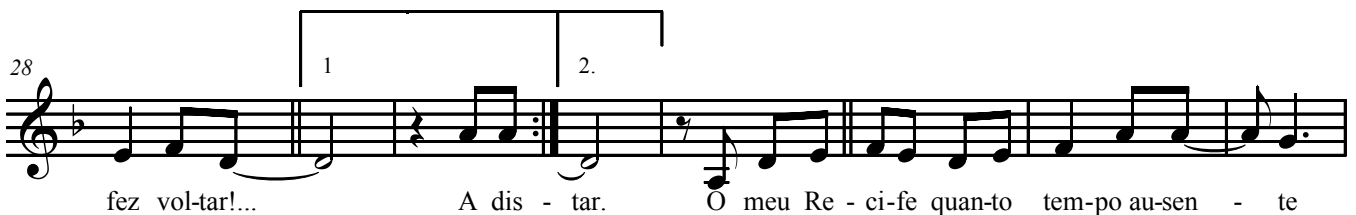

D.S. al Coda

Flute

A VOLTA

Frevo de bloco

Romero Amorim
Arr.: Ademir Araújo

7

13

22

30

38

44

52

57

To Coda

D.S. al Coda

A VOLTA

Clarinet in B \flat

Frevo de bloco

Romero Amorim
Arr.: Ademir Araújo

Key musical elements include:

- Measure 7: A repeat sign with a first ending bracket labeled "1" and a second ending bracket labeled "2" leading to "To Coda".
- Measure 23: A first ending bracket labeled "1" and a second ending bracket labeled "2" leading to a third ending bracket labeled "3".
- Measure 32: A first ending bracket labeled "1" and a second ending bracket labeled "2" leading to a third ending bracket labeled "3".
- Measure 40: A first ending bracket labeled "1" and a second ending bracket labeled "2" leading to a third ending bracket labeled "3".
- Measure 49: A first ending bracket labeled "1" and a second ending bracket labeled "2" leading to a third ending bracket labeled "3".
- Measure 57: A first ending bracket labeled "1" and a second ending bracket labeled "2" leading to a third ending bracket labeled "3".

A VOLTA

Alto Sax.

Frevo de bloco

Romero Amorim
Arr.: Ademir Araújo

7

13

23

33

42

51

57

To Coda

D.S. al Coda

Tenor Sax.

A VOLTA

Frevo de bloco

Romero Amorim
Arr.: Ademir Araújo

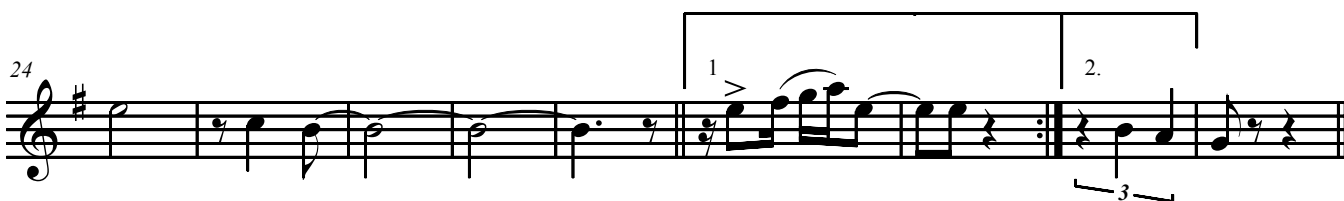
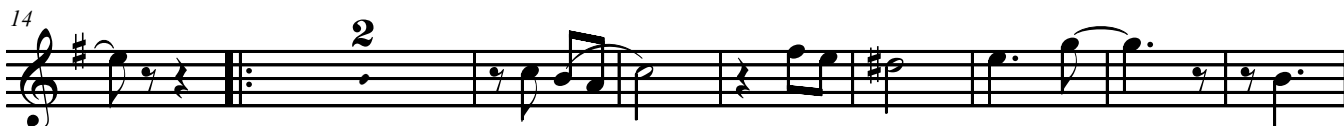
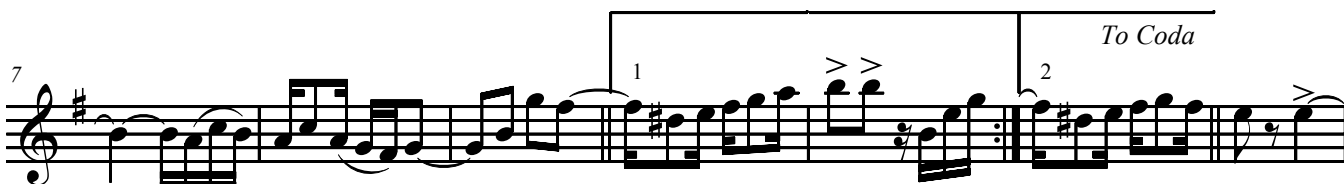

D.S. al Coda

Violin 1

A VOLTA

Frevo de bloco

Romero Amorim
Arr.: Ademir Araújo

7

13

22

31

40

48

57

To Coda

D.S. al Coda

Violin 2

A VOLTA

Frevo de bloco

Romero Amorim
Arr.: Ademir Araújo

7

13

23

32

42

50

57

To Coda

D.S. al Coda

Viola

A VOLTA

Frevo de bloco

Romero Amorim
Arr.: Ademir Araújo

7

1

2

To Coda

14

24

1

2.

33

42

50

D.S. al Coda

57

Tuba

A VOLTA

Frevo de bloco

Romero Amorim
Arr.: Ademir Araújo

10

1

To Coda

2

19

29

1

2.

3

39

D.S. al Coda

49

57

⊕

CORDAS

A VOLTA

Frevo de bloco

Romero Amorim
Arr.: Ademir Araújo

D.S. al Coda

Percussion

A VOLTA

Frevo de bloco

Romero Amorim
Arr.: Ademir Araújo

