

Banda Eva

"EVA"

Arranjo: Cláudio Antunes

**Adaptação para Banda de Música
- Marcha -**

05/2022

"Eva"

Adaptação para Banda de Música(Marcha)

Banda Eva

Arr.: Cláudio Antunes

$\text{♩} = 100$

Flute

Clarinet in B♭ 1

Clarinet in B♭ 2

Alto Saxophone 1

Alto Saxophone 2

Tenor Saxophone

Horn in F 1

Horn in F 2

Horn in F 3

Trumpet in B♭ 1

Trumpet in B♭ 2

Trumpet in B♭ 3

Baritone Horn

Baritone 1

Baritone 2

Trombone 1

Trombone 2

Trombone 3

Sousaphone in B♭

$\text{♩} = 100$

Bass

5

Voz

13

13

mf

mf

mf

17

25

29

1.

mf

f

1.

33

2.

mf

mf

mf

mp

mp

mp

mf

mf

mf

2.

53

The notation includes treble and bass clefs, key signatures, notes, rests, and various musical symbols such as slurs and ties.

61

Fine

"Eva"

Flute

Adaptação para Banda de Música(Marcha)

Banda Eva

Arr.: Cláudio Antunes

$\text{♩} = 100$

5 Voz

9 ♩

13

17

21 To Coda

25

29 1.

33 2. *mf*

37 *fp* *mf* *tr* *D.S. al Coda.* Coda

fp *mf* Coda

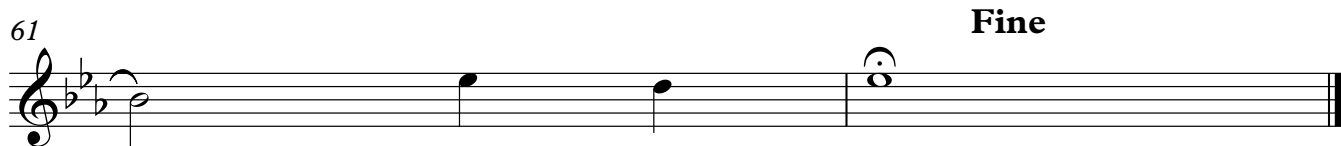
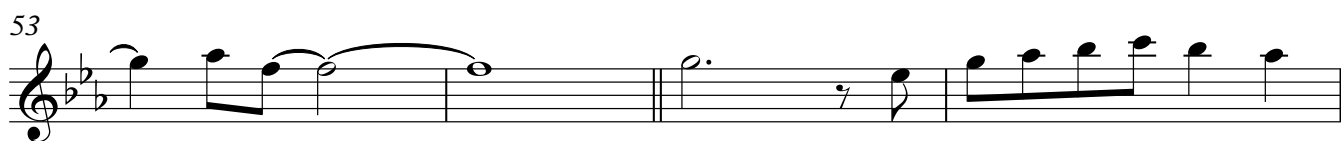

"Eva"

Clarinet in B \flat 1

Adaptação para Banda de Música(Marcha)

Banda Eva

Arr.: Cláudio Antunes

$\text{♩} = 100$

6 Voz §

12

18

23 **To Coda**

28 1.

33 2. *mf*

37 *tr* *fp* *mf* **D.S. al Coda** Coda

41

46

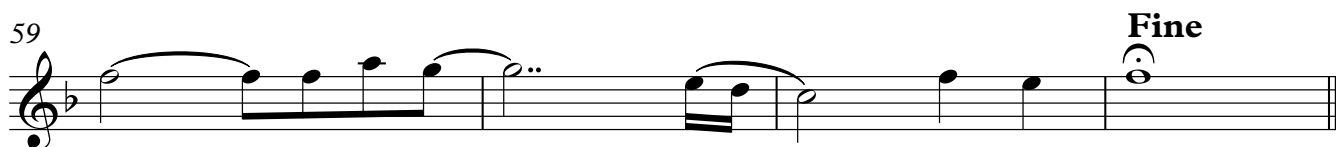
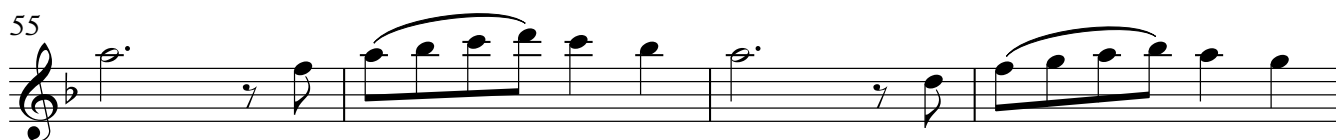

Clarinet in B \flat 2

"Eva"

Adaptação para Banda de Música(Marcha)

Banda Eva

Arr.: Cláudio Antunes

$\text{♩} = 100$

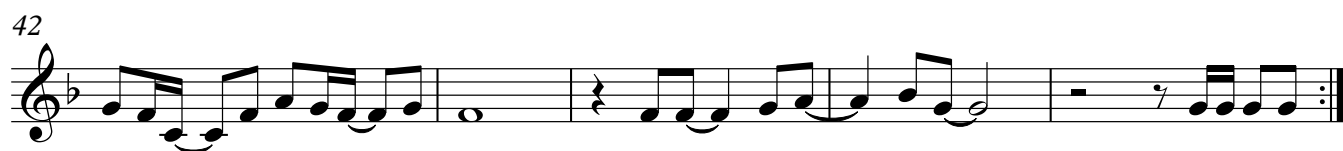
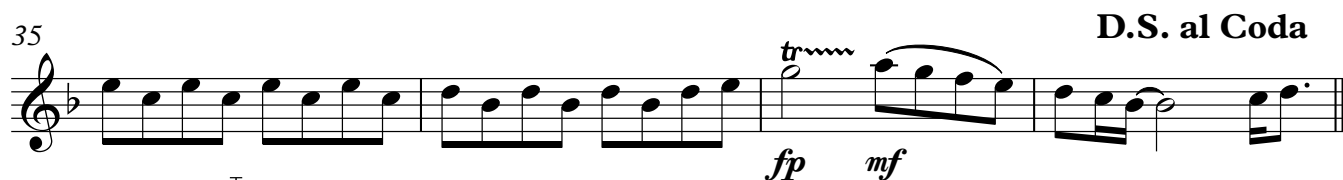
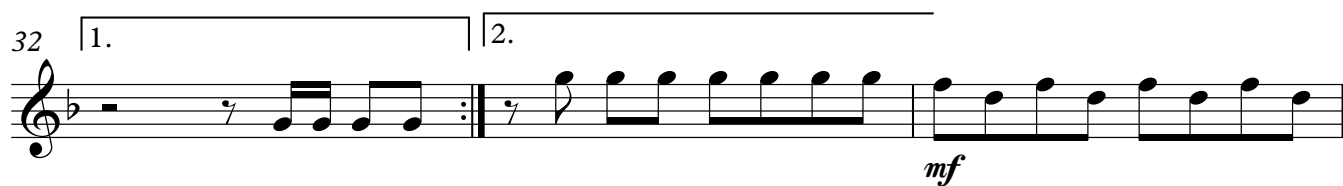

47

52

57

**Fine**

"Eva"

Alto Saxophone 1

Adaptação para Banda de Música(Marcha)

Banda Eva

Arr.: Cláudio Antunes

$\text{♩} = 100$

5 Voz

9 8va

14

19

24 **To Coda**

28 1.

33 2. *f*

38 **D.S. al Coda**

Coda

42

Alto Saxophone 1

47

52

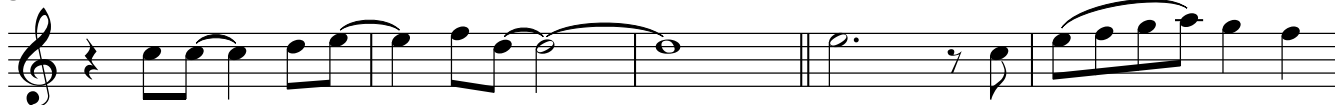

57

**Fine**

Alto Saxophone 2

"Eva"

Adaptação para Banda de Música(Marcha)

Banda Eva

Arr.: Cláudio Antunes

♩=100

5 Voz

9

14

19

24 **To Coda**

28 1.

33 2.

38 **D.S. al Coda**

Coda

42

f

Alto Saxophone 2

47

52

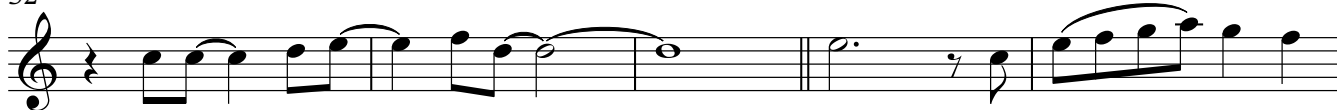

57

Fine

"Eva"

Tenor Saxophone

Adaptação para Banda de Música(Marcha)

Banda Eva

Arr.: Cláudio Antunes

♩=100

5 **Voz**

9 **8**

14

19

24 **To Coda**

28 **1.**

33 **2.**

38 **D.S. al Coda**

⌂ Coda

42

f

Tenor Saxophone

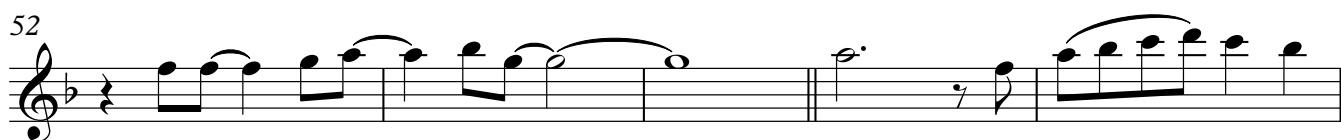

"Eva"

Horn in F 1

Adaptação para Banda de Música(Marcha)

Banda Eva

Arr.: Cláudio Antunes

♩=100

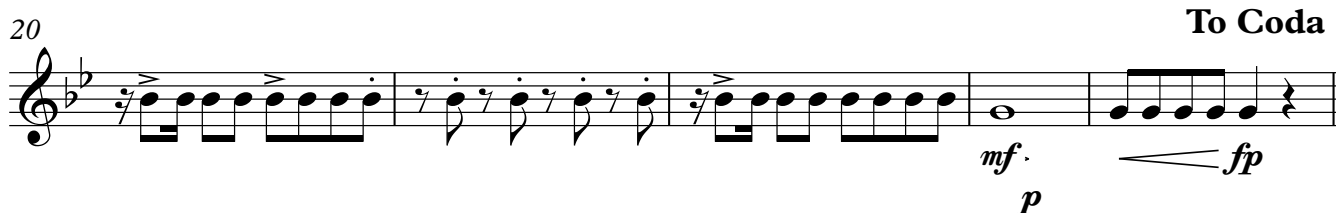

34

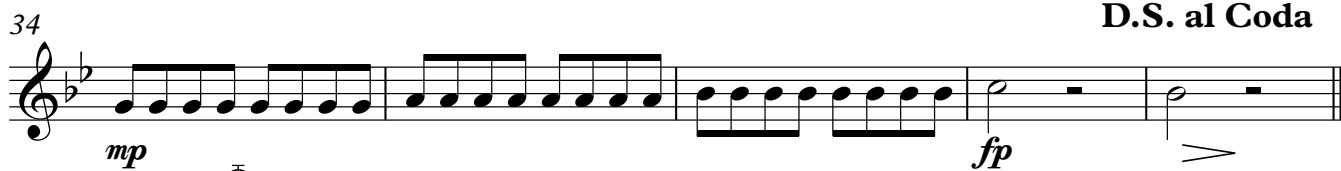

mp fp >

39  Coda

39

43

48

52

55

59

Fine

Horn in F 2

"Eva"

Adaptação para Banda de Música(Marcha)

Banda Eva

Arr.: Cláudio Antunes

♩=100

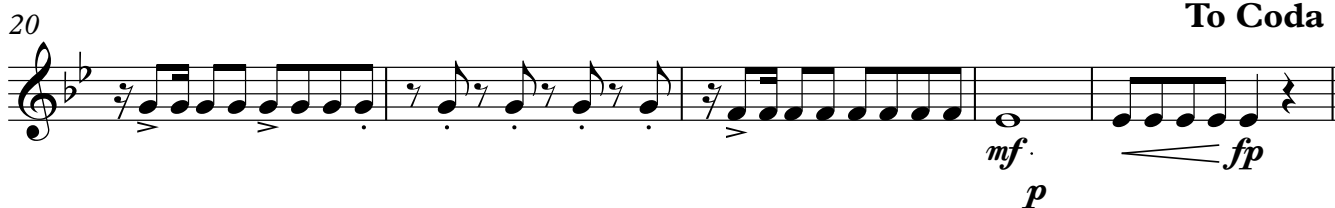

D.S. al Coda

34

mp *fp* >

39 Coda

43

48

52

55

59

Fine

Horn in F 3

"Eva"

Adaptação para Banda de Música(Marcha)

Banda Eva

Arr.: Cláudio Antunes

♩=100

Voz

To Coda

D.S. al Coda

34

34 35 36 37 38

mp *fp* >

39 Coda

39

39 40 41 42

43

43 44 45 46 47

48

48 49 50 51

52

52 53 54

55

55 56 57 58

59

59 60

Fine

Banda Eva
Arr.: Cláudio Antunes

Arr.: Cláudio Antunes

[illegible][illegible][illegible]

Trumpet in B♭ 1

48

32 

Trumpet in B \flat 2

"Eva"

Adaptação para Banda de Música(Marcha)

Banda Eva

Arr.: Cláudio Antunes

$\text{♩} = 100$

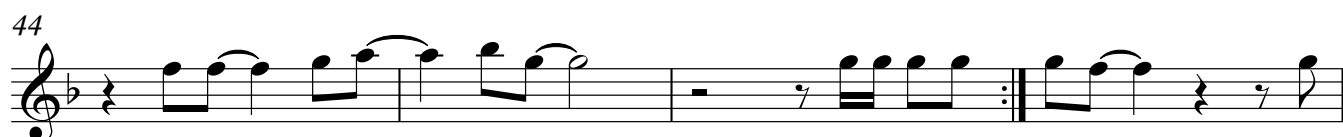
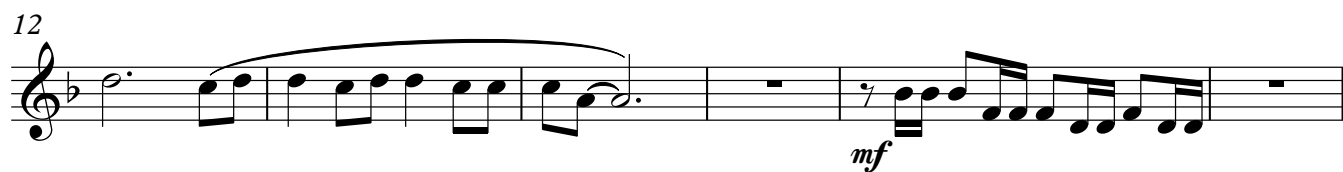

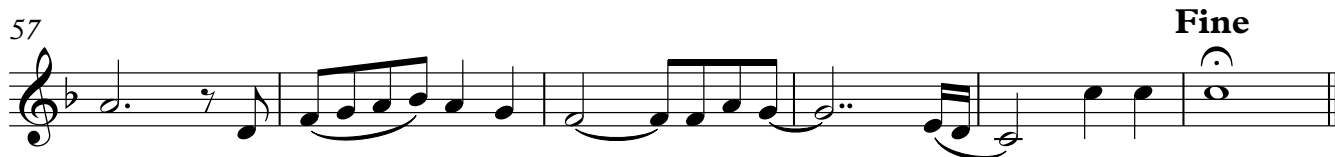
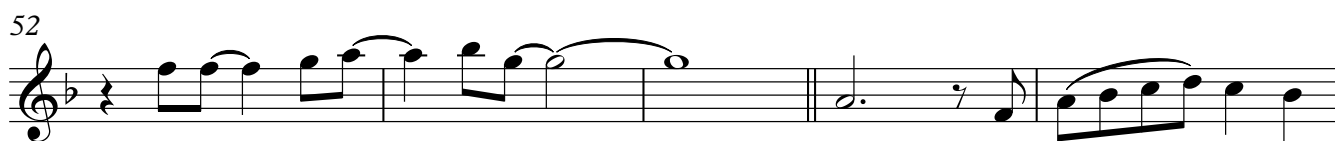
Trumpet in B \flat 2

Trumpet in B \flat 3

"Eva"

Adaptação para Banda de Música(Marcha)

Banda Eva

Arr.: Cláudio Antunes

$\text{♩} = 100$

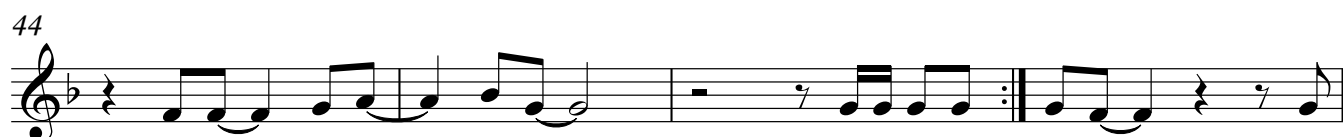
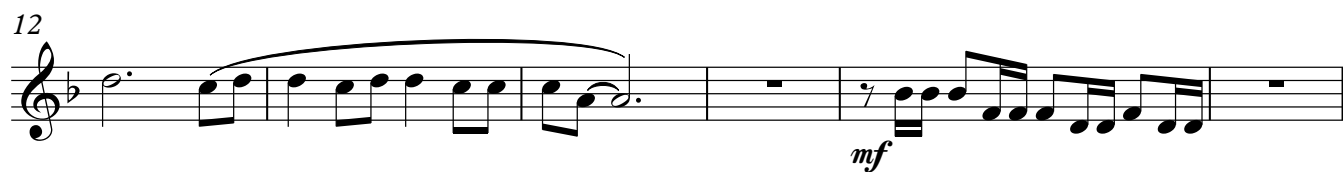

Trumpet in B \flat 3

48

52

57

**Fine**

Baritone Horn

"Eva"

Adaptação para Banda de Música(Marcha)

Banda Eva

Arr.: Cláudio Antunes

♩=100

7 Voz

12

18 *fp* *p* *fp* *p* *fp* *mf* **To Coda**

25 *f* *mf* *f*

30 *f*

37 **D.S. al Coda** *fp* **Coda**

41 *mf*

46

V.S.

50

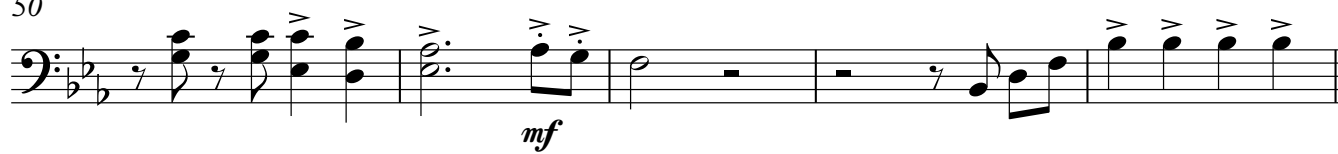

55

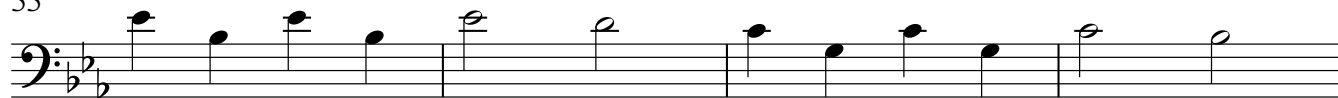

59

"Eva"

Adaptação para Banda de Música(Marcha)

Banda Eva

Arr.: Cláudio Antunes

♩=100

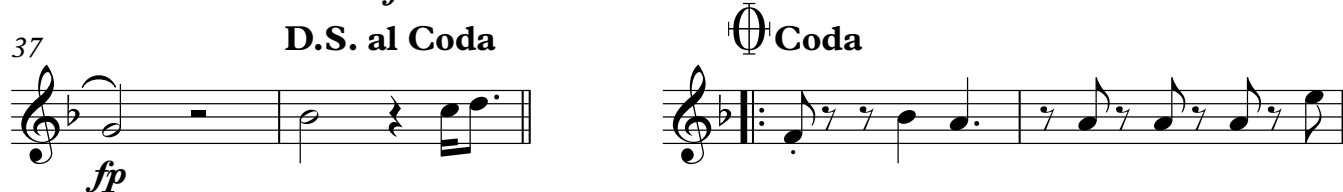
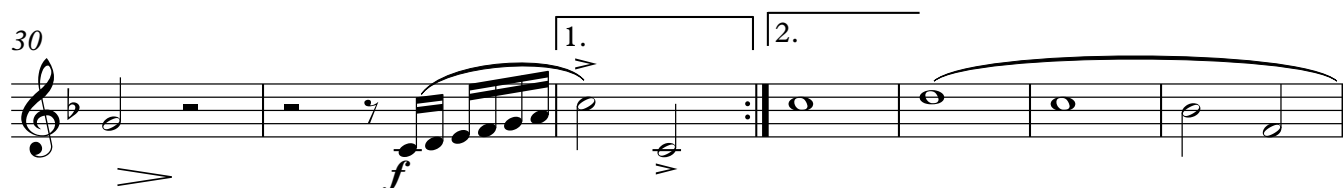
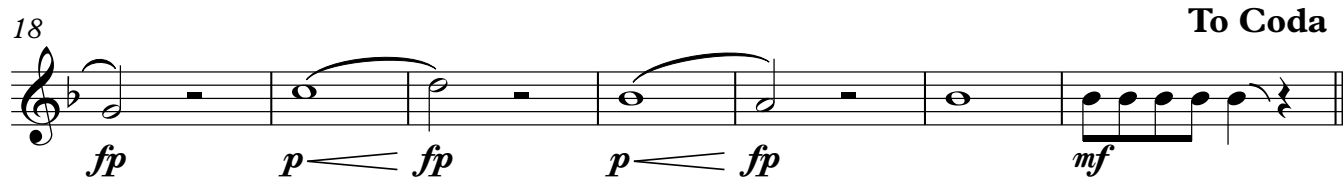
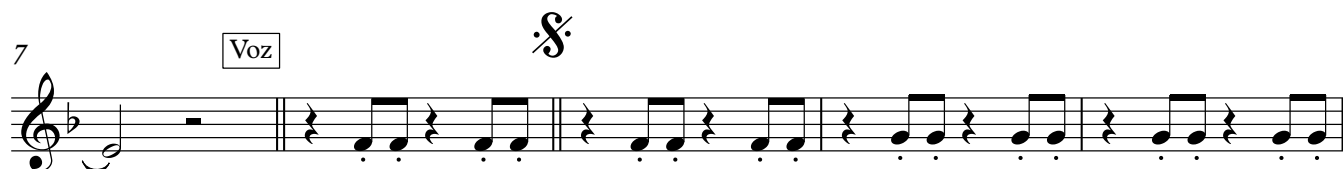

V.S.

Baritone 2

"Eva"

Adaptação para Banda de Música(Marcha)

Banda Eva

Arr.: Cláudio Antunes

♩=100

To Coda

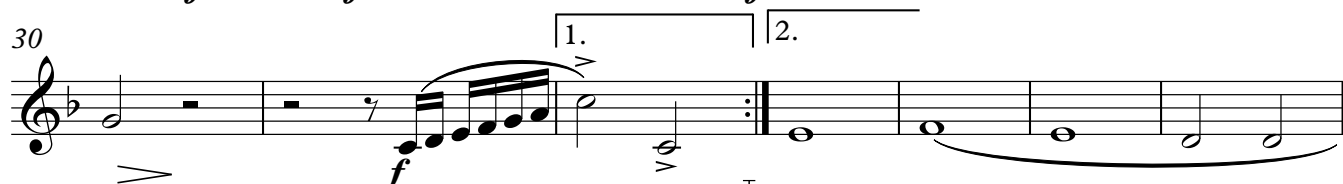

D.S. al Coda

Coda

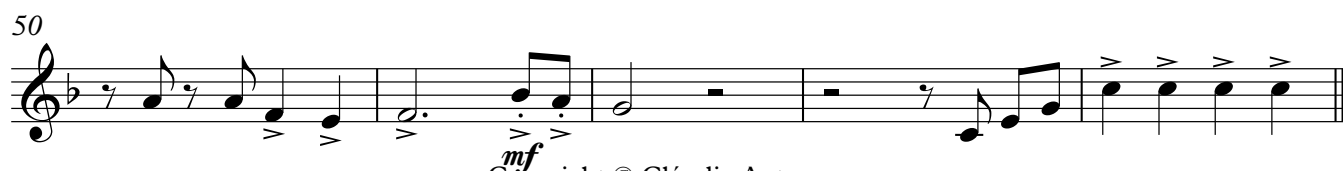
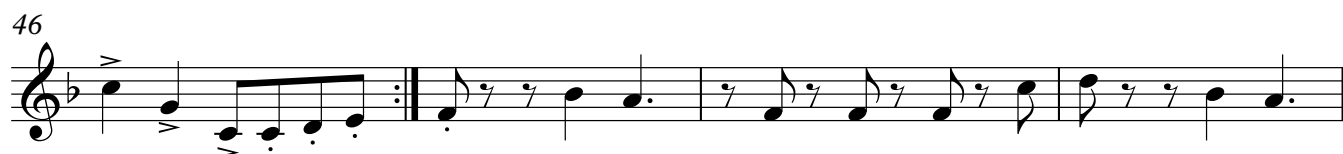

55

59

**Fine**

"Eva"

Trombone 1

Adaptação para Banda de Música(Marcha)

Banda Eva

Arr.: Cláudio Antunes

Voz

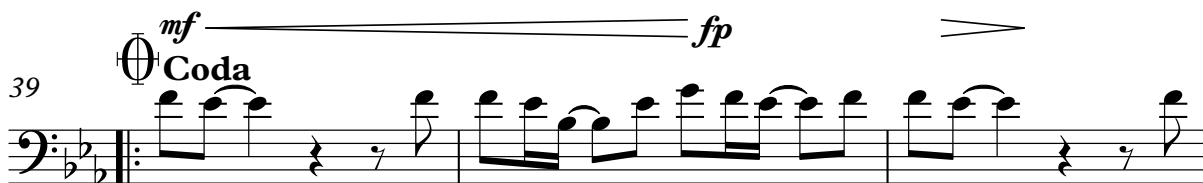
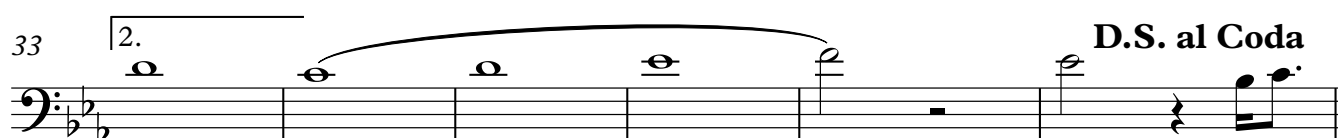
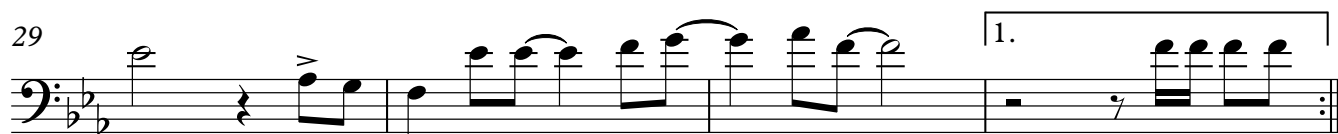
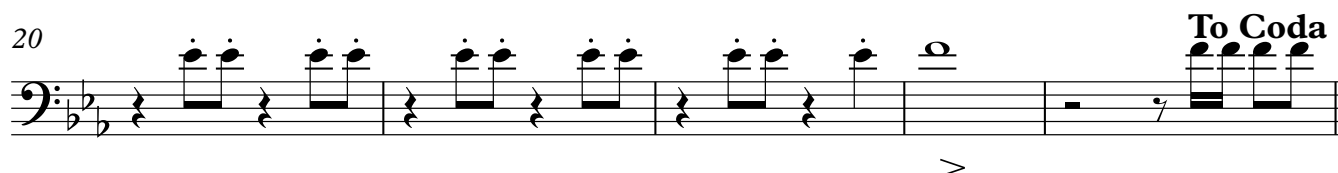

2

Trombone 1

51

55

Fine

Trombone 2

"Eva"

Adaptação para Banda de Música(Marcha)

Banda Eva

Arr.: Cláudio Antunes

Voz

♩=100

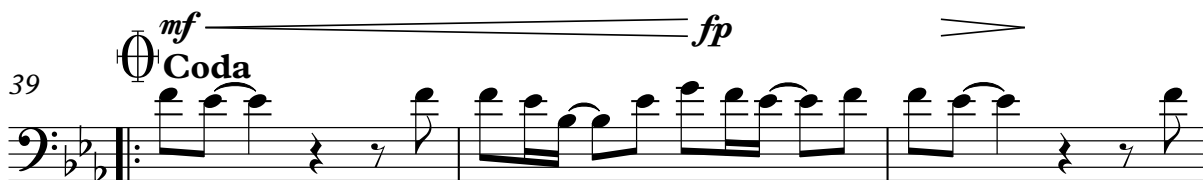
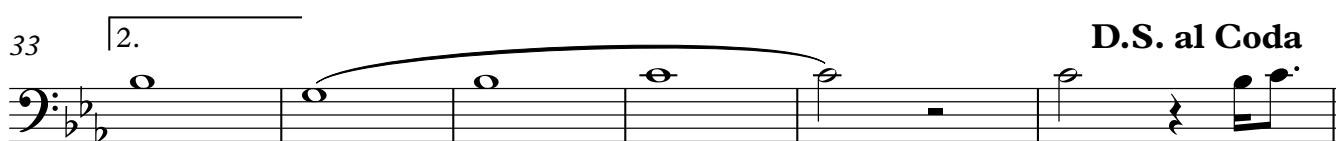
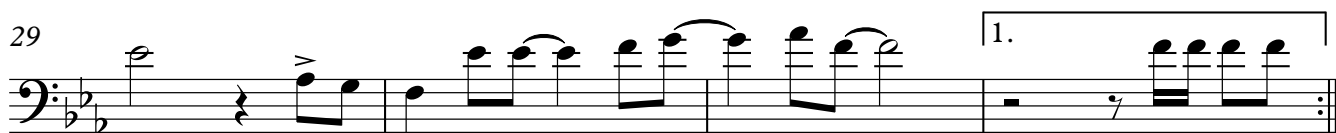
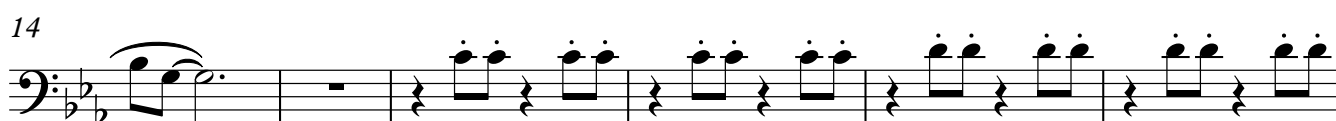

2

Trombone 2

51

55

Fine

Trombone 3

"Eva"

Adaptação para Banda de Música(Marcha)

Banda Eva
Arr.: Cláudio Antunes

♩=100

Voz

To Coda

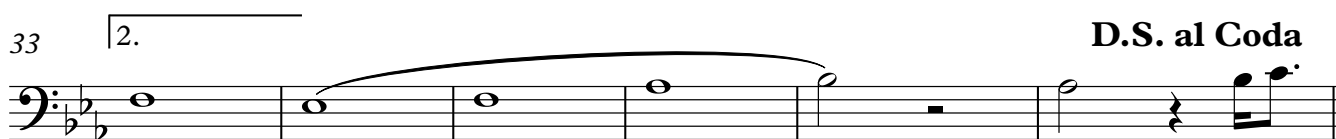
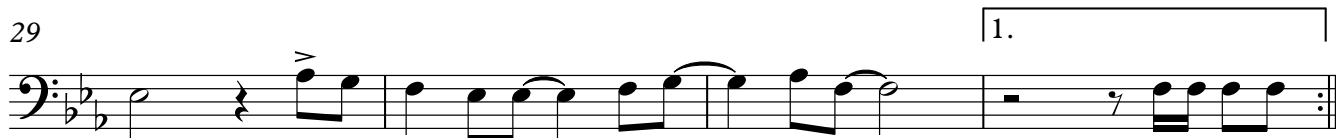
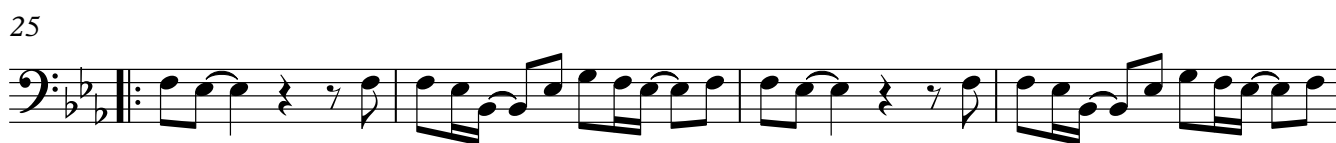

D.S. al Coda

"Eva"

Sousaphone in B \flat

Adaptação para Banda de Música(Marcha)

Banda Eva

Arr.: Cláudio Antunes

$\text{♩} = 100$

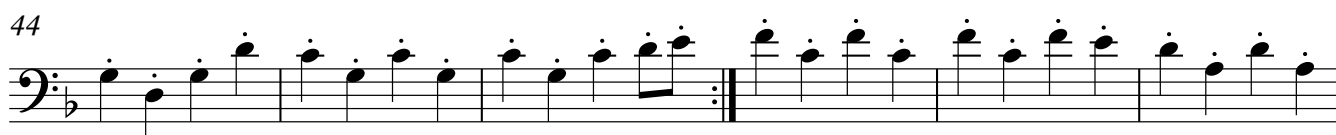
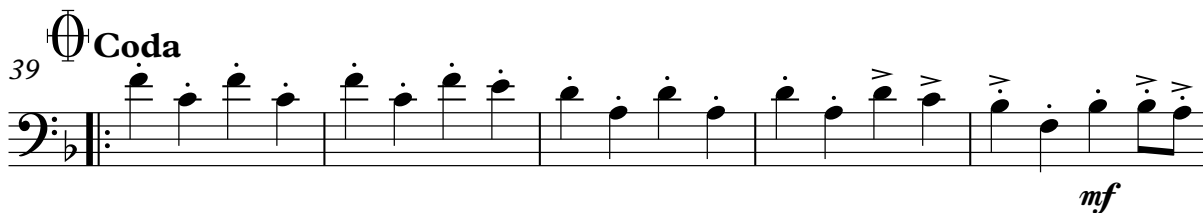
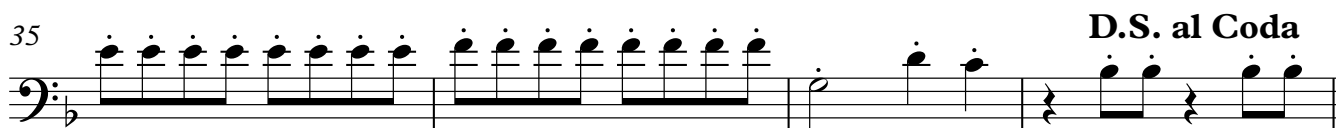
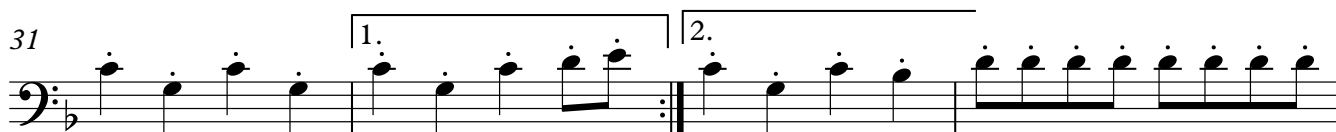
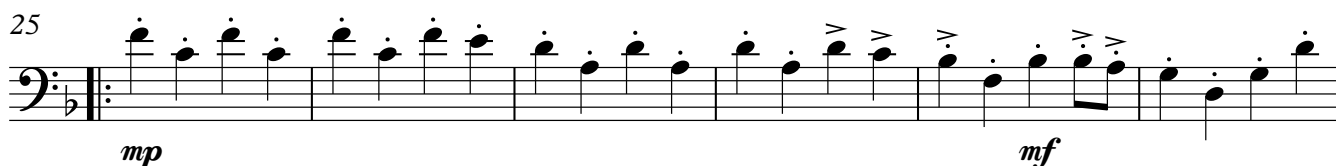

Sousaphone in B \flat

50

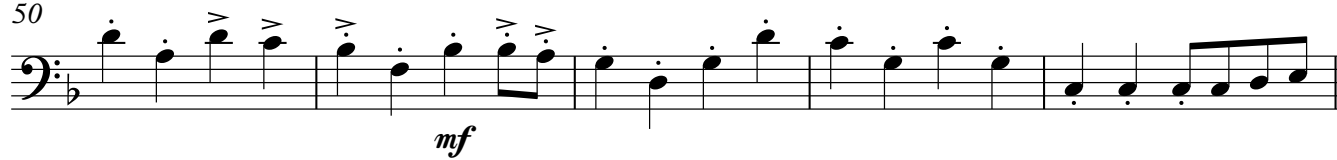

55

59

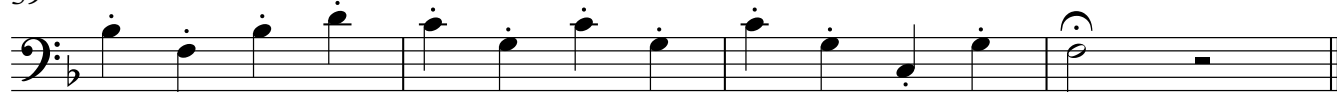

"Eva"

Bass

Adaptação para Banda de Música(Marcha)

Banda Eva

Arr.: Cláudio Antunes

♩=100

7

Voz

12

17

21

To Coda

25

31

1.

2.

35

D.S. al Coda

39 Coda

44

50

55

59

**Fine**