

# SEGURANDO A PETECA

Frevo de rua

José Nunes de Souza

Alto Sax. 1

Alto Sax. 2

Tenor Sax. 1

Tenor Sax. 2

Trumpet in B♭ 1

Trumpet in B♭ 2

Trumpet in B♭ 3

Trombone 1

Trombone 2

Tuba

*f*

## SEGURANDO A PETECA

SEGURANDO A PETECA

A. Sx. 1

A. Sx. 2

T. Sx. 1

T. Sx. 2

B♭ Tpt. 1

B♭ Tpt. 2

B♭ Tpt. 3

Tbn. 1

Tbn. 2

Tuba

*To Coda 3*

15

A. Sx. 1

A. Sx. 2

T. Sx. 1

T. Sx. 2

To Coda

15

B♭ Tpt. 1

B♭ Tpt. 2

B♭ Tpt. 3

To Coda

Tbn. 1

Tbn. 2

To Coda

Tuba

To Coda

# SEGURANDO A PETECA

A. Sx. 1

A. Sx. 2

T. Sx. 1

T. Sx. 2

B♭ Tpt. 1

B♭ Tpt. 2

B♭ Tpt. 3

Tbn. 1

Tbn. 2

Tuba

SEGURANDO A PETECA

5

29

A. Sx. 1

A. Sx. 2

T. Sx. 1

T. Sx. 2

B♭ Tpt. 1

B♭ Tpt. 2

B♭ Tpt. 3

Tbn. 1

Tbn. 2

Tuba

# SEGURANDO A PETECA

A. Sx. 1

A. Sx. 2

T. Sx. 1

T. Sx. 2

B $\flat$  Tpt. 1

B $\flat$  Tpt. 2

B $\flat$  Tpt. 3

Tbn. 1

Tbn. 2

Tuba

87

37

# SEGURANDO A PETECA

8

50

2

*D.S. al Coda*

A. Sx. 1

A. Sx. 2

T. Sx. 1

T. Sx. 2

B♭ Tpt. 1

B♭ Tpt. 2

B♭ Tpt. 3

Tbn. 1

Tbn. 2

Tuba

# Alto Sax. 1 **SEGURANDO A PETECA**

Frevo de rua

José Nunes de Souza

7

15

23

31

39

46

52

To Coda

D.S. al Coda

# Alto Sax. 2 **SEGURANDO A PETECA**

Frevo de rua

José Nunes de Souza

§

7

15 *To Coda*

23 1 2

31

39 1

47 *D.S. al Coda* 2

52

# SEGURANDO A PETECA

Tenor Sax. 1

Frevo de rua

José Nunes de Souza

8

7

15 *To Coda*

23 1 2

31

39 1

47 2 *D.S. al Coda*

52

# SEGURANDO A PETECA

Tenor Sax. 2

Frevo de rua

José Nunes de Souza

§

To Coda

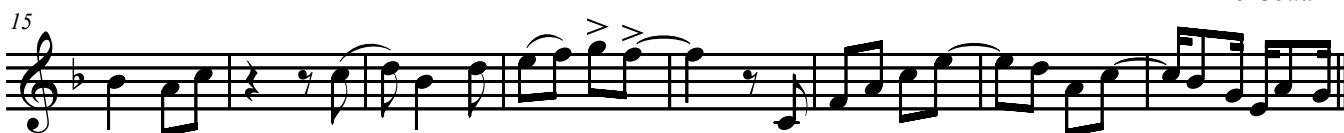

D.S. al Coda

# SEGURANDO A PETECA

Trumpet in B $\flat$  1

Frevo de rua

José Nunes de Souza

§

9 6 3 *To Coda* 1

24 2 7

37 2 1 *D.S. al Coda*

46 2

52  $\Theta$

# SEGURANDO A PETECA

Trumpet in B $\flat$  2

Frevo de rua

José Nunes de Souza

§

9 6 3 1 To Coda

24 2 7

37 2 1 D.S. al Coda

46 2

52

# SEGURANDO A PETECA

Trumpet in B $\flat$  3

Frevo de rua

José Nunes de Souza

§

9 6 3 1 To Coda

24 2 7

37 2

45 1 2 D.S. al Coda

52

# SEGURANDO A PETECA

Trombone 1

Frevo de rua

José Nunes de Souza

8

6

3

To Coda

23

1

2

30

7

43

2

1

2

D.S. al Coda

52

⊘

# SEGURANDO A PETECA

Trombone 2

Frevo de rua

José Nunes de Souza

§

8

6

To Coda

3

23

1

2

30

7

43

2

1

2

D.S. al Coda

52

⊖

Tuba

# SEGURANDO A PETECA

Frevo de rua

José Nunes de Souza

8

*f*

*To Coda*

16

25

34

43

*D.S. al Coda*

52
