

SOBRADOS E CASARÕES

Frevo de rua

Alcides Leão

Alto Sax. 1

Alto Sax. 2

Tenor Sax. 1

Tenor Sax. 2

Baritone Sax.

Trumpet in B♭ 1

Trumpet in B♭ 2

Trumpet in B♭ 3

Trombone 1

Trombone 2

Trombone 3

Tuba

Percussion

RITMO

SOBRADOS E CASARÕES

Perc.

SOBRADOS E CASARÕES

3

16

1 2

A. Sx. 1

A. Sx. 2

T. Sx. 1

T. Sx. 2

B. Sx.

B \flat Tpt. 1

B \flat Tpt. 2

B \flat Tpt. 3

Tbn. 1

Tbn. 2

Tbn. 3

Tuba

Perc.

RITMO

RITMO

SOBRADOS E CASARÕES

4

A. Sx. 1

A. Sx. 2

T. Sx. 1

T. Sx. 2

B. Sx.

26

B \flat Tpt. 1

B \flat Tpt. 2

B \flat Tpt. 3

Tbn. 1

Tbn. 2

Tbn. 3

Tuba

26

Perc.

RITMO

33

A. Sx. 1

A. Sx. 2

T. Sx. 1

T. Sx. 2

B. Sx.

B \flat Tpt. 1

B \flat Tpt. 2

B \flat Tpt. 3

Tbn. 1

Tbn. 2

Tbn. 3

Tuba

Perc.

RITMO

SOBRADOS E CASARÕES

6

41

A. Sx. 1

A. Sx. 2

T. Sx. 1

T. Sx. 2

B. Sx.

B♭ Tpt. 1

B♭ Tpt. 2

B♭ Tpt. 3

Tbn. 1

Tbn. 2

Tbn. 3

Tuba

Perc.

RITMO

1 2

D.S. al Coda

SOBRADOS E CASARÕES

Alto Sax. 1

Frevo de rua

Alcides Leão

§

6

14

To Coda

1 2

21

29

37

44

1 2

D.S. al Coda

48

SOBRADOS E CASARÕES

Alto Sax. 2

Frevo de rua

Alcides Leão

6

14

21

29

37

45

48

To Coda

D.S. al Coda

1

2

1

2

SOBRADOS E CASARÕES

Tenor Sax. 1

Frevo de rua

Alcides Leão

7

To Coda

16

1 2

24

32

40

D.S. al Coda

1 2

48

SOBRADOS E CASARÕES

Tenor Sax. 2

Frevo de rua

Alcides Leão

8

7

To Coda

16

1 2

24

32

40

1 2 D.S. al Coda

48

SOBRADOS E CASARÕES

Baritone Sax.

Frevo de rua

Alcides Leão

♩

7

3

To Coda

16

1 2

24

31

39

1 2

D.S. al Coda

48

SOBRADOS E CASARÕES

Trumpet in B \flat 1

Frevo de rua

Alcides Leão

Sheet music for Trumpet in B \flat 1, Frevo de rua, Alcides Leão.

The music is written in treble clef, key of D major (one sharp), and 2/4 time. It consists of several staves of music with various musical notations including notes, rests, accidentals, and dynamic markings.

Key markings and measures include:

- Measure 15: *To Coda*
- Measure 23: *2*
- Measure 32: *2*
- Measure 40: *4*, *1*, *2*, *D.S. al Coda*
- Measure 48: Φ

SOBRADOS E CASARÕES

Trumpet in B \flat 2

Frevo de rua

Alcides Leão

Sheet music for Trumpet in B \flat 2, Frevo de rua, Alcides Leão. The music is in 2/4 time, key of D major (one sharp), and features various musical notations including rests, notes, and dynamic markings.

Measures 1-7: Initial melodic phrase with a repeat sign and a fermata.

Measure 8: Continuation of the melodic line.

Measures 15-23: Section marked "To Coda". Includes first and second endings.

Measures 24-31: Continuation of the melodic line.

Measures 32-39: Continuation of the melodic line.

Measures 40-47: Section marked "D.S. al Coda". Includes first and second endings.

Measure 48: Final measure, marked with a Coda symbol.

SOBRADOS E CASARÕES

Trumpet in B♭ 3

Frevo de rua

Alcides Leão

8

15 *To Coda*

24

32

40 *D.S. al Coda*

48

SOBRADOS E CASARÕES

Trombone 1

Frevo de rua

Alcides Leão

7

15 *To Coda*

23

31

38 *D.S. al Coda*

48

SOBRADOS E CASARÕES

Trombone 2

Frevo de rua

Alcides Leão

Sheet music for Trombone 2, Frevo de rua, Alcides Leão. The music is written in bass clef, 2/4 time, and B-flat major. It includes various musical notations such as notes, rests, slurs, and dynamic markings.

Measure 1: \S

Measure 7: 7

Measure 15: *To Coda*

Measure 24: 2

Measure 32: 32

Measure 39: 39

Measure 48: 48

Measure 49: D.S. al Coda

SOBRADOS E CASARÕES

Trombone 3

Frevo de rua

Alcides Leão

§

7

15 *To Coda*

24

32

39 *D.S. al Coda*

48

Φ

Tuba

SOBRADOS E CASARÕES

Frevo de rua

Alcides Leão

§

9

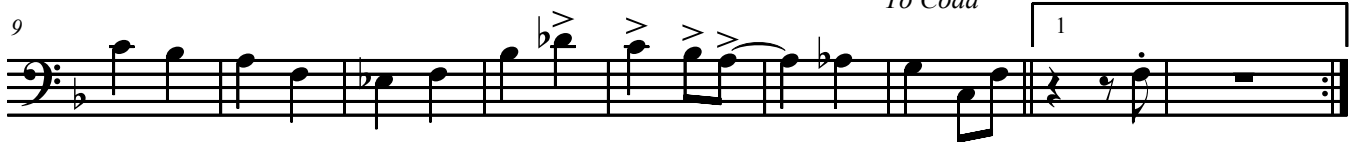

To Coda

18

28

38

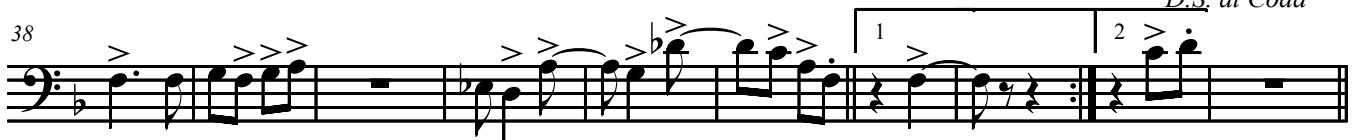

D.S. al Coda

48

Percussion **SOBRADOS E CASARÕES**

Frevo de rua

Alcides Leão

16 1. 2 RITMO 2 RITMO 2

26 RITMO 4 RITMO 3

39 RITMO 2 1 2. D.S. al Coda

48 Φ