

TOURO SENTADO

Frevo de rua

Alcides Leão

Alto Sax. 1

Alto Sax. 2

Tenor Sax. 1

Tenor Sax. 2

Trumpet in B \flat 1

Trumpet in B \flat 2

Trumpet in B \flat 3

Trombone 1

Trombone 2

Trombone 3

Tuba

Percussion

TOURO SENTADO

2

A. Sx. 1

A. Sx. 2

T. Sx. 1

T. Sx. 2

B \flat Tpt. 1

B \flat Tpt. 2

B \flat Tpt. 3

Tbn. 1

Tbn. 2

Tbn. 3

Tuba

7

Perc.

TOURO SENTADO

3

14

A. Sx. 1

A. Sx. 2

T. Sx. 1

T. Sx. 2

B \flat Tpt. 1

B \flat Tpt. 2

B \flat Tpt. 3

Tbn. 1

Tbn. 2

Tbn. 3

Tuba

Perc.

TOURO SENTADO

4/4

A. Sx. 1

A. Sx. 2

T. Sx. 1

T. Sx. 2

To Coda

1

21

B♭ Tpt. 1

B♭ Tpt. 2

B♭ Tpt. 3

Tbn. 1

Tbn. 2

Tbn. 3

Tuba

To Coda

1

21

Perc.

To Coda

1

TOURO SENTADO

5

29 2

A. Sx. 1

A. Sx. 2

T. Sx. 1

T. Sx. 2

B♭ Tpt. 1

B♭ Tpt. 2

B♭ Tpt. 3

Tbn. 1

Tbn. 2

Tbn. 3

Tuba

Perc.

f

p

f

p

f

p

f

p

29 2

TOURO SENTADO

36

A. Sx. 1

A. Sx. 2

T. Sx. 1

T. Sx. 2

B \flat Tpt. 1

B \flat Tpt. 2

B \flat Tpt. 3

Tbn. 1

Tbn. 2

Tbn. 3

Tuba

Perc.

36

43

A. Sx. 1

A. Sx. 2

T. Sx. 1

T. Sx. 2

B \flat Tpt. 1

B \flat Tpt. 2

B \flat Tpt. 3

Tbn. 1

Tbn. 2

Tbn. 3

Tuba

Perc.

TOURO SENTADO

8

51

A. Sx. 1

A. Sx. 2

T. Sx. 1

T. Sx. 2

51

B♭ Tpt. 1

B♭ Tpt. 2

B♭ Tpt. 3

Tbn. 1

Tbn. 2

Tbn. 3

Tuba

51

Perc.

TOURO SENTADO

9

TOURO SENTADO

10

64 2 D.S. al Coda

A. Sx. 1

A. Sx. 2

T. Sx. 1

T. Sx. 2

B♭ Tpt. 1

B♭ Tpt. 2

B♭ Tpt. 3

Tbn. 1

Tbn. 2

Tbn. 3

Tuba

Perc.

Alto Sax. 1

TOURO SENTADO

Frevo de rua

Alcides Leão

Alto Sax. 2

TOURO SENTADO

Frevo de rua

Alcides Leão

7

14

To Coda

25

34

40

47

54

61

1 4 2 D.S. al Coda

67

0

Tenor Sax. 1

TOURO SENTADO

Frevo de rua

Alcides Leão

7

14

25

35

42

49

56

67

To Coda

D.S. al Coda

TOURO SENTADO

Tenor Sax. 2

Frevo de rua

Alcides Leão

7

14

To Coda

25

35

42

49

56

67

1 2 4

1 4 2 D.S. al Coda

TOURO SENTADO

Trumpet in B \flat 1

Frevo de rua

Alcides Leão

Key markings and instructions include:

- \S (Section symbol)
- To Coda*
- f* (Fortissimo)
- p* (Piano)
- D.S. al Coda* (Da Capo al Coda)

TOURO SENTADO

Trumpet in B \flat 2

Frevo de rua

Alcides Leão

§

8

16

23

To Coda

32

42

52

59

67

p *p* *f* *f* *D.S. al Coda*

©Erlson Oliveira

TOURO SENTADO

Trumpet in B \flat 3

Frevo de rua

Alcides Leão

7

14

To Coda

21

30

40

47

56

63

67

D.S. al Coda

Trombone 1

TOURO SENTADO

Frevo de rua

Alcides Leão

7

14

23

To Coda

31

40

46

54

60

67

f

p

p

f

D.S. al Coda

Trombone 2

TOURO SENTADO

Frevo de rua

Alcides Leão

7

14

To Coda

23

32

41

47

55

62

D.S. al Coda

67

Trombone 3

TOURO SENTADO

Frevo de rua

Alcides Leão

7

14

To Coda

23

32

41

47

55

62

D.S. al Coda

67

Tuba

TOURO SENTADO

Frevo de rua

Alcides Leão

10

To Coda

19

28

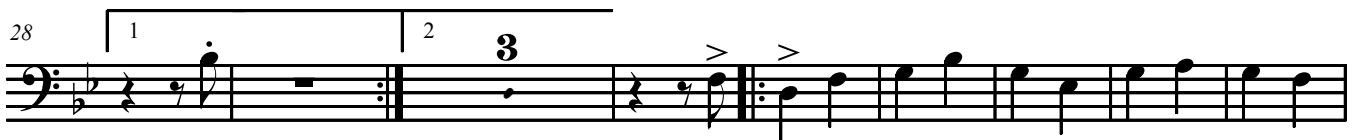

39

49

59

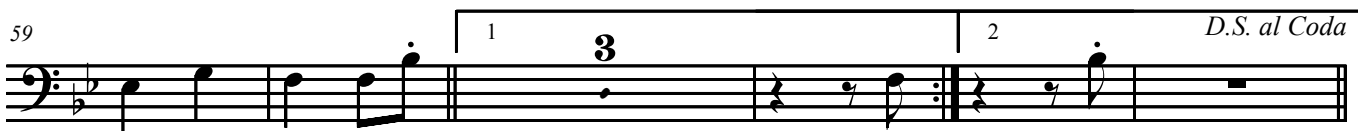

D.S. al Coda

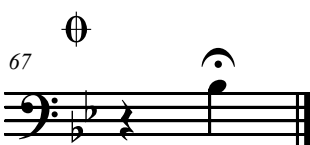

Percussion

TOURO SENTADO

Frevo de rua

Alcides Leão

Measures 1-8: Initial rhythmic pattern with a repeat sign and a section symbol (§).

Measure 9: Start of a new section.

Measures 18-26: Continuation of the rhythmic pattern.

Measure 27: Marked "To Coda".

Measures 37-45: Continuation of the rhythmic pattern.

Measures 46-54: Continuation of the rhythmic pattern.

Measures 55-64: Continuation of the rhythmic pattern, ending with a double bar line and the instruction "D.S. al Coda".

Measures 65-67: Final section, marked with a section symbol (Θ).